

NCB 7/1/19

Search Result for HOWARD COUNTY

[View Map](#)      [View GroundRent Redemption](#)      [View GroundRent Registration](#)

**Tax Exempt:**      **Special Tax Recapture:**  
**Exempt Class:**      NONE

**Account Identifier:**      **District - 02 Account Number - 218380**

Owner Information

**Owner Name:**      BURROWS RICHARD S      **Use:**      RESIDENTIAL  
 BURROWS MARGARET O T/E      **Principal Residence:**      YES  
**Mailing Address:**      3931 HUNTER ST      **Deed Reference:**      /06014/ 00269  
 ELLICOTT CITY MD 21043-5430

Location & Structure Information

**Premises Address:**      3931 HUNTER ST      **Legal Description:**      LOTS 24 & 26 .198 A  
 ELLICOTT CITY 21043-0000      3931 HUNTER ST  
 PATPASCO VIEW

Map:	Grid:	Parcel:	Sub District:	Subdivision:	Section:	Block:	Lot:	Assessment Year:	Plat No:
0025	0013	0036		0000			24 26	2018	Plat Ref:

**Special Tax Areas:**      **Town:**      NONE  
**Ad Valorem:**      104  
**Tax Class:**

Primary Structure Built	Above Grade Living Area	Finished Basement Area	Property Land Area	County Use
2001	2,144 SF	500 SF	8,624 SF	

Stories	Basement	Type	Exterior	Full/Half Bath	Garage	Last Major Renovation
2	YES	STANDARD UNIT	SIDING	3 full/ 1 half	1 Attached	

Value Information

	Base Value	Value	Phase-in Assessments	
		As of	As of	As of
		01/01/2018	07/01/2018	07/01/2019
Land:	211,100	211,100		
Improvements	269,400	296,300		
Total:	480,500	507,400	489,467	498,433
Preferential Land:	0			0

Transfer Information

<b>Seller:</b> ALTIERI ENTERPRISES INC	<b>Date:</b> 02/27/2002	<b>Price:</b> \$312,000
<b>Type:</b> ARMS LENGTH IMPROVED	<b>Deed1:</b> /06014/ 00269	<b>Deed2:</b>
<b>Seller:</b> DORSEY FAMILY HOMES INC	<b>Date:</b> 06/12/2001	<b>Price:</b> \$255,000
<b>Type:</b> ARMS LENGTH MULTIPLE	<b>Deed1:</b> /05522/ 00637	<b>Deed2:</b>
<b>Seller:</b> SCHULTE DIANE G	<b>Date:</b> 06/12/2001	<b>Price:</b> \$240,000
<b>Type:</b> ARMS LENGTH MULTIPLE	<b>Deed1:</b> /05522/ 00633	<b>Deed2:</b>

Exemption Information

Partial Exempt Assessments:	Class	07/01/2018	07/01/2019
County:	000	0.00	
State:	000	0.00	
Municipal:	000	0.00 0.00	0.00 0.00

**Tax Exempt:**      **Special Tax Recapture:**  
**Exempt Class:**      NONE

Homestead Application Information

**Homestead Application Status:** Approved 02/25/2011

Homeowners' Tax Credit Application Information

1. This screen allows you to search the Real Property database and display property records.
2. Click [here](#) for a glossary of terms.
3. Deleted accounts can only be selected by Property Account Identifier.
4. The following pages are for information purpose only. The data is not to be used for legal reports or documents. While we have confidence in the accuracy of these records, the Department makes no warranties, expressed or implied, regarding the information.

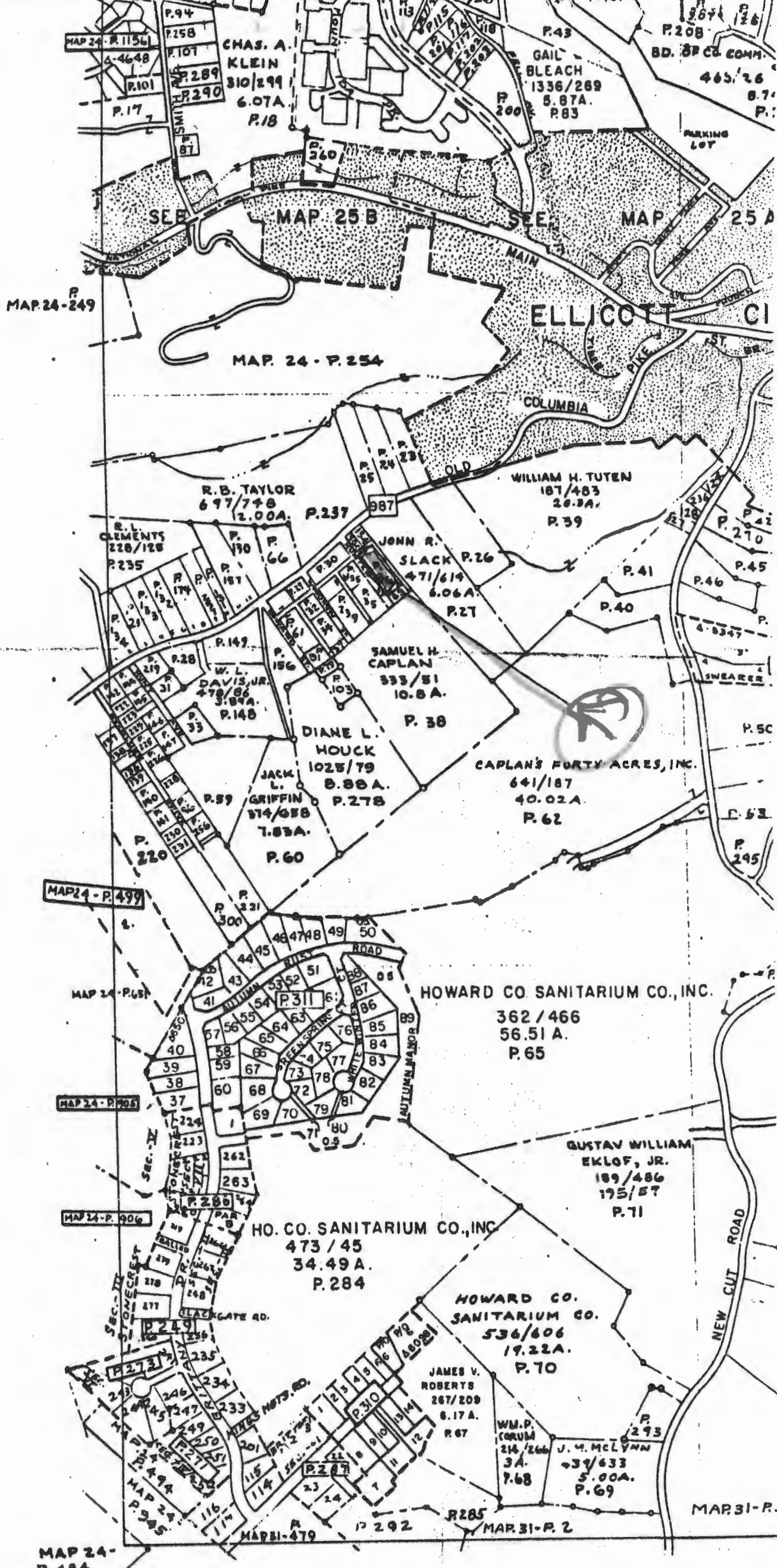

MAP 24-P.249

MAP 24-P.254

MAP 24-P.499

MAP 24-P.651

MAP 24-P.905

MAP 24-P.906

MAP 24-P.494

R.B. TAYLOR  
697/748  
2.00A. P.237

WILLIAM H. TUTEN  
187/483  
20.3A.  
P.39

R.L. CLEMENTS  
228/128  
P.235

JOHN R. SLACK  
471/614  
6.06A.  
P.26

W.L. DAVIS, JR.  
478/86  
3.84A.  
P.148

SAMUEL H. CAPLAN  
333/51  
10.8A.  
P.38

DIANE L. HOUCK  
1025/79  
8.88A.  
P.278

CAPLAN'S FORTY ACRES, INC.  
641/187  
40.02A.  
P.62

JACK L. GRIFFIN  
874/688  
7.83A.  
P.60

HOWARD CO. SANITARIUM CO., INC.  
362/466  
56.51 A.  
P.65

GUSTAV WILLIAM EKLOF, JR.  
189/486  
175/57  
P.71

HO. CO. SANITARIUM CO., INC.  
473/45  
34.49 A.  
P.284

HOWARD CO. SANITARIUM CO.  
536/606  
19.22A.  
P.70

JAMES V. ROBERTS  
267/208  
6.17A.  
P.67

WM.P. CORUM  
214/266  
3A.  
P.68

J.M. MCLYNN  
431/633  
5.00A.  
P.69

MAP 24-P.494

MAP 24-P.494

MAP 31-P.2

MAP 31-P.2

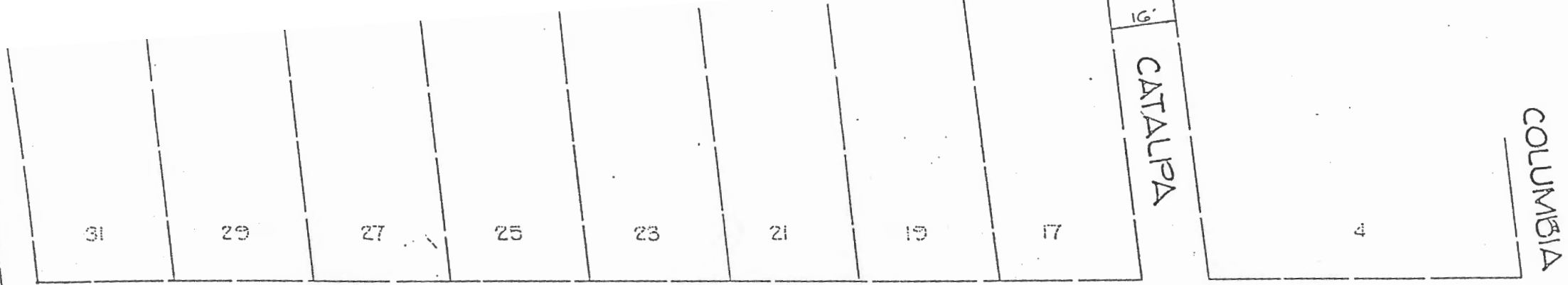

HUNTER STREET

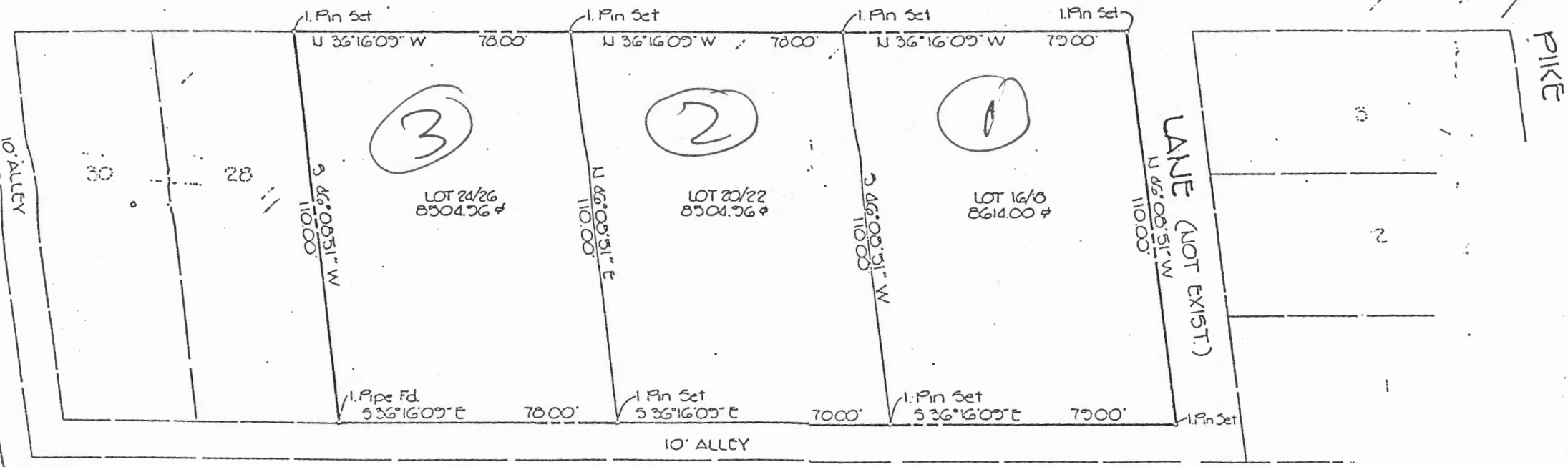

TRACY, SCHULTE AND ASSO.  
8400 BALTIMORE NATIONAL PIKE  
ELICOTT CITY, MARYLAND 21043  
(301) 468-6105

PROPERTY OF  
DIAUE G. SCHULTE  
**HUNTER STREET**  
TAX MAP NO. 25, PARCEL NO. 36  
2<sup>ND</sup> ELECTION DISTRICT  
HOWARD COUNTY, MARYLAND  
SCALE: 1" = 30'  
DATE: 8-24-87

10' 0" Sp. 200' 0" Existing P.I. Spur 3-3

20' Right of Way

Property of JOHN B. AND DORIS T.

Property of HENRY B. MARION F. AND CARROLL HOUSE

Property of PATAPSCO VIEW

Property of HUNTER

Property of SLACK AND DORIS T.

Property of HUNTER ROAD

Property of SLACK AND DORIS T.

PLAN Scale: 1" = 50'

Note: Sewer Box

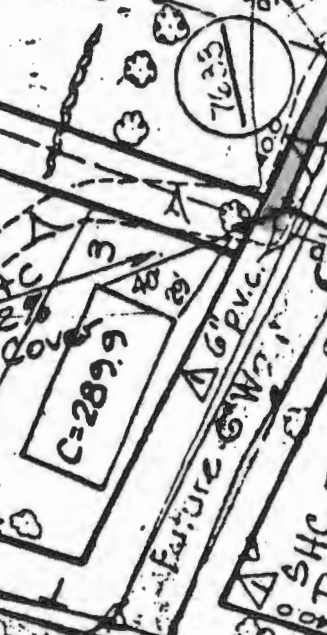
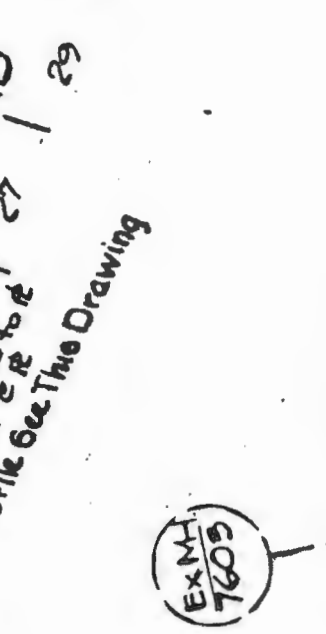

SHC Ext. by D.P.W. 6" P.V.C. (9' Cover)

Future 6" W.P.V.C. 6" P.V.C.

SHC from M.P. 7639 36" S.L.F. of 6" Pipe 7'0" Cover C.P.R.

SHC from M.P. 7639 36" S.L.F. of 6" Pipe 7'0" Cover C.P.R.

SHC from M.P. 7639 36" S.L.F. of 6" Pipe 7'0" Cover C.P.R.

SHC from M.P. 7639 36" S.L.F. of 6" Pipe 7'0" Cover C.P.R.

SHC from M.P. 7639 36" S.L.F. of 6" Pipe 7'0" Cover C.P.R.

SHC from M.P. 7639 36" S.L.F. of 6" Pipe 7'0" Cover C.P.R.

SHC from M.P. 7639 36" S.L.F. of 6" Pipe 7'0" Cover C.P.R.

SHC from M.P. 7639 36" S.L.F. of 6" Pipe 7'0" Cover C.P.R.

SHC from M.P. 7639 36" S.L.F. of 6" Pipe 7'0" Cover C.P.R.

SHC from M.P. 7639 36" S.L.F. of 6" Pipe 7'0" Cover C.P.R.



---

## HOWARD COUNTY HEALTH DEPARTMENT

---

*Joyce M. Boyd, M.D., County Health Officer*

October 31, 1994

Ms. Diane G. Schulte  
P.O. Box 1361  
Bethany Beach, DE 19930

Dear Ms. Schulte:

This is in response to your letter of August 10, inquiring about well permit approval prospects for properties you own on Hunter Street.

For properties which are located within Howard County's designated Metropolitan Service District, applicants are expected to utilize public facilities when available, rather than to apply for private on-site facilities.

Only if public water cannot be made available, would there be cause to consider well permit applications for these lots. With public water known to be available on adjoining streets, the presumption is that public water could be provided with reasonable effort.

Upon application for public water, if the applicant were to find that access did not appear reasonably available, then the process would be to make application for Well Construction Permits. The application would include a site plan and the evidence as to why public water could not be provided.

Should the properties ultimately considered eligible for well permits, then site considerations become the final factor in determining whether or not permits can be issued.

These are small lots, situated somewhat in a general drainage pattern and within the past several years a number of properties in the immediate vicinity were discovered to have had improperly functioning septic systems. These factors raise considerable doubt as to suitability of potential well sites on these lots.

Please excuse the delay in responding to your inquiry. I trust the information will be useful to you in determining and appropriate course of action.

If you have any questions this matter, please contact me at the above or by calling 313-2640.

Very truly yours,

A handwritten signature in black ink, consisting of the letters 'CW' enclosed within a circle.

Craig Williams, Program Director  
Water and Sewerage Program

CW:at

ORIGINAL SENT  
10/31/94

October 20, 1994

Mr. Craig Williams  
Howard County Bureau of  
Environment Health  
3525 H Ellicott Mills Drive  
Ellicott City, MD 21043

Re: Unimproved Property of Diane Schulte  
on Hunter Street, Ellicott City, MD

Dear Mr. Williams:

Enclosed please find a copy of a letter I sent to you on August 10, 1994. As of yet, I have received no response from you. My inquiries concern matters of utmost importance to me, and I would greatly appreciate your written response in the very near future.

Sincerely,

*Diane G. Schulte*

Diane G. Schulte  
P.O. Box 1361  
Bethany Beach, DE 19930  
(302) 539-9193

Enclosure

RECEIVED  
HOWARD COUNTY  
HEALTH DEPT.  
94 OCT 21 AM 11:53

JAN  
ASK MARK  
566 C. WPB  
TO SCHULTE  
PRINT

August 10, 1994

Mr. Craig Williams  
Howard County Bureau of  
Environment Health  
3525 H Ellicott Mills Drive  
Ellicott City, MD 21043

Re: Unimproved Property of Diane Schulte  
on Hunter Street, Ellicott City, MD

Dear Mr. Williams:

Let me thank you for your time in our recent telephone conversation several weeks ago. At your direction, I have enclosed copies of (a) the survey of the three (3) lots in question, (b) a general location map, and (c) a county map showing the sewer location. As we discussed, no public water is available on Hunter Street to serve these lots.

I have two questions to you. May I put wells on each of the three lots for the purpose of providing water to residences to be built on same? Also, is there any problem with water quality/quantity in the pertinent area? I await your written response. If I can supply any further information, please call upon me.

Thank you again for your assistance and advice.

Very truly yours,

*Diane G. Schulte*  
ms

Diane G. Schulte  
P.O. Box 1361  
Bethany Beach, DE 19930  
(302) 539-9193

August 10, 1994

Mr. Craig Williams  
Howard County Bureau of  
Environment Health  
3525 H Ellicott Mills Drive  
Ellicott City, MD 21043

Re: Unimproved Property of Diane Schulte  
on Hunter Street, Ellicott City, MD

Dear Mr. Williams:

Let me thank you for your time in our recent telephone conversation several weeks ago. At your direction, I have enclosed copies of (a) the survey of the three (3) lots in question, (b) a general location map, and (c) a county map showing the sewer location. As we discussed, no public water is available on Hunter Street to serve these lots.

I have two questions to you. May I put wells on each of the three lots for the purpose of providing water to residences to be built on same? Also, is there any problem with water quality/quantity in the pertinent area? I await your written response. If I can supply any further information, please call upon me.

Thank you again for your assistance and advice.

Very truly yours,

*Diane G. Schulte*  
MB

Diane G. Schulte  
P.O. Box 1361  
Bethany Beach, DE 19930  
(302) 539-9193

RECEIVED  
HOWARD COUNTY  
HEALTH DEPT.  
94 OCT 21 AM 11:53

Diane G. Schulte  
P.O. Box 1361  
Bethany Beach, DE 19930

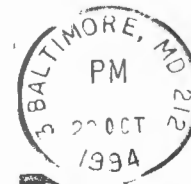

Mr. Craig Williams  
Howard County Bureau of  
Environment Health  
3525 H Ellicott Mills Drive  
Ellicott City, MD 21043



