

-
1. This screen allows you to search the Real Property database and display property records.
 2. Click [here](#) for a glossary of terms.
 3. Deleted accounts can only be selected by Property Account Identifier.
 4. The following pages are for information purpose only. The data is not to be used for legal reports or documents. While we have confidence in the accuracy of these records, the Department makes no warranties, expressed or implied, regarding the information.

3 lots tested
on Shaffersville
Rd.

Failed
-no Final
-no Subd.

5/20/77
9:30 a.m.

APPLICATION

A 25874

SEWAGE DISPOSAL TESTING

P _____

STATE OF MARYLAND - DEPARTMENT OF HEALTH AND MENTAL HYGIENE

HOWARD COUNTY HEALTH DEPARTMENT
ENVIRONMENTAL HEALTH SERVICES
P. O. BOX 476, ELLICOTT CITY, MARYLAND 21043
TELEPHONE: 465-5000, EXT. 356

DISTRICT 4th
DATE May 16, 1977

TO: THE COUNTY HEALTH OFFICER
ELLICOTT CITY, MARYLAND

I, HEREBY, APPLY FOR THE NECESSARY TEST IN ORDER TO CONSTRUCT (OR RECONSTRUCT) A SEWAGE DISPOSAL SYSTEM.

PROPERTY OWNER Truman L. Kelley, Sr.

ADDRESS 1400 Long Corner Rd., Mt. Airy, Md. 21771 PHONE 829-0794

PROPERTY LOCATION:

SUBDIVISION _____ LOT NO. 31

ROAD AND DESCRIPTION Florence Rd. (S.W. side)

SIZE OF LOT _____ TYPE BLDG. dwelling
NUMBER OF BEDROOMS _____

IF NOT SINGLE RESIDENCE DESCRIBE _____

THE SYSTEM INSTALLED UNDER THIS APPLICATION IS ACCEPTABLE ONLY UNTIL PUBLIC FACILITIES BECOME AVAILABLE.

SIGNATURE OF APPLICANT Truman L. Kelley, Sr.

APPROVED BY _____ FOR _____ DATE _____
(KIND OF SYSTEM)

REJECTED BY _____ FOR _____ DATE _____
(KIND OF SYSTEM)

HOLD PENDING FURTHER TESTS _____ DATE _____

REASONS FOR REJECTION OR HOLDING _____

THIS IS NOT A PERMIT

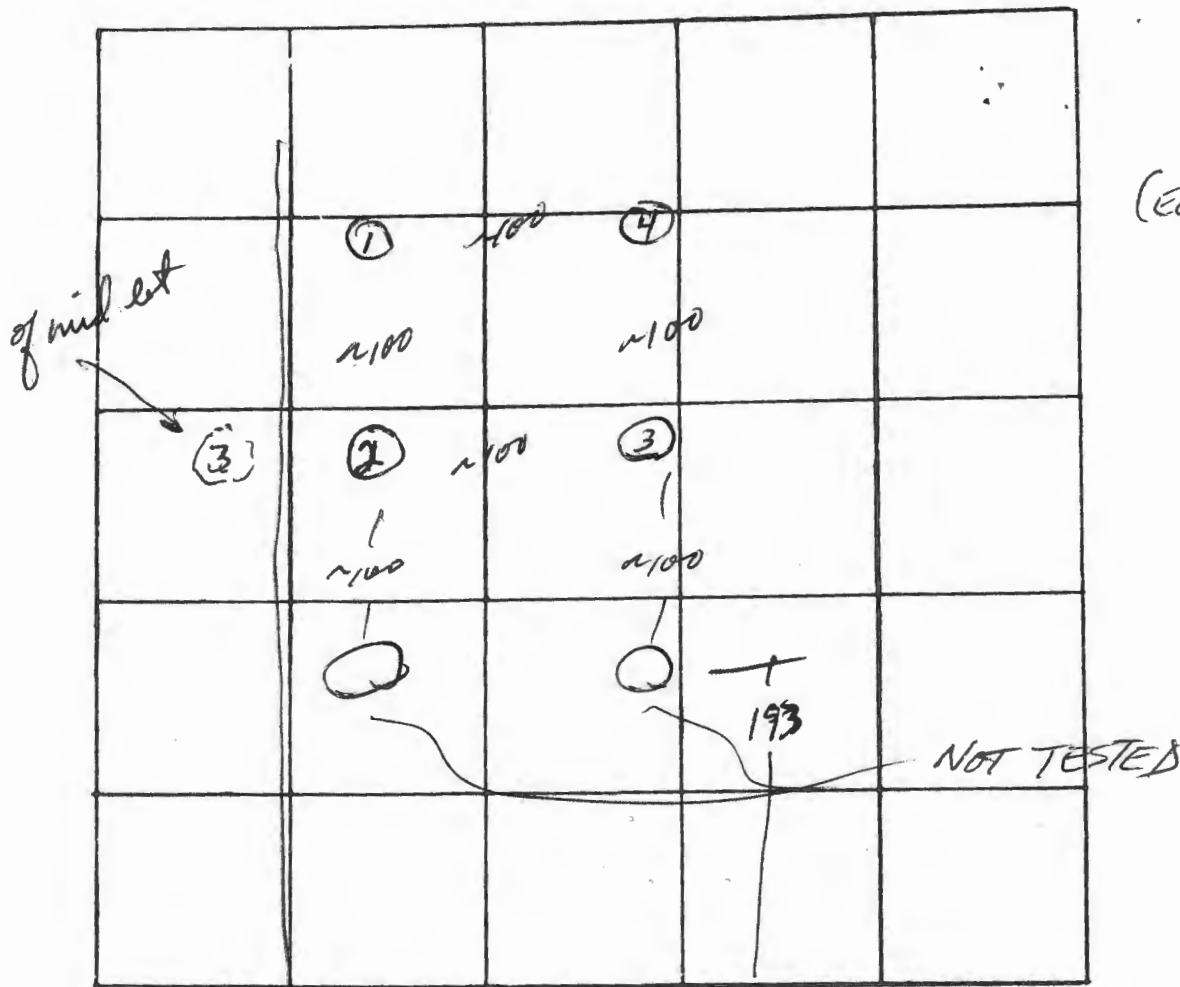

(East Lot)

INDICATE NORTH. - NAME ADJOINING ROADWAY AS BASE LINE
FLORENCE RD

DATE	TEST NO.	DEPTH	PRE-WET		TEST - 1" DROP		TIME
			START	STOP	START	STOP	
5/20/77	1	4	2:18	FAILED	- PULLED PEG @ 2:55 (~1/2")		
	1-A	8	Solid	shale			
	2	4	2:24	FAILED	- PULLED PEG @ 2:55 (~1/2")		
	2-A	10 1/2	Solid	shale			
	3	4 1/4	2:44	FAILED	- NO MOVEMENT @ 3:05		
	3-A	11 1/2	Shaly				
	4	4	2:46	FAILED	- NO MOVEMENT @ 3:05		

REMARKS _____

TYPE OF SOIL Shaly

TESTED BY WWZ ALSO PRESENT: Sirk Co.

APPLICATION

A 25873

SEWAGE DISPOSAL TESTING

P _____

STATE OF MARYLAND - DEPARTMENT OF HEALTH AND MENTAL HYGIENE

HOWARD COUNTY HEALTH DEPARTMENT
ENVIRONMENTAL HEALTH SERVICES
P. O. BOX 476, ELLICOTT CITY, MARYLAND 21043
TELEPHONE: 465-5000, EXT. 356

DISTRICT 4th
DATE May 16, 1977

TO: THE COUNTY HEALTH OFFICER
ELLICOTT CITY, MARYLAND

I, HEREBY, APPLY FOR THE NECESSARY TEST IN ORDER TO CONSTRUCT (OR RECONSTRUCT) A SEWAGE DISPOSAL SYSTEM.

PROPERTY OWNER Truman L. Kelley, Sr.

ADDRESS 1400 Long Corner Rd., Mt. Airy, Md. 21771 PHONE 829-0794

PROPERTY LOCATION:

SUBDIVISION _____ LOT NO. 2

ROAD AND DESCRIPTION Florence Rd. (S.W. side)

SIZE OF LOT one acre TYPE BLDG. dwelling
NUMBER OF BEDROOMS _____

IF NOT SINGLE RESIDENCE DESCRIBE _____

THE SYSTEM INSTALLED UNDER THIS APPLICATION IS ACCEPTABLE ONLY UNTIL PUBLIC FACILITIES BECOME AVAILABLE.

SIGNATURE OF APPLICANT Truman L. Kelley, Sr.

APPROVED BY _____ FOR _____ DATE _____
(KIND OF SYSTEM)

REJECTED BY _____ FOR _____ DATE _____
(KIND OF SYSTEM)

HOLD PENDING FURTHER TESTS _____ DATE _____

REASONS FOR REJECTION OR HOLDING _____

THIS IS NOT A PERMIT

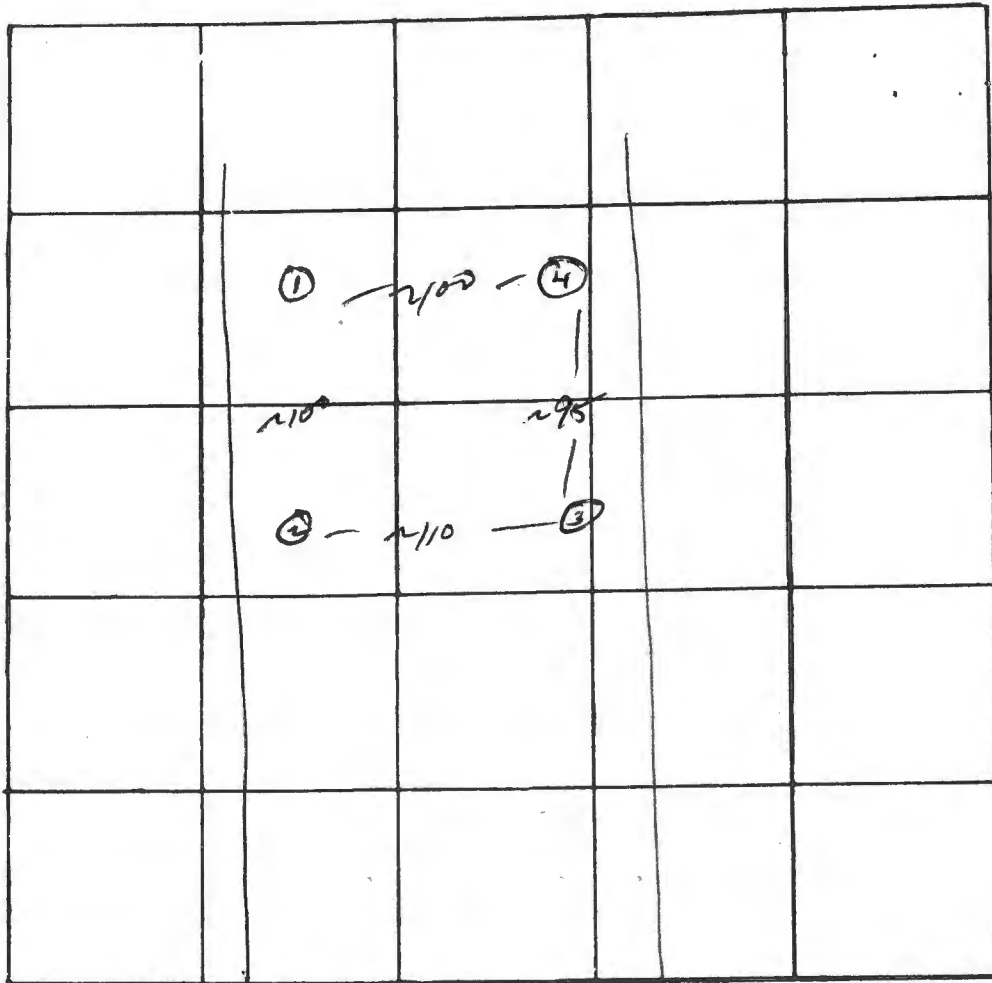

(Mid lot)

INDICATE NORTH. - NAME ADJOINING ROADWAY AS BASE LINE
FLORENCE ROAD

DATE	TEST NO.	DEPTH	PRE-WET		TEST - 1" DROP		TIME
			START	STOP	START	STOP	
5/20/77	1	4 1/2	12:23	12:33 ⁵⁰	12:33	1:01	28
	1-A	11 1/2	12:31	12:31	12:31 ⁵⁰	12:33	1 min 10 sec
Repeat of	1-A 1-B	10 1/2	12:39 ⁵⁰	12:41 ²⁰	12:41 ²⁰	12:43	1 min 40 sec
	2	4	2:03	2:12	2:12	2:45	33
	2-A	11	Solid shale				
	3	4 3/4	2:04	2:14	2:14	2:32	18
	3-A	10 3/4	Solid shale				
	4	4	2:16	FAILED; PULLED PEG @ 2:55 (~ 1/4)			
	4-A	9	Solid shale				

REMARKS _____

TYPE OF SOIL Shaly

TESTED BY NWZ ALSO PRESENT: Sink & Co.

APPLICATION

A 25872

SEWAGE DISPOSAL TESTING

P _____

STATE OF MARYLAND - DEPARTMENT OF HEALTH AND MENTAL HYGIENE

HOWARD COUNTY HEALTH DEPARTMENT
ENVIRONMENTAL HEALTH SERVICES
P O. BOX 476, ELLICOTT CITY, MARYLAND 21043
TELEPHONE: 465-5000, EXT. 356

DISTRICT 4th

DATE May 16, 1977

TO: THE COUNTY HEALTH OFFICER
ELLICOTT CITY, MARYLAND

I, HEREBY, APPLY FOR THE NECESSARY TEST IN ORDER TO CONSTRUCT (OR RECONSTRUCT) A SEWAGE DISPOSAL SYSTEM.

PROPERTY OWNER Truman L. Kelley, Sr.

ADDRESS 1400 Long Corner Rd., Md. Airy, Md. PHONE 829-0794

PROPERTY LOCATION:

SUBDIVISION _____ LOT NO. 23

ROAD AND DESCRIPTION Florence Rd. (S.W. side)

SIZE OF LOT acre TYPE BLDG. dwelling
NUMBER OF BEDROOMS _____

IF NOT SINGLE RESIDENCE DESCRIBE _____

THE SYSTEM INSTALLED UNDER THIS APPLICATION IS ACCEPTABLE ONLY UNTIL PUBLIC FACILITIES BECOME AVAILABLE.

SIGNATURE OF APPLICANT Truman L. Kelley, Sr.

APPROVED BY _____ FOR _____ DATE _____
(KIND OF SYSTEM)

REJECTED BY _____ FOR _____ DATE _____
(KIND OF SYSTEM)

HOLD PENDING FURTHER TESTS _____ DATE _____

REASONS FOR REJECTION OR HOLDING _____

THIS IS NOT A PERMIT

5/20/77
9:30 a.m.

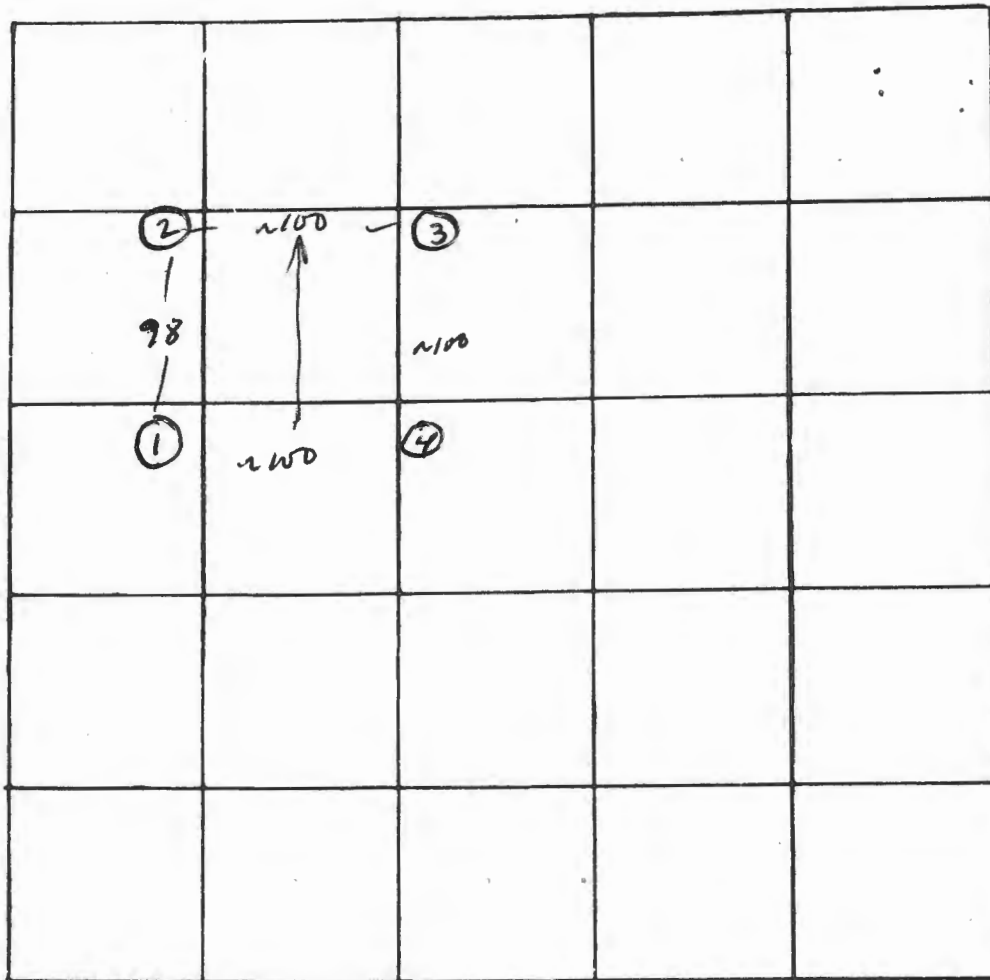

INDICATE NORTH. - NAME ADJOINING ROADWAY AS BASE LINE
 FLORENCE ROAD

DATE	TEST NO.	DEPTH	PRE-WET		TEST - 1" DROP		TIME	
			START	STOP	START	STOP		
5/20/77	1	4	12:16	12:25	12:25	12:45	20	
	1-A	10	Solid	Shale				
	2	4 1/4	12:18	12:27	12:27	12:45	18	
	2-A	10 1/2	12:46	12:46 ³⁵	12:46 ³⁵	12:47 ¹⁵	40 sec	
	3	5	12:34	12:36 ¹⁵	12:36 ¹⁵	12:39 ⁵⁰	3	
	3-A	12	12:26	12:26	12:26	12:26	35 sec	
	3-A	3-B	12	12:34⁵⁰	12:40¹⁰	12:41²⁰	12:43	4 sec
	4	4	1:20	1:21	1:21	1:35	14	
	4-A	11	Solid	Shale				
	1-B	7 1/2	1:22 ³⁰	1:23 ³⁰	1:23 ³⁰	1:25 ¹⁰	1 min 40 sec	
2-B	7 3/4	1:36 ⁵⁰	1:37 ¹⁵	1:37 ¹⁵	1:37 ⁴⁵	30 sec		

REMARKS _____

TYPE OF SOIL: Shaly

TESTED BY WNZ

ALSO PRESENT: Sirk Co.

N. Day
583/243

E. Day
429/420

~~479/63~~
479/63
94.11 AC

Florence Road 150'

30' Widening

#3
10 AC
#2
10 AC
#1
10 AC
3 Lots to be Recorded

Metcalfe
244/115

Shoppersville Road

Scale 1"=200'

SKETCH PLAN

PROPERTY OF: Truman Kelly Sr.
1400 Long Corner Road MT Airy
TAX MAP - 6 PARCEL - 37
4th Election District Howard Co. Md.

Tax Map 6
 Parcel 39
 Property of
 Truman L. Kelly
 Scale 1" = 50'

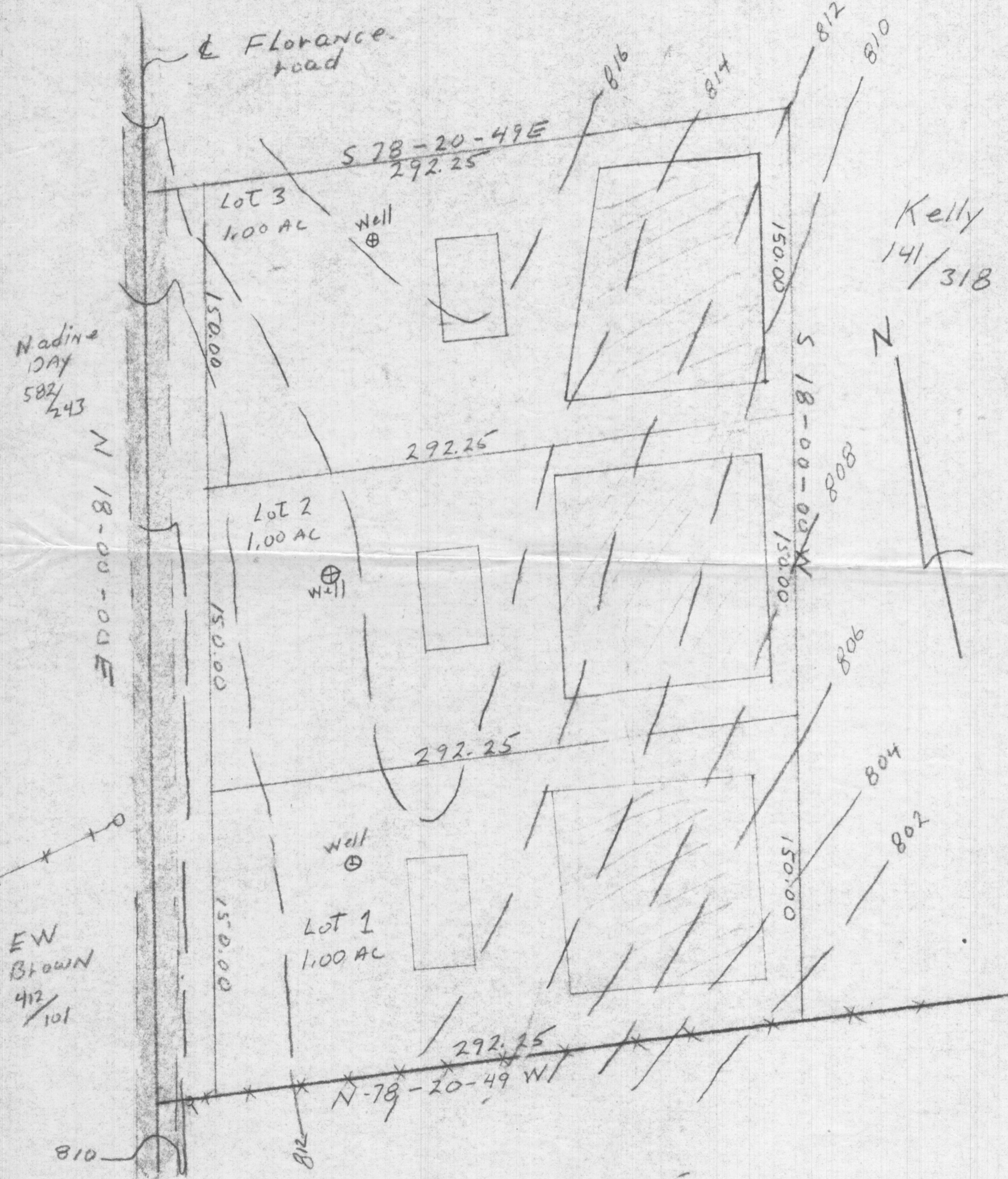
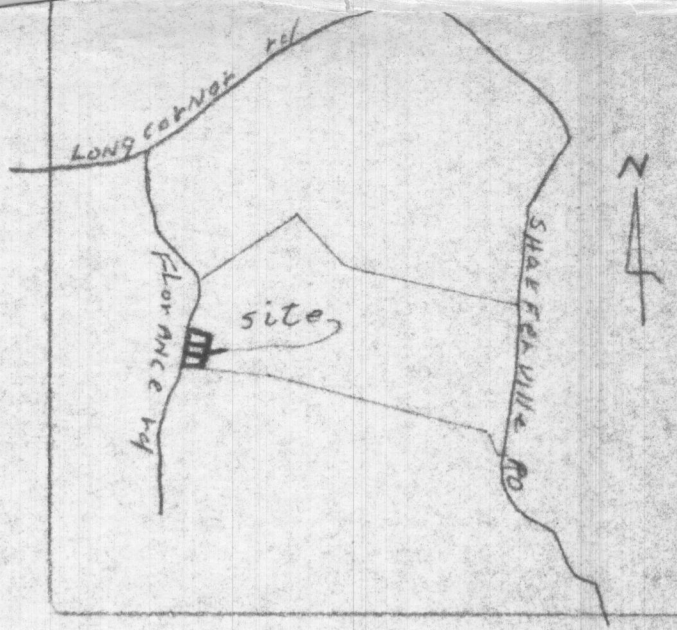

Kelly
 141/318

Nadine
 Day
 582/243

EW
 Brown
 412/101

D.R. Metcalf
 244/115