

APPLICATION

Prep.
4/30/81
9:30 A.M.

SEWAGE DISPOSAL TESTING

STATE OF MARYLAND - DEPARTMENT OF HEALTH AND MENTAL HYGIENE

A 3/310

P _____

HOWARD COUNTY HEALTH DEPARTMENT
ENVIRONMENTAL HEALTH SERVICES

P. O. BOX 473, ELLICOTT CITY, MARYLAND 21043
TELEPHONE: 992-2330

DISTRICT 5th

DATE 4/8/81

BLDG. PERMIT SIGNED
AND RETURNED 1/25/82
Serial # 48659

TO: THE COUNTY HEALTH OFFICER
ELLICOTT CITY, MARYLAND

I, HEREBY, APPLY FOR THE NECESSARY TEST IN ORDER TO CONSTRUCT (OR RECONSTRUCT) A SEWAGE DISPOSAL SYSTEM.

BROAD WATER IS OWNER

PROPERTY OWNER MARGARET B. LINTHICUM BUYER
9012 A TOWN & COUNTRY Blvd ELLICOTT CITY Md 21043
ADDRESS BROADWATER LA, CLARKSVILLE Md PHONE 461-1317
Glee + Margaret Smith
PROPERTY LOCATION: P.O. Box 72
Clarksville Md 21029
SUBDIVISION 5399 5401 LOT NO. _____
ROAD AND DESCRIPTION BROADWATER LA, CLARKSVILLE Md

SIZE OF LOT 3 ACRES TYPE BLDG. Ranch - 3
(NUMBER OF BEDROOMS)

THE SYSTEM INSTALLED UNDER THIS APPLICATION IS ACCEPTABLE ONLY UNTIL PUBLIC FACILITIES BECOME AVAILABLE. I FULLY UNDERSTAND THE FEE CONNECTED WITH THE FILING OF THIS PERC TEST APPLICATION IS NON-REFUNDABLE UNDER ANY CIRCUMSTANCES. I ALSO AGREE TO COMPLY WITH ALL M.O.S.H.A. REQUIREMENTS IN TESTING THIS LOT.

Margaret B. Linticum
(SIGNATURE OF APPLICANT)

APPROVED BY R. Hodges FOR drywell & trench DATE 4/11/81

REJECTED BY _____ FOR _____ DATE _____

HOLD PENDING FURTHER TESTS _____ DATE _____

REASONS FOR REJECTION OR HOLDING 4/20/81 - MORE TESTS (SLOW) ORN.
4/21/81 PERC OK HOLD FOR CERTIFIED HOLES

THIS IS NOT A PERMIT

SOIL PROFILE



INDICATE NORTH - NAME ADJOINING ROADWAY AS BASE LINE.

DATE	TEST NO.	DEPTH	PRE-WET		TEST - 1" DROP		TIME
			START	STOP	START	STOP	
4/30/81	1ES	5	1008	1014	1014	1032	18
	1ED	10	1008	1011	1011	1014	3
	1EV	14	TOP	4 FT CLAY			
			BOT	10 FT SANDY DR7			
	4ES	5 1/2	1019	1026	1026	1033	10
	4ED	10	1019	1022	1022	1026	4
	3ES	4 1/2	1035	1041	1041	1051	10
	3ED	10 1/2	1035	1038	1038	1101	13
4/30/81	3EV	16	TOP	4 FT CLAY			
			BOT	12 FT SANDY MICA DRY			

REMARKS PAPER SHOWING LOCATIONS OF HOLES GIVEN TO BROAD WATER

TYPE OF SOIL _____

TESTED BY B HODGES

ALSO PRESENT BROAD WATER OWNER
FYOCK

EH-12-1079

APPLICATION

Prod.

A 37310

SEWAGE DISPOSAL TESTING

STATE OF MARYLAND - DEPARTMENT OF HEALTH AND MENTAL HYGIENE

P _____

HOWARD COUNTY HEALTH DEPARTMENT
ENVIRONMENTAL HEALTH SERVICES

P. O. BOX 473 ELLICOTT CITY, MARYLAND 21043
TELEPHONE: 992-2330

DISTRICT 5d.

DATE 4/8/81

TO: THE COUNTY HEALTH OFFICER
ELLICOTT CITY, MARYLAND

I, HEREBY, APPLY FOR THE NECESSARY TEST IN ORDER TO CONSTRUCT (OR RECONSTRUCT) A SEWAGE DISPOSAL SYSTEM.

PROPERTY OWNER MARGARET B LINTHICUM
9012 A TOWN & COUNTY BLVD ELLICOTT CITY, MD 21043
ADDRESS ~~13500 CLARKSVILLE MD~~ PHONE 461-1317

PROPERTY LOCATION:

SUBDIVISION _____ LOT NO. _____

ROAD AND DESCRIPTION BROADWATER LA CLARKSVILLE MD

SIZE OF LOT 3 ACRES TYPE BLDG. Ranch - 3
(NUMBER OF BEDROOMS)

THE SYSTEM INSTALLED UNDER THIS APPLICATION IS ACCEPTABLE ONLY UNTIL PUBLIC FACILITIES BECOME AVAILABLE. I FULLY UNDERSTAND THE FEE CONNECTED WITH THE FILING OF THIS PERC TEST APPLICATION IS NON-REFUNDABLE UNDER ANY CIRCUMSTANCES. I ALSO AGREE TO COMPLY WITH ALL M.O.S.H.A. REQUIREMENTS IN TESTING THIS LOT.

Margaret B Linticum
(SIGNATURE OF APPLICANT)

APPROVED BY _____ FOR _____ DATE _____

REJECTED BY _____ FOR _____ DATE _____

HOLD PENDING FURTHER TESTS _____ DATE _____

REASONS FOR REJECTION OR HOLDING _____

THIS IS NOT A PERMIT

SOIL PROFILE

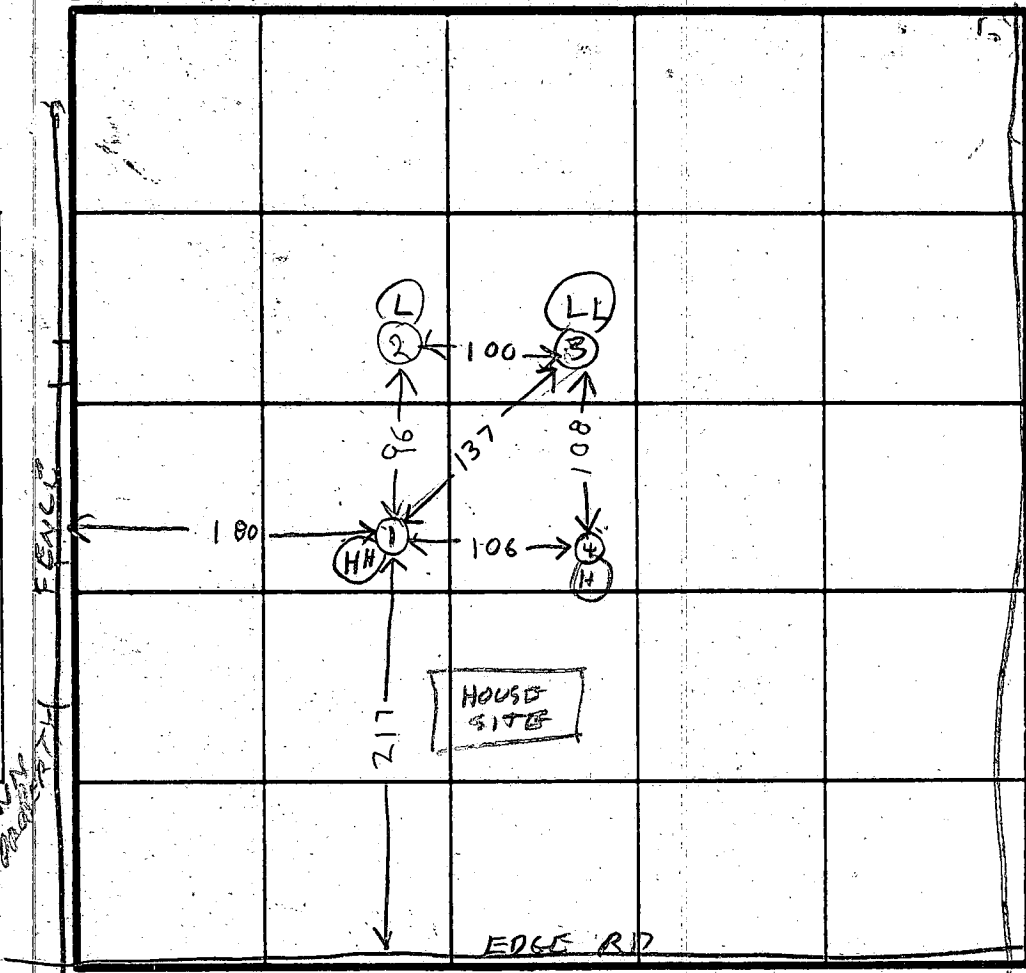
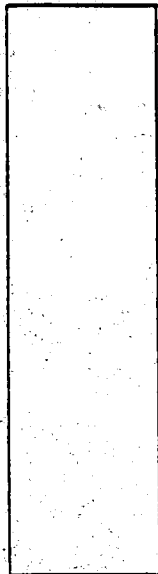

INDICATE NORTH - NAME ADJOINING ROADWAY AS BASE LINE.

BROAD WATER LAKE

DATE	TEST NO.	DEPTH	PRE-WET		TEST - 1" DROP		TIME
			START	STOP	START	STOP	
4/20/81	1S	4	1012	1045	1ST INCH	33mm	FAIL
	1D	8 1/2	1014	1021	1021	1038	17
	1V	12 1/2	TOP 5 FT CLAY SILT				
			BOT 8 1/2 FT SANDY		DRY		
	2S	4 1/2	1028	1030	1030	1033	3
	2D	9 1/2	1028	1033	1033	1038	
			TOP 3 FT CLAY				
	2V	12 1/2	BOT 9 1/2 FT SANDY		MICA DRY		
	3S	5	1133	1212	little per		
	3D	9	1133	1135	1135	1140	5
			TOP 6 FT CLAY SILT				
4/20/81	3V	12	BOT 6 FT SANDY		DRY		
	4S	5	1219	1250	little per		FAIL
	4D	9	1219	1227	1227	1242	15
4/20/81	4V	14	TOP 6 FT CLAY SILT				
			BOT 8 FT SANDY		DRY		

NO TIME TO CHECK EXISTING HOUSE TODAY

REMARKS BOUNDARY PLAT OF LOT NOT YET SUBMITTED

FIELD LOCATION STATEMENT GIVEN TO BROAD WATER

TYPE OF SOIL

TESTED BY **R. HODGES**

BACKED BY **WOODY ADAMS**
ALSO PRESENT **M. LINTHICUM** BUYER
BROAD WATER OWNER

THE LOT SHOWN HEREON COMPLIES WITH THE MINIMUM OWNERSHIP WIDTH & LOT AREA AS REQUIRED BY THE MD STATE DEPT. OF HEALTH & MENTAL HYGIENE.

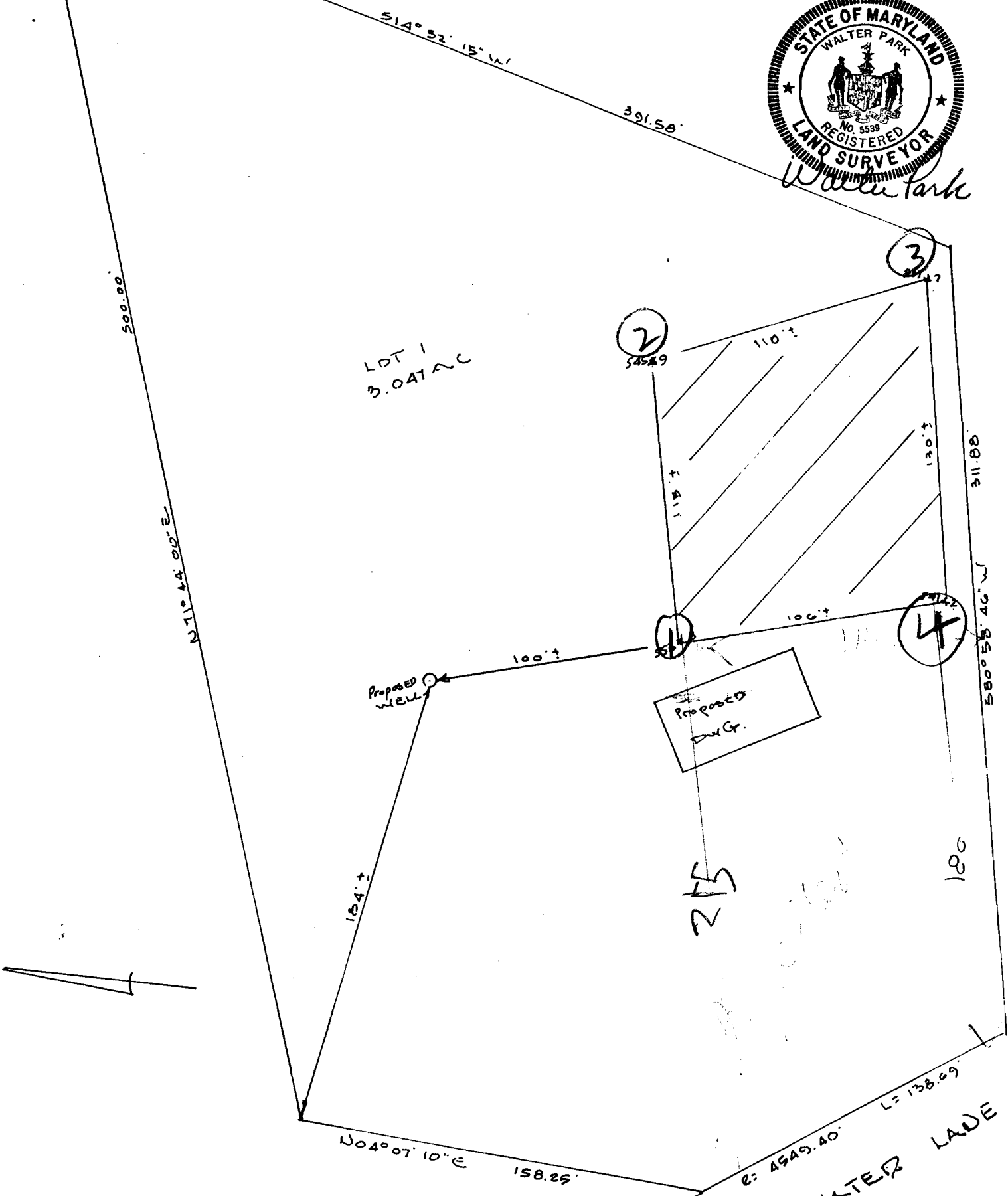

[Hatched Area] THIS DESIGNATES A PRIVATE SEPTIC EASEMENT OF APPROX. 10,000 SQUARE FEET AS REQUIRED BY THE MD. STATE DEPT. OF HEALTH & MENTAL HYGIENE FOR INDIVIDUAL SEWAGE DISPOSAL. IMPROVEMENTS OF ANY NATURE IN THIS AREA ARE RESTRICTED UNTIL PUBLIC SEWER IS AVAILABLE & SERVICING ANY RESIDENTIAL STRUCTURE LOCATED ON THIS BUILDING SITE. THIS EASEMENT SHALL BECOME NULL & VOID UPON CONNECTION TO A PUBLIC SEWERAGE SYSTEM.

* DESIGNATES FIELD LOCATED PERC HOLES & ELEVATIONS

HUCKINS ASSOCIATES
231 JOSEPH SQUARE
COLUMBIA, MD

APPROVED FOR PRIVATE WATER & PRIVATE SEPTIC SYSTEMS
HOWARD COUNTY HEALTH DEPT.

FIELD LOCATED PERC HOLE
LOT 1 ABIE BROADWATER PR
TAX MAP 28
5TH ELECTION DISTRICT
HOWARD CO. MD
SCALE 1" = 50' JUNE 19, 198

COUNTY HEALTH OFFICER _____ DATE _____
PERCOLATION AREAS & WATER WELLS FOR ADJOINING LOTS HAVE BEEN SHOWN WHERE PERMITTED

A Broadwater Lot 1

8/13/81

Could not find perc Application
Called W. Bank 730 2060
No answer

8/17/81 - Called W. Park Not there
Will call back later.

8/19/81 Talked to Walter Park
He said I should have more
filled than the year
This month I found perc papers
I told W. Park we found them

8/20/81 Plat Rejected

- ① No perc Cert Plat (also called preliminary)
- ② No minimum ownership statement
- ③ No field location of perc Hole

④ Called Walter Park Left message
to call back

8/21/81 Talked to Walter Park

He will correct ② ③ & I will check
on ① with F.S. if necessary

8/25/81

Perc Cert Plat not right Elev of House site
& well site not shown & House is too close
to sewer & septic treatment. Old Sewage Treatment

⑤ Statement on Perc Cert Plat instead of New Plat
Told W. Park He will come in today & correct

13/1/81 - Talked to Mrs Pover. She
said Walter Park picked up first
plat for work.
The revised prelim. perc. cert. plat
was left & was OK except
the location of the proposed house
was left off. Called Walter Park
busy.

9/1/81 The final Plat was returned & is OK
now. However the prelim. perc.
cert. plat does not have
location of house. Called W. Park, Walter

9/2/81 - Some client of Walter Park
called. I said we needed further
information about Preliminary
Perc. cert. Plat before the
Plat could be released & I had
called Walter Park. recently but not there

10/4/81 Final Plat & Preliminary Plat
ready for signature.
Plats corrected & inspected by R/H

10/20/81 Final Plat has been
signed