

REB 7/1/19

Search Result for HOWARD COUNTY

View Map		View GroundRent Redemption			View GroundRent Registration				
<b>Tax Exempt:</b>		<b>Special Tax Recapture:</b>							
<b>Exempt Class:</b>		NONE							
<b>Account Identifier:</b>		District - 04 Account Number - 324013							
Owner Information									
<b>Owner Name:</b>		MUSGROVE LAWRENCE WILLIAM			<b>Use:</b>		RESIDENTIAL		
<b>Mailing Address:</b>		1231 FLORENCE RD MT AIRY MD 21771-3809			<b>Principal Residence:</b>		NO		
					<b>Deed Reference:</b>		/18326/ 00067		
Location & Structure Information									
<b>Premises Address:</b>		FLORENCE RD WOODBINE 21797-0000			<b>Legal Description:</b>		3.000 AR FLORENCE RD WOODBINE		
<b>Map:</b>	<b>Grid:</b>	<b>Parcel:</b>	<b>Sub District:</b>	<b>Subdivision:</b>	<b>Section:</b>	<b>Block:</b>	<b>Lot:</b>	<b>Assessment Year:</b>	<b>Plat No:</b>
0006	0011	0183		0000				2017	<b>Plat Ref:</b>
<b>Special Tax Areas:</b>					<b>Town:</b>		NONE		
					<b>Ad Valorem:</b>		100		
					<b>Tax Class:</b>				
<b>Primary Structure Built</b>		<b>Above Grade Living Area</b>		<b>Finished Basement Area</b>		<b>Property Land Area</b>		<b>County Use</b>	
						3.0000 AC			
<b>Stories</b>	<b>Basement</b>	<b>Type</b>	<b>Exterior</b>	<b>Full/Half Bath</b>	<b>Garage</b>	<b>Last Major Renovation</b>			
Value Information									
		<b>Base Value</b>		<b>Value</b>		<b>Phase-in Assessments</b>			
				As of		As of		As of	
				01/01/2017		07/01/2018		07/01/2019	
<b>Land:</b>		195,000		195,000					
<b>Improvements</b>		0		0					
<b>Total:</b>		195,000		195,000		195,000		195,000	
<b>Preferential Land:</b>		0						0	
Transfer Information									
<b>Seller:</b> MUSGROVE LAWRENCE A		<b>Date:</b> 08/20/2018			<b>Price:</b> \$0				
<b>Type:</b> NON-ARMS LENGTH OTHER		<b>Deed1:</b> /18326/ 00067			<b>Deed2:</b>				
<b>Seller:</b>		<b>Date:</b>			<b>Price:</b> \$0				
<b>Type:</b>		<b>Deed1:</b> /00631/ 00002			<b>Deed2:</b>				
<b>Seller:</b>		<b>Date:</b>			<b>Price:</b>				
<b>Type:</b>		<b>Deed1:</b>			<b>Deed2:</b>				
Exemption Information									
<b>Partial Exempt Assessments:</b>		<b>Class</b>		07/01/2018		07/01/2019			
<b>County:</b>		000		0.00		0.00			
<b>State:</b>		000		0.00		0.00			
<b>Municipal:</b>		000		0.00 0.00		0.00 0.00			
<b>Tax Exempt:</b>		<b>Special Tax Recapture:</b>							
<b>Exempt Class:</b>		NONE							
Homestead Application Information									
<b>Homestead Application Status:</b> No Application									
Homeowners' Tax Credit Application Information									
<b>Homeowners' Tax Credit Application Status:</b> No Application					<b>Date:</b>				

- 
1. This screen allows you to search the Real Property database and display property records.
  2. Click [here](#) for a glossary of terms.
  3. Deleted accounts can only be selected by Property Account Identifier.
  4. The following pages are for information purpose only. The data is not to be used for legal reports or documents. While we have confidence in the accuracy of these records, the Department makes no warranties, expressed or implied, regarding the information.

4-1-73  
*Preliminary*

# APPLICATION

A 18691

## SEWAGE DISPOSAL TESTING

P \_\_\_\_\_

STATE OF MARYLAND - DEPARTMENT OF HEALTH AND MENTAL HYGIENE

HOWARD COUNTY HEALTH DEPARTMENT  
ENVIRONMENTAL HEALTH SERVICES

DISTRICT 4th

P. O. BOX 476, ELLICOTT CITY, MARYLAND 21043  
TELEPHONE: 463-5000, EXT. 386

DATE 7/6/73

*Septic Tank - 1000 gal.  
Dry Well - 414 sq. ft. absorbent sidewall area to begin  
below the first 4 1/2' of orig. grade. Max depth of well is 12' below  
orig. grade.*

*Place Dry Well 200' from Long Corner Rd. lot line  
& 100' from left sideline as seen when facing lot from*

TO: THE COUNTY HEALTH OFFICER *Long Corner Rd.*  
ELLICOTT CITY, MARYLAND

I, HEREBY, APPLY FOR THE NECESSARY TEST IN ORDER TO CONSTRUCT (OR RECONSTRUCT) A SEWAGE DISPOSAL SYSTEM.

*Sites 0631 July 002 - 4/5/73*

PROPERTY OWNER LAWRENCE A. MUSGROVE & MARIE C.

ADDRESS 2105 ARCOLA AVE. Sil. Spr. Md. PHONE 946-6947

PROPERTY LOCATION:

SUBDIVISION CHESTNUT HILLS LOT NO. PARCEL "L"

ROAD AND DESCRIPTION PARCEL "L" at INTERSECTION OF  
LONG CORNER Rd & FLORENCE Rd.

SIZE OF LOT 3.0 A TYPE BLDG. 3 BEDROOMS  
NUMBER OF BEDROOMS

IF NOT SINGLE RESIDENCE DESCRIBE \_\_\_\_\_

THE SYSTEM INSTALLED UNDER THIS APPLICATION IS ACCEPTABLE ONLY UNTIL PUBLIC FACILITIES BECOME AVAILABLE.

SIGNATURE OF APPLICANT Lawrence & Marie C. Musgrove

APPROVED BY [Signature] FOR Dry Well DATE 9-27-73  
(KIND OF SYSTEM)

REJECTED BY \_\_\_\_\_ FOR \_\_\_\_\_ DATE \_\_\_\_\_  
(KIND OF SYSTEM)

HOLD PENDING FURTHER TESTS \_\_\_\_\_ DATE \_\_\_\_\_

REASONS FOR REJECTION OR HOLDING \_\_\_\_\_

# THIS IS NOT A PERMIT

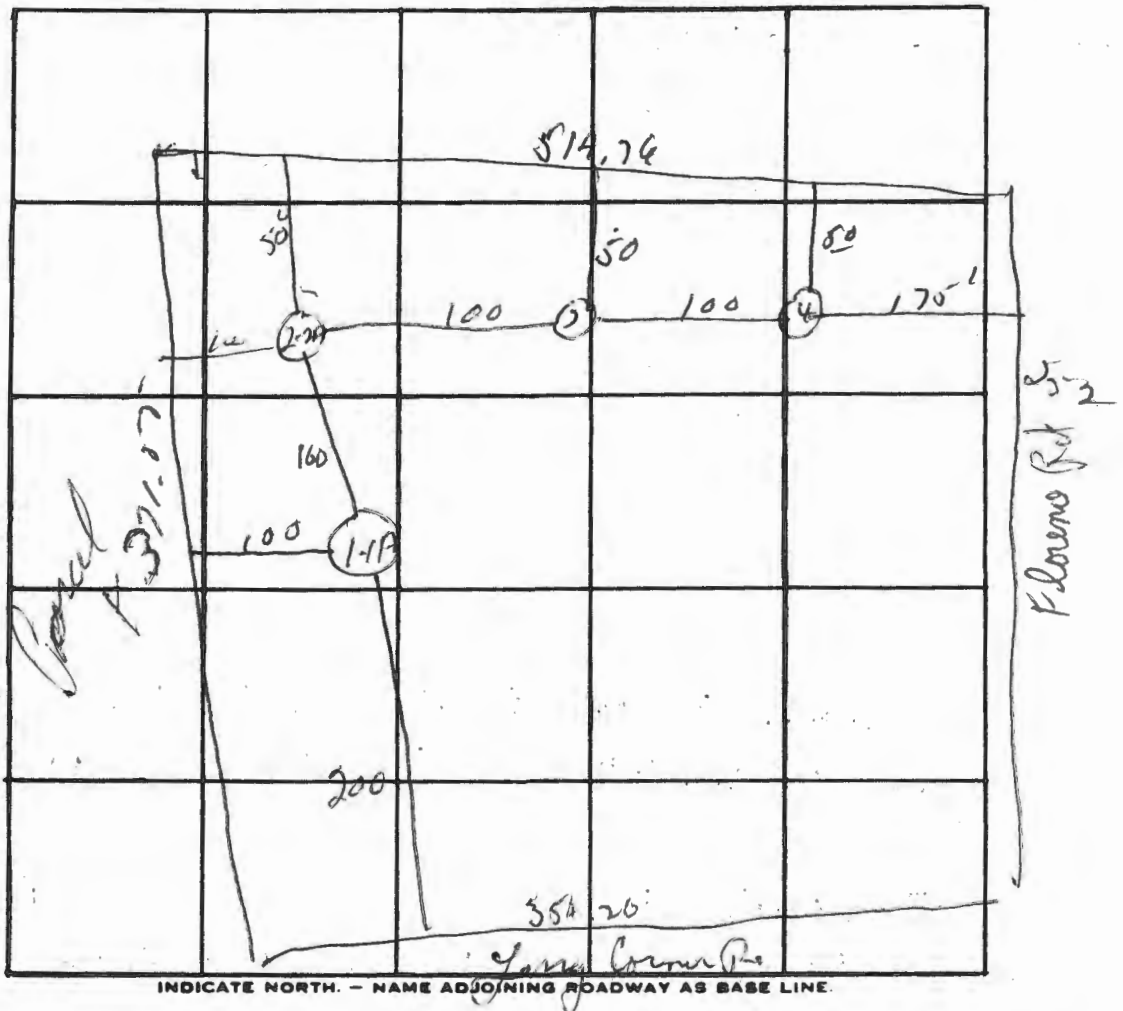

INDICATE NORTH. - NAME ADJOINING ROADWAY AS BASE LINE.

DATE	TEST NO.	DEPTH	PRE-WET		TEST - 1" DROP		TIME
			START	STOP	START	STOP	
8/16/73	1	11 1/2	11 02	11 07	11 03	11 06	3 min
	1A	4 1/2	11 07	11 15	11 13	11 31	18 min
	2	11'	11 22	11 25	11 25	11 33	8 min
	2A	4 1/2	11 27	11 27	11 27	11 45	18 min

REMARKS \_\_\_\_\_

TYPE OF SOIL \_\_\_\_\_



Plat of Survey  
 PARCEL L  
 Being Part of a Tract of Land Called  
 CHESTNUT HILLS  
 Fourth District  
 Howard County, Maryland  
 Scale: 1"-100'

I hereby certify that the plan shown hereon is correct and that the lot shown hereon complies with minimum ownership, width and lot area as required by the Maryland State Department of Health Regulations.

RENN SURVEYS  
 BOX 55  
 DAMASCUS, Md.  
 Ph. 948-8822

*Elwood L. Renn*

Elwood L. Renn  
 R.P.L.S. Md. #3383  
 May 21, 1973

