



1. This screen allows you to search the Real Property database and display property records.
2. Click [here](#) for a glossary of terms.
3. Deleted accounts can only be selected by Property Account Identifier.
4. The following pages are for information purpose only. The data is not to be used for legal reports or documents. While we have confidence in the accuracy of these records, the Department makes no warranties, expressed or implied, regarding the information.

January 11, 1973

Mr. Gary M. Stevens  
9461 Pine Cone Road  
Columbia, Maryland

Dear Mr. Stevens:

Lot #4 of the Hansen Watkins development located at the corner of Route 144 & Carr's Mill Road, Woodbine, Maryland passed the standard percolation test on January 9, 1973. Enclosed is a copy of the percolation test data.

Very truly yours,

Raymond Hodges,  
Sanitarian

RH:jr

Enclosure

EH - 24

**HOWARD COUNTY HEALTH DEPARTMENT**

**Bureau of Environmental Health**

**Ellicott City, Maryland 21043**

**Phone: 992-2330**

To: A 17816

This lot has been  
subdivided into 4 parcels.

2 or 3 have homes built on them

Gary Starn property

Tamagni property

Specs may be wrong as lot lines  
have changed.

From: F. Shum

Date: 1/10/85

# APPLICATION

SEWAGE DISPOSAL TESTING

MARYLAND STATE DEPARTMENT OF HEALTH

HOWARD COUNTY

A 17816

P \_\_\_\_\_

ELLICOTT CITY

DISTRICT 4th

DATE 12/28/72

TO: THE COUNTY HEALTH OFFICER  
ELLICOTT CITY, MARYLAND

I, HEREBY, APPLY FOR THE NECESSARY TESTS IN ORDER TO CONSTRUCT (OR RECONSTRUCT) A SEWAGE DISPOSAL SYSTEM.

PROPERTY OWNER  Hanseh Watkins (Contract Purchaser - Gary M. Stevens)  
9461 Pine Cone Rd., Columbia, Md.  
ADDRESS  \_\_\_\_\_ PHONE  730-4946

PROPERTY LOCATION:

SUBDIVISION  \_\_\_\_\_ LOT NO.  4  
*directions* Corner of Route 144 and Carr's Mill Road  
ROAD AND DESCRIPTION \_\_\_\_\_

OCCUPANT \_\_\_\_\_ PHONE \_\_\_\_\_

PERSON TO CONSTRUCT SYSTEM \_\_\_\_\_

ADDRESS \_\_\_\_\_ PHONE \_\_\_\_\_

SIZE OF LOT  5 acres TYPE BLDG.  4 bedrooms  
NUMBER OF BEDROOMS

IF NOT SINGLE RESIDENCE DESCRIBE \_\_\_\_\_

SIGNATURE OF APPLICANT  Gary M. Stevens

APPROVED BY \_\_\_\_\_ FOR \_\_\_\_\_ DATE \_\_\_\_\_  
(KIND OF SYSTEM)

REJECTED BY \_\_\_\_\_ FOR \_\_\_\_\_ DATE \_\_\_\_\_  
(KIND OF SYSTEM)

HOLD PENDING FURTHER TESTS \_\_\_\_\_ DATE \_\_\_\_\_

REASONS FOR REJECTION OR HOLDING \_\_\_\_\_

# THIS IS NOT A PERMIT

53  
7  
6

LOWEST HOLE  
66  
137  
46  
HIGHEST HOLE  
USE FOR DRY WELL

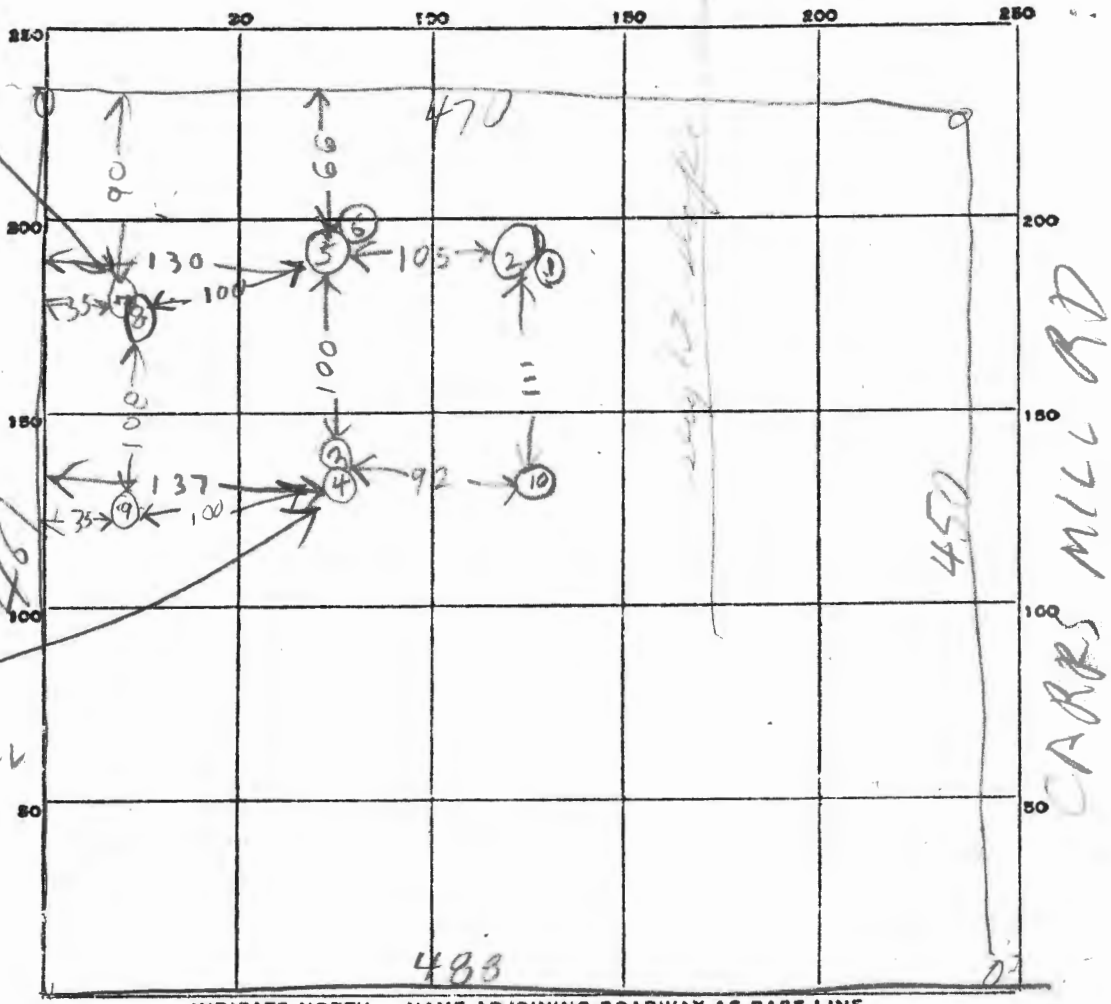

INDICATE NORTH. - NAME ADJOINING ROADWAY AS BASE LINE.

Route 144

DATE	TEST NO.	DEPTH	PRE-WET		TEST - 1" DROP		TIME	
			START	STOP	START	STOP		
11/9/23	1	5 1/2	1006	1033	1033	1115	little per	
	2	12	1007	1017	1017	1047	30	
	3	11 1/2	1016	1035	1035	1104	29	
	4	5 1/2	1020	1029	1024	1032	9	
	5	11	1052	110	1110	1138	28	
	6	6	1054	1058	1058	1105	7	
	7	5 1/2	1116	1123	1123	1130	7	
	8	11	1118	1127	1127	1153	26	
	9	10 1/2	TOP 4 FT CLAY BOT 6 FT PORE					
	10	10 1/2	TOP 6 FT CLAY BOT 4 FT NON-POROUS DRY					

53  
21

SOIL AUGER FINDING

TESTED BY B. Hodges

REMARKS Farmhouse owned by Kim Christensen rented by Raymond Colson does not have overflowing system R 17

4. 1 1/2 holes  
100ft. apart  
on 10,000 ft.

# APPLICATION

A 17816

SEWAGE DISPOSAL TESTING

P \_\_\_\_\_

MARYLAND STATE DEPARTMENT OF HEALTH

HOWARD COUNTY 1250 Gal Tank

ELLICOTT CITY

DISTRICT  4th

DATE 12/28/72

Dry Well - 640 soft sidewall  
area below the inlet with the inlet  
no deeper than 5 FT and the bottom of the  
dry well no deeper than 12 FT

Place the dry well 166 FT from the the back lot  
line and 137 FT from the left side of the lot

TO: THE COUNTY HEALTH OFFICER  
ELLICOTT CITY, MARYLAND

as seen when leaving the lot  
from Route 144

I, HEREBY, APPLY FOR THE NECESSARY TESTS IN ORDER TO CONSTRUCT (OR RECONSTRUCT) A SEWAGE  
DISPOSAL SYSTEM.

PROPERTY OWNER  Hanseh Watkins (Contract Purchaser - Gary M. Stevens)

9461 Pine Cone Rd., Columbia, Md.

ADDRESS  PHONE  730-4946

PROPERTY LOCATION:

SUBDIVISION  LOT NO.  4

directions

ROAD AND DESCRIPTION Corner of Route 144 and Carr's Mill Road

OCCUPANT \_\_\_\_\_ PHONE \_\_\_\_\_

PERSON TO CONSTRUCT SYSTEM \_\_\_\_\_

ADDRESS \_\_\_\_\_ PHONE \_\_\_\_\_

SIZE OF LOT  5 acres TYPE BLDG.  4 bedrooms  
NUMBER OF BEDROOMS

IF NOT SINGLE RESIDENCE DESCRIBE \_\_\_\_\_

SIGNATURE OF APPLICANT  Gary M. Stevens

APPROVED BY Raymond Hodge FOR Dry Well (KIND OF SYSTEM) DATE 1/9/73

REJECTED BY \_\_\_\_\_ FOR \_\_\_\_\_ (KIND OF SYSTEM) DATE \_\_\_\_\_

HOLD PENDING FURTHER TESTS \_\_\_\_\_ DATE \_\_\_\_\_

REASONS FOR REJECTION OR HOLDING \_\_\_\_\_

# THIS IS NOT A PERMIT

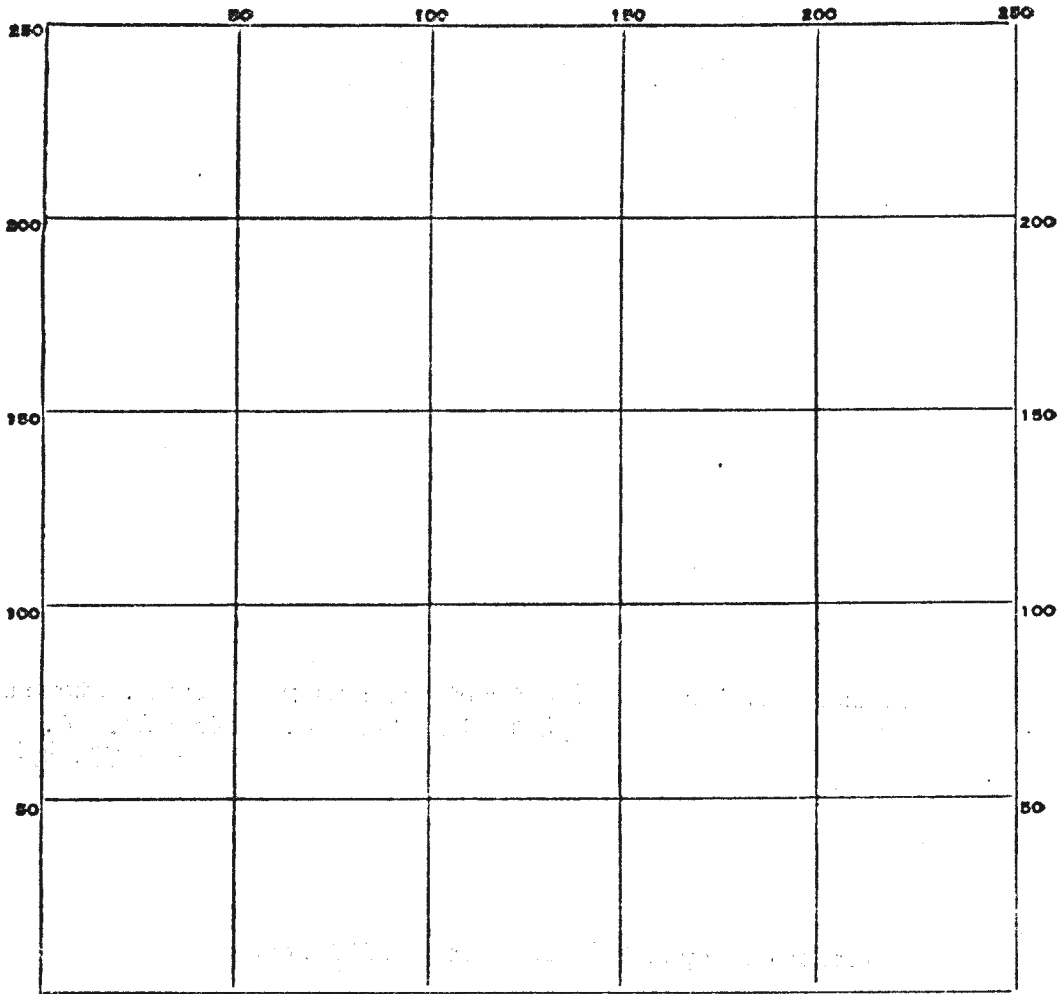

INDICATE NORTH. - NAME ADJOINING ROADWAY AS BASE LINE.

DATE	TEST NO.	DEPTH	PRE-WET		TEST - 1" DROP		TIME
			START	STOP	START	STOP	

SOIL AUGER FINDING \_\_\_\_\_

TESTED BY \_\_\_\_\_

REMARKS \_\_\_\_\_

Papered!  
 colored - brown  
 William  
 Charles  
 own  
 farm

CARR'S MILL ROAD

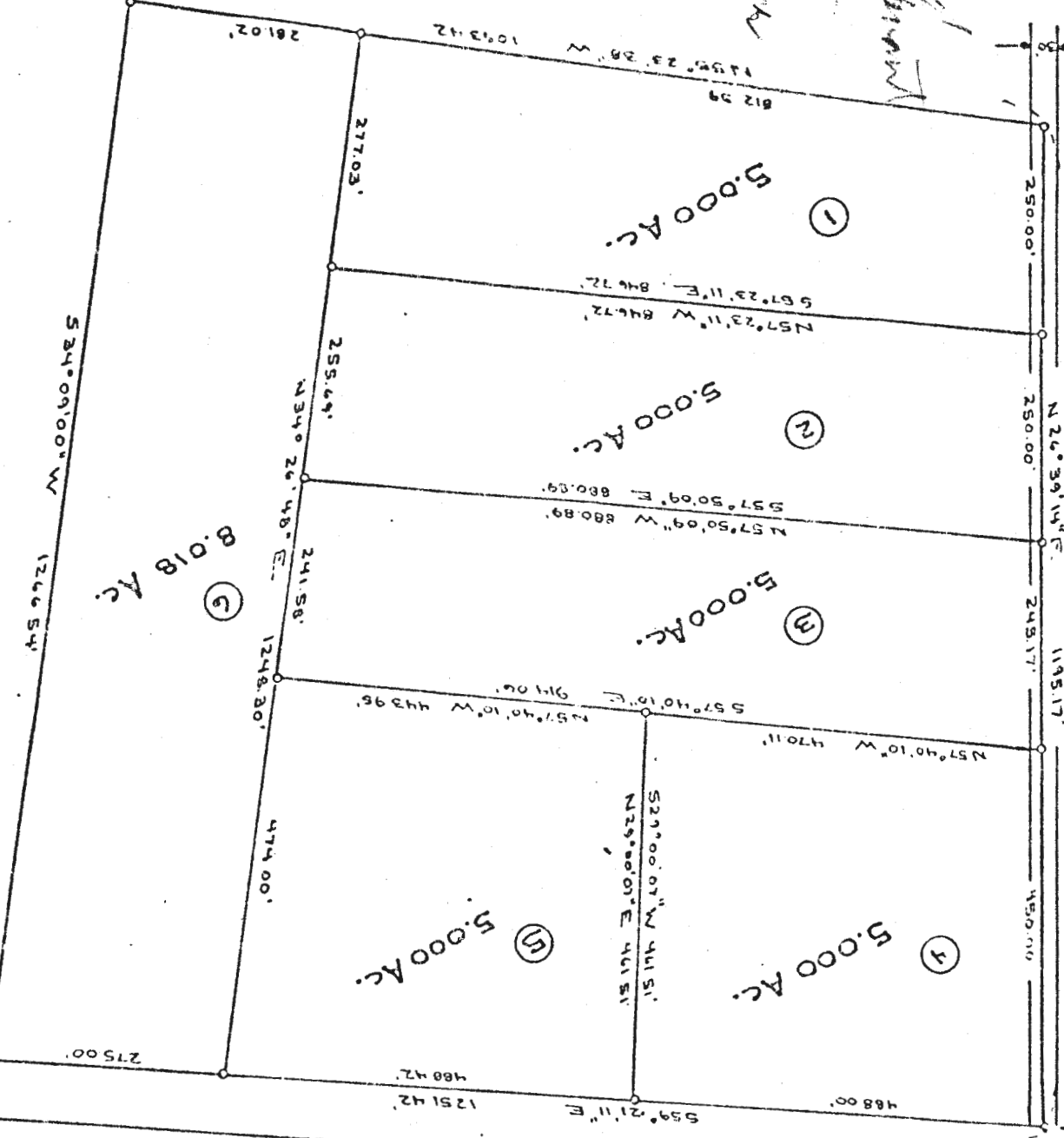

MD. ROUTE 144

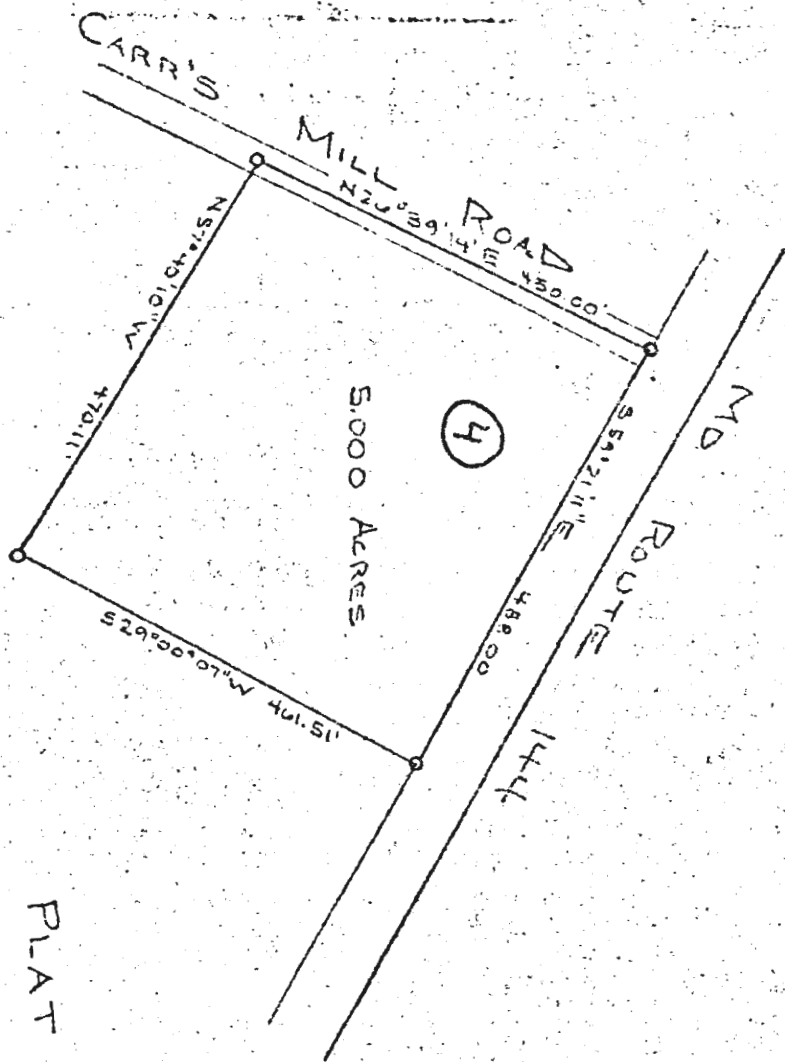

PLAT OF SURVEY  
 FOR  
 HANSEN WATKINS  
 FOURTH ELECTION DISTRICT OF HOWARD COUNTY,  
 WOODBINE, MARYLAND  
 SCALE: 1 IN = 200 FT  
 AUGUST 23, 1978

*Claude W. Skinner*  
 Claude W. Skinner, Jr.  
 Reg. Professional Engineer &  
 Land Surveyor No. 2247

