

## Real Property Data Search

## Search Result for HOWARD COUNTY

View Map		View GroundRent Redemption			View GroundRent Registration				
<b>Tax Exempt:</b>		<b>Special Tax Recapture:</b>							
<b>Exempt Class:</b>		NONE							
<b>Account Identifier:</b>		District - 05 Account Number - 348269							
Owner Information									
<b>Owner Name:</b>		MALIK WASEEM A MALIK NAVEED A			<b>Use:</b>		RESIDENTIAL		
<b>Mailing Address:</b>		6820 MINK HOLLOW RD HIGHLAND MD 20777-9766			<b>Principal Residence:</b>		YES		
					<b>Deed Reference:</b>		/16293/ 00123		
Location & Structure Information									
<b>Premises Address:</b>		6820 MINK HOLLOW RD HIGHLAND 20777-0000			<b>Legal Description:</b>		2.594 ACRES 6820 MINK HOLLOW RD HIGHLAND		
<b>Map:</b>	<b>Grid:</b>	<b>Parcel:</b>	<b>Sub District:</b>	<b>Subdivision:</b>	<b>Section:</b>	<b>Block:</b>	<b>Lot:</b>	<b>Assessment Year:</b>	<b>Plat No:</b>
0040	0002	0233		0000				2017	Plat Ref:
<b>Special Tax Areas:</b>				<b>Town:</b>		NONE			
				<b>Ad Valorem:</b>		100			
				<b>Tax Class:</b>					
<b>Primary Structure Built</b>		<b>Above Grade Living Area</b>		<b>Finished Basement Area</b>		<b>Property Land Area</b>		<b>County Use</b>	
1964		1,444 SF		1220 SF		2.5900 AC			
<b>Stories</b>	<b>Basement</b>	<b>Type</b>		<b>Exterior</b>	<b>Full/Half Bath</b>	<b>Garage</b>	<b>Last Major Renovation</b>		
1	YES	STANDARD UNIT		BRICK	3 full	1 Detached			
Value Information									
		<b>Base Value</b>		<b>Value</b>		<b>Phase-in Assessments</b>			
				As of		As of		As of	
				01/01/2017		07/01/2018		07/01/2019	
<b>Land:</b>		253,400		253,400					
<b>Improvements</b>		210,400		298,800					
<b>Total:</b>		463,800		552,200		522,733		552,200	
<b>Preferential Land:</b>		0						0	
Transfer Information									
<b>Seller:</b> GREENE SEAN M				<b>Date:</b> 06/26/2015			<b>Price:</b> \$589,000		
<b>Type:</b> ARMS LENGTH IMPROVED				<b>Deed1:</b> /16293/ 00123			<b>Deed2:</b>		
<b>Seller:</b> GRAMLING MARY DILLMAN				<b>Date:</b> 08/18/2005			<b>Price:</b> \$525,000		
<b>Type:</b> ARMS LENGTH IMPROVED				<b>Deed1:</b> /09408/ 00001			<b>Deed2:</b>		
<b>Seller:</b> GRAMLING MARY DILLMAN				<b>Date:</b> 07/10/1998			<b>Price:</b> \$0		
<b>Type:</b> NON-ARMS LENGTH OTHER				<b>Deed1:</b> /04353/ 00001			<b>Deed2:</b>		
Exemption Information									
<b>Partial Exempt Assessments:</b>		<b>Class</b>		07/01/2018		07/01/2019			
<b>County:</b>		000		0.00					
<b>State:</b>		000		0.00					
<b>Municipal:</b>		000		0.00 0.00		0.00 0.00			

LAYOUT 3/15/06 INSP 4 \_\_\_\_\_  
 INSP 2 3/16/06 INSP 5 \_\_\_\_\_  
 INSP 3 3/17/06 INSP 6 \_\_\_\_\_

ISSUE DATE: 3/6/2006

**PERMIT-PEAT BIOFILTER**  
 SEPTIC SYSTEM

P ~~522802~~ 524177

APPROVAL DATE: ~~3/3/2006~~  
3/21/06

A REPAIR

TAX ID # 05-348269

**ON-SITE SEWAGE DISPOSAL SYSTEM**  
**HOWARD COUNTY HEALTH DEPARTMENT**  
**BUREAU OF ENVIRONMENTAL HEALTH**

J & M Contracting \_\_\_\_\_ IS PERMITTED TO INSTALL  ALTER

ADDRESS: 425 Obracht Rd PHONE NUMBER: 443-277-7526

SUBDIVISION \_\_\_\_\_ LOT \_\_\_\_\_

ADDRESS: 6820 Mink Hollow Road PROPERTY OWNER: Sean Green

SEPTIC TANK CAPACITY (GALLONS): 1000 **W/Effluent Filter & Top Seamed Single Compartment Tank**

PUMP CHAMBER CAPACITY (GALLONS): 1500 **Top seamed two compartment tank using the 500 gals. second chamber as the pump chamber.**

Install and maintain a water meter on the incoming side of the water system or an event counter on the sewage pumping system. High water alarm on a separate circuit & located in the house.

Install Peat system over 36 ft 4 in by 13 ft gravel bed. Gravel bed depth 5 ft - 94.6. Top of gravel - 98.25. Top of filters - 100.75.

Install three 40 ft drain fields, 5 ft deep, 3 ft wide, pipe as high as possible, 8 ft separation, and connect in a spill & fill arrangement. Connect the existing gravel with a gate valve for future use. Note: Elevations are based on a benchmark of 100.00 (patio brick in front of four seasons room door).

LOCATION:	Approved layout staked in field with Sean Green, Richard Grambling, and Ronnie Heaps (J&M Contracting).
NOTES:	A test of the pump system & distribution piping is required prior to covering the system. Water tightness test must include the risers. System is sized for a max. of 3 bedrooms.

**Note: This repair is a conventional system with pretreatment to allow for a variance to the 100 ft well setback.**

PLANS APPROVED: \_\_\_\_\_ DATE: 3/3/06

NOTES: PERMIT VOID AFTER 2 YEARS  
 CONTRACTOR IS RESPONSIBLE FOR SCHEDULING A PRE-CONSTRUCTION INSPECTION FOR ALL INSTALLATIONS  
 WATERTIGHT SEPTIC TANKS REQUIRED  
 ALL PARTS OF SEPTIC SYSTEM SHALL BE 100 FEET FROM ANY WATER WELL UNLESS SPECIFICALLY AUTHORIZED  
 MANHOLE RISERS REQUIRED ON ALL SEPTIC TANKS AND PUMP CHAMBERS UNLESS SPECIFICALLY AUTHORIZED  
 CONTRACTOR RESPONSIBLE FOR COMPLIANCE WITH APPLICABLE REGULATIONS, GUIDELINES AND THE TERMS OF THIS PERMIT

**NEITHER THE HOWARD COUNTY COUNCIL NOR THE HEALTH DEPARTMENT IS RESPONSIBLE FOR THE SUCCESSFUL OPERATION OF ANY SYSTEM PERMITTEE RESPONSIBLE FOR OBTAINING FINAL APPROVAL ON THIS PERMIT ALL 410-313-2640 FOR INSPECTION OF SEPTIC SYSTEM**

NOT TO SCALE

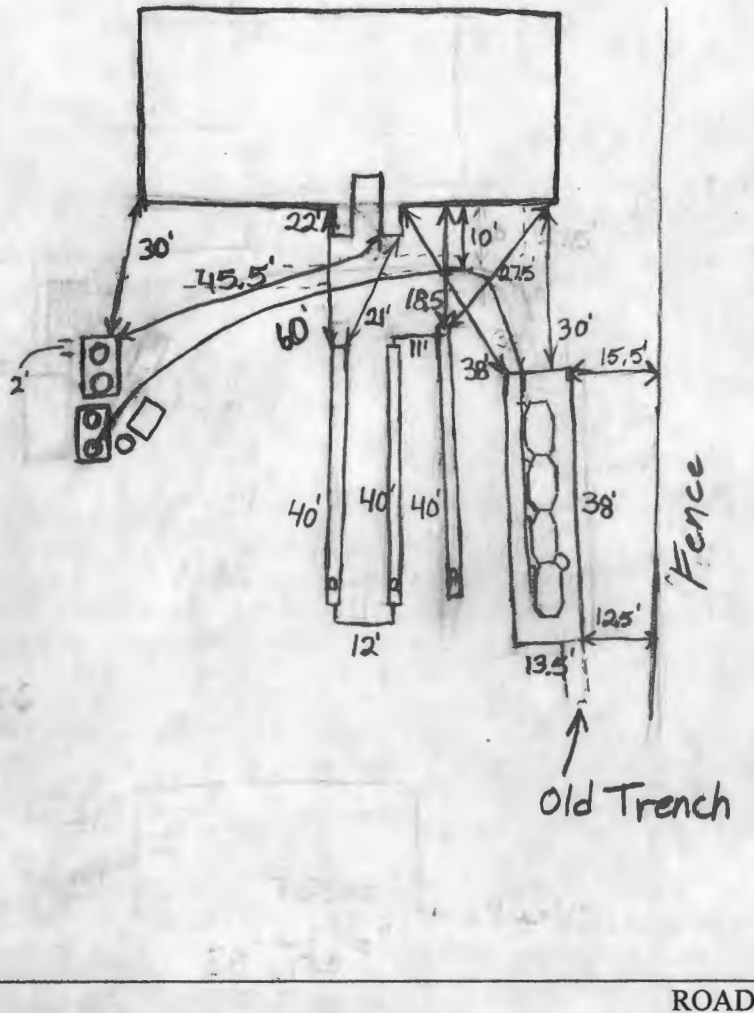

TRENCH/DRAINFIELD DATA		
WIDTH	INLET	BOTTOM
3'	2.5'	5'
NUMBER OF TRENCHES		3
TOTAL LENGTH		120'
ABSORPTION AREA		360 + Sidewalk
DISTRIBUTION BOX LEVEL		N/A
DISTRIBUTION BOX BAFFLE		N/A
DISTRIBUTION BOX PORT		N/A

SEPTIC TANK DATA	
SEPTIC TANK 1 LEVEL	<input checked="" type="checkbox"/>
Capacity	1500 TS GAL
SEAM LOC	Top
TANK LID DEPTH	36"
BAFFLES	
BAFFLE FILTER	
MANHOLE LOC	
6" PORT LOC	
WATERTIGHT TEST	
SEPTIC TANK 2 LEVEL	<input checked="" type="checkbox"/>
Capacity	1500 TS GAL
SEAM LOC	Top
TANK LID DEPTH	36"
BAFFLES	
BAFFLE FILTER	
MANHOLE LOC	
6" PORT LOC	
WATERTIGHT TEST	

PRE-CONSTRUCTION \_\_\_\_\_

INSTALLATION 3/15/06 - Tanks set, noted no water in tank holes at this time? (S) 3/16/06 Water tightness testing of Manholes & S tanks. (AC) Water not filled entirely into Manhole on both tanks. Sealant around MH's not dry yet. (AC) 3/17/06 Trenches installed. Manholes on tanks sealed. 3/21/06 Everything working. O.K. to backfill (BB)

FINAL INSPECTOR

*B. Baker*

DATE OF APPROVAL

3/21/06

# FILE INQUIRY FORM

Property Address: 6820 MINK HOLLOW RD

BARRY + MIKE SITE INSPECTION DONE

MOOD PROPERTY LINES STAKED -

LM W/ CONTRACTOR

2/2/06 Sean Green (301) 854-0602

call (202) 439-2475

Will locate corner as survey.

8/18/89  
LATE  
ASAP  
8/18/89 LATE  
ASAP

100 8/22/89

# PERMIT

P 44877  
A REPAIR

SEWAGE DISPOSAL SYSTEM

MARYLAND STATE DEPARTMENT OF HEALTH DISTRICT 5th

HOWARD COUNTY  
BUREAU OF ENVIRONMENTAL HEALTH  
461-9933

DATE 8/16/89

INDEXED

DATE SYSTEM APPROVED 8/22/89

INSPECTOR RH

Wayde Souder/Wasmar Corporation IS PERMITTED TO INSTALL \_\_\_\_\_ ALTER

ADDRESS 13990 Triadelphia Mill Road, Dayton, MD 21036 PHONE 531-2166

SUBDIVISION \_\_\_\_\_ ROAD 6820 6826 Mink Hollow Rd LOT \_\_\_\_\_

PROPERTY OWNER Richard Gramling  
ADDRESS 6826 Mink Hollow Road

IF GARBAGE GRINDER IS USED INCREASE SEPTIC TANK CAPACITY BY 50% AND ABSORPTION AREA BY 22%.

GARBAGE GRINDER? YES \_\_\_\_\_ NO

SEPTIC TANK CAPACITY \_\_\_\_\_ GALLONS NUMBER OF BEDROOMS 3

REPAIR - CALL FOR INSPECTION WHEN GROUND IS OPENED SO SANITARIAN CAN RECOMMEND REPAIR.

8/12 { (1) TRENCH - 60' + LONG; 2' WIDE; 12" DEEP; 4" DIA. DEEP; REROUTE EXISTING PUMP PIPE LINE TO NEW TRENCH. SEE BACK OF OLD PERMIT - PLEASE FOR OTHER COMMENTS. (8' OF STONE + PIPE) 8/22/89 - REPERC PUT

SHALLOW TRENCH - 3 1/2 TO 4 FT DEEP 1 1/2 - 2 FT STONE 8 80 FT LONG RUN  
PLANS APPROVED BY 8/18 C.B.W. for C. Williams 40030 FT DATE 8/16/89

COVER NO WORK UNTIL INSPECTED AND APPROVED

NEITHER THE HOWARD COUNTY COUNCIL NOR THE HEALTH DEPARTMENT IS RESPONSIBLE FOR THE SUCCESSFUL OPERATION OF ANY SYSTEM. TRENCH THRU PERC HOLE #2

NOTE: CLEANOUT REQUIRED EVERY 70 FEET OF SEWER LINE AND/OR AT 90° SWEEPS IN LINES FROM HOUSE TO DRAIN FIELDS WHICH IS LOCATED

NOTE: ALL PARTS OF SEPTIC SYSTEMS (I.E. TANK, DISTRIBUTION BOX, TRENCHES) TO BE 100 FEET FROM WELL (UNLESS OTHERWISE SPECIFICALLY AUTHORIZED)

NOTE: IF DEEP TRENCHES ARE USED CALL FOR INSPECTION BEFORE AND AFTER PLACING GRAVEL IN TRENCHES 10 FT FROM THE SIDE OF TRENCH & 106 FT FROM THE HOUSE

NOTE: NO DRY WELL SHALL EXCEED 15 FOOT IN DIAMETER NO ABSORPTION TRENCH TO EXCEED 100 FEET IN LENGTH

NOTE: ALL PIPE FROM HOUSE TO SEPTIC TANK MUST BE CAST IRON OR SCHEDULE 40 PVC OR ABS. KEEP THE WELL 100 FT FROM WELLS

NOTE: INSTALL STAND PIPE ON SEPTIC TANK AND DRY WELL. STAND PIPES MUST BE 6 INCHES IN DIAMETER. CAST IRON, CONCRETE OR TERRA COTTA OR PVC OR ABS ACCEPTED. IF TOP OF SEPTIC TANK IS DEEPER THAN 3 FEET, MANHOLE TO GRADE REQUIRED. RUN TRENCH PARALLEL TO THE TRENCH

\*INSTALLER IS RESPONSIBLE FOR OBTAINING FINAL APPROVAL ON THIS PERMIT

\*CALL 461-9933 FOR INSPECTION OF SEPTIC SYSTEMS.

**NEW VISUAL HOLE ①**

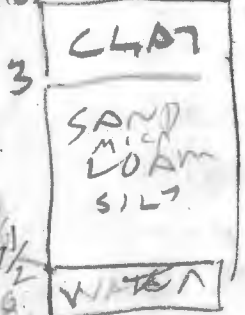

**NEW VISUAL HOLE ②**

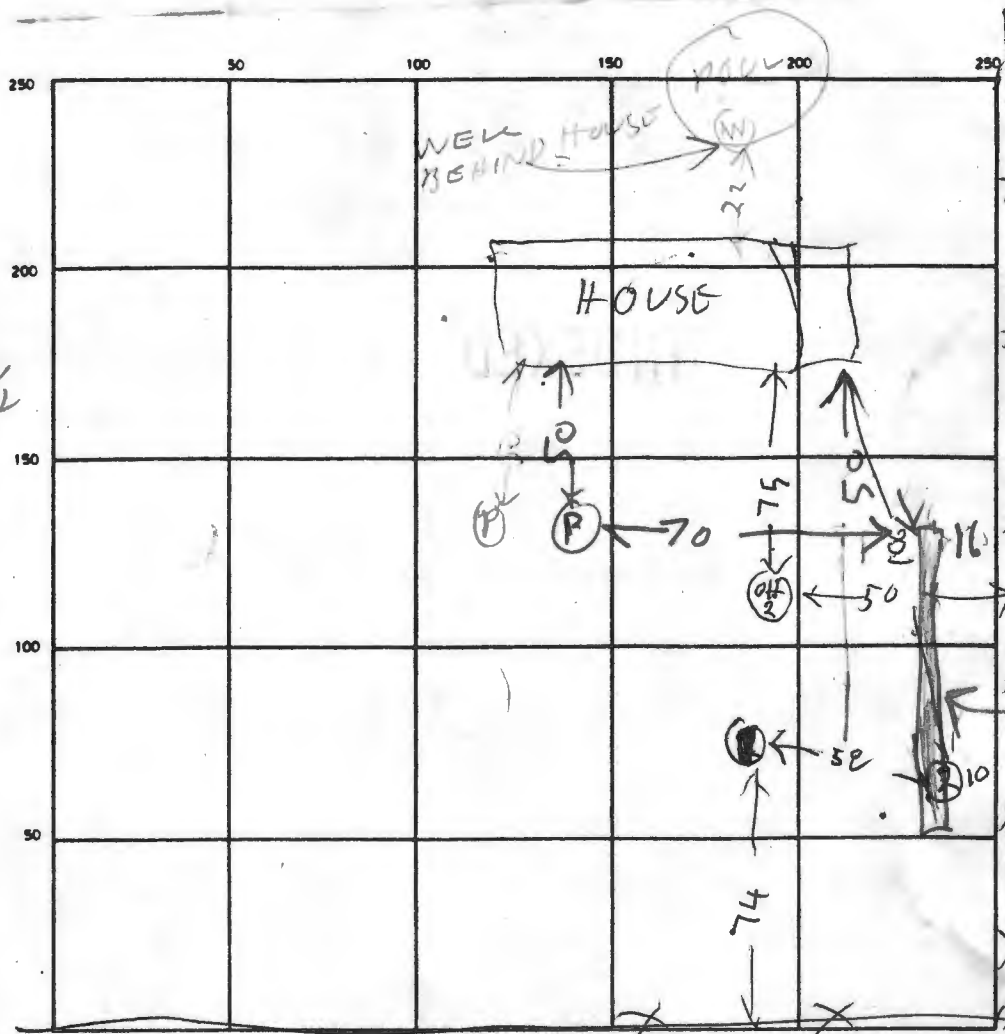

① = OLD HOLE 2

WELL ON NEXT

PEPUMP

6X80 TRENCH

INDICATE NORTH - NAME ADJOINING ROADWAY AS BASE LINE

DRIVEWAY

SEPTIC TANK. LEVEL \_\_\_\_\_ CLEANOUTS \_\_\_\_\_

DISTRIBUTION BOX. LEVEL \_\_\_\_\_

DRAIN FIELD/TILE FIELD. DEPTH 4 FT. TRENCH WIDTH 6 FT. INLET DEPTH 2 1/2 FT.

EFFECTIVE GRAVEL DEPTH 2 FT. TOTAL LENGTH 82 FT.

NUMBER OF TRENCHES 1 ONE SIDEWALL/BOTTOM AREA 492 SQ. FT.

DRYWELL INSIDE DIAMETER \_\_\_\_\_ FT. EFFECTIVE DEPTH BELOW INLET \_\_\_\_\_ FT.

ABSORBENT AREA \_\_\_\_\_ SQ. FT.

REMARKS 8/18/89 SEE BACK OF OLD REPORT. 5/14/81 ALSO!! C.O.D.

HOLD FOR CALL. 8/25/89 NEW HOLE #2 3 1/2 | 1040 | 1100 | 1100 | 1130 | 30

NEW HOLE #1 3 1/2 | 1111 | 1144 | 1177 | 23 min FAIL

8/22/89 - SHALLOW LEACHING BEP. ON PUMP - OK. NEW PUMP INSTALLED ALSO. RA

DATE SYSTEM APPROVED 9/22/81 INSPECTOR Raymond J. Hodge

5/14/81 FILE 31375  
P 31375

# PERMIT

SEWAGE DISPOSAL SYSTEM

MARYLAND STATE DEPARTMENT OF HEALTH

A Repair

5/12/81  
9:30 A.M.  
5/14/81 soon as possible  
HOWARD COUNTY

ELLICOTT CITY

DISTRICT 5th

DATE 5/13/81

**INDEXED**

Jack Fyock

IS PERMITTED TO INSTALL ALTER X

ADDRESS 13775 Triadelphia Road, Glenelg, Md. 21733 PHONE 988-9270

SUBDIVISION \_\_\_\_\_ ROAD Mink Hollow Road LOT \_\_\_\_\_

PROPERTY OWNER Mr. Gramling

ADDRESS Mink Hollow Road, Highland, Md. Phone: 286-2797

SPECIFICATIONS

SEPTIC TANK CAPACITY \_\_\_\_\_ GALLONS

DRAIN FIELD \_\_\_\_\_ DEPTH \_\_\_\_\_ FEET, BOTTOM AREA \_\_\_\_\_ SQ. FT.

DEEP TRENCH \_\_\_\_\_ DEPTH \_\_\_\_\_ FEET, BOTTOM AREA \_\_\_\_\_ SQ. FT.

SEEPAGE PITS \_\_\_\_\_ ABSORBENT SIDE-WALL AREA \_\_\_\_\_ SQ. FT.

INLET PIPE \_\_\_\_\_ FT. BELOW ORIGINAL GRADE. MAXIMUM DEPTH \_\_\_\_\_ FT. BELOW ORIGINAL GRADE

EFFECTIVE DEPTH AT \_\_\_\_\_ FT. BELOW ORIGINAL GRADE.

LOCATE DISPOSAL AREA \_\_\_\_\_ FT. FROM \_\_\_\_\_ LOT LINE AND \_\_\_\_\_ FT. FROM \_\_\_\_\_ LOT LINE AS SEEN WHEN FACING LOT FROM

REPAIR - Call for an appointment when ground is opened up and Sanitarian will recommend the repair system.

TRENCH - One trench 70 feet long, 6 feet wide, 5-5½ feet deep, inlet at 3 feet, with at least 2 feet of stone under distribution pipe. Sewage ejector pump is to be installed. Old system to be abandoned. Locate system in area of test hole #2 which is 75 feet from house and 50 feet from the right side line, as seen when

PLANS APPROVED BY Palmer F. Wine DATE 5/8/81  
facing the lot from the gravel lane.

COVER NO WORK UNTIL INSPECTED AND APPROVED.

NEITHER THE HOWARD COUNTY COUNCIL NOR THE HEALTH DEPARTMENT IS RESPONSIBLE FOR THE SUCCESSFUL OPERATION OF ANY SYSTEM.

NOTE: IF TRENCH IS USED CALL FOR INSPECTION BEFORE PLACING GRAVEL IN TRENCH.

NOTE: NO DRY WELL SHALL EXCEED 15 FOOT IN DIAMETER.

NOTE: ALL PIPE FROM HOUSE TO DISPOSAL AREA MUST BE CAST IRON.

PERMIT VOID AFTER THREE YEARS.

NOTE: INSTALL STAND PIPE ON SEPTIC TANK AND DRY WELL. STAND PIPES MUST BE 6 INCHES IN DIAMETER. CAST IRON, CONCRETE OR TERRA COTTA ACCEPTED.

\*INSTALLER IS RESPONSIBLE FOR OBTAINING FINAL APPROVAL ON THIS PERMIT.

P. 31375

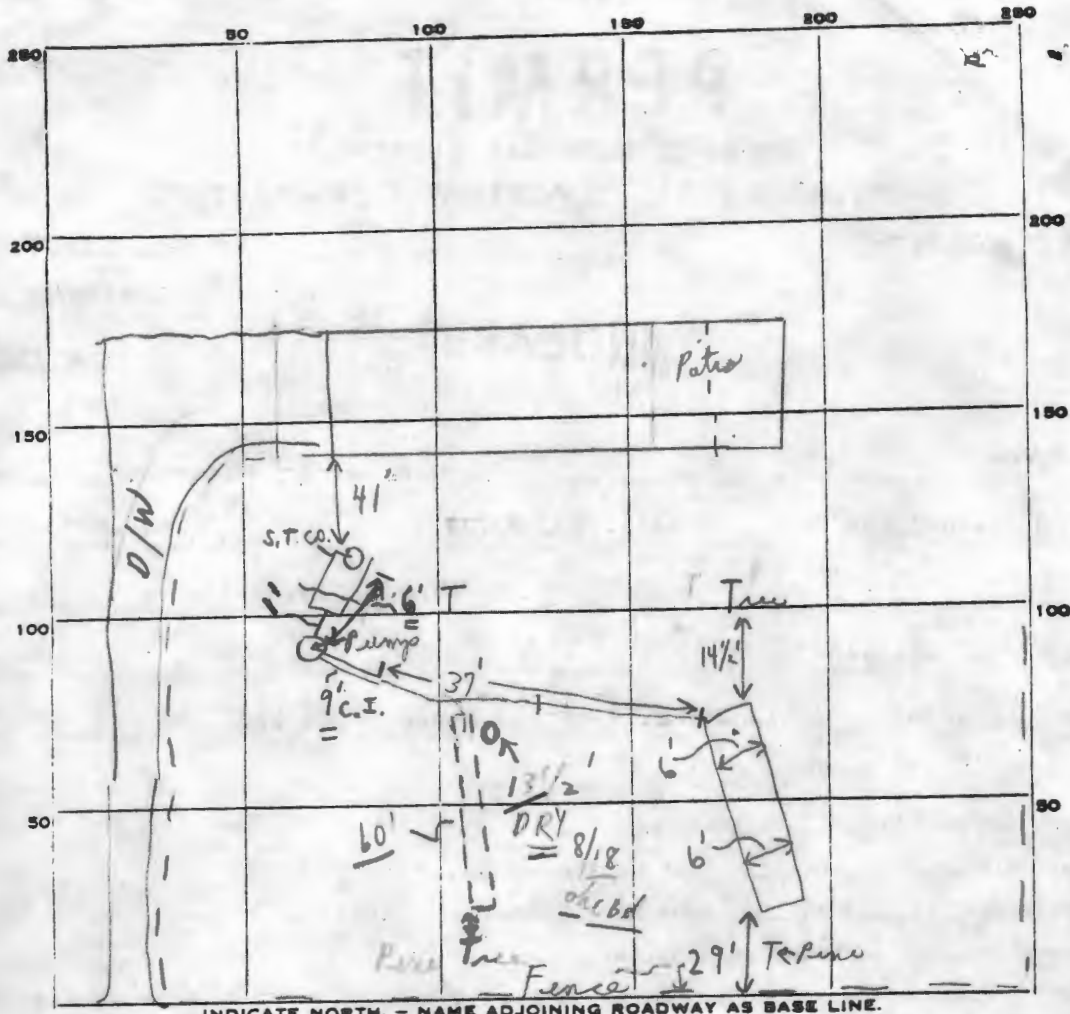

INDICATE NORTH. - NAME ADJOINING ROADWAY AS BASE LINE.

GRAVEL ROAD

MANHOLE S.T. MANHOLE PUMP P.I.I.

PERMIT CARD \_\_\_\_\_

SEPTIC TANK, LEVEL  \_\_\_\_\_ CLEANOUTS  \_\_\_\_\_

DISTRIBUTION BOX, LEVEL \_\_\_\_\_

TILE FIELD, DEPTH 5' per layer FT. TRENCH WIDTH 6 FT.

GRAVEL DEPTH 2'-2 1/2' TOTAL LENGTH 80 FT.

NUMBER OF TRENCHES 1 TOTAL BOTTOM AREA 480

SEEPAGE PITS, INSIDE DIAMETER \_\_\_\_\_ FT. DEPTH BELOW INLET \_\_\_\_\_ FT.

ABSORBENT AREA 480 SQ. FT.

REMARKS 5/14/81 CHECKED SYSTEM COMPLETE.  
C.B.A.

{ New 8/18/89 60'+ Trench - 2' wide x 3'-4' max depth 11'-12' }  
repair FOR 480' sq. ft. absorbent area - use old pump pipe }  
 line to new trench. Call for inspection C.B.A.

DATE SYSTEM APPROVED 5/14/81 INSPECTOR C.B. A. Stricker

5/12/81  
9:00 A.M.

# APPLICATION

SEWAGE DISPOSAL TESTING

STATE OF MARYLAND - DEPARTMENT OF HEALTH AND MENTAL HYGIENE

HOWARD COUNTY HEALTH DEPARTMENT  
ENVIRONMENTAL HEALTH SERVICES  
P. O. BOX 473 ELLICOTT CITY, MARYLAND 21043  
TELEPHONE: 992-2330

A Repair perc  
P \_\_\_\_\_  
DISTRICT 5th  
DATE 5/12/81

TO: THE COUNTY HEALTH OFFICER  
ELLICOTT CITY, MARYLAND

I, HEREBY, APPLY FOR THE NECESSARY TEST IN ORDER TO CONSTRUCT (OR RECONSTRUCT) A SEWAGE DISPOSAL SYSTEM.

PROPERTY OWNER Mr. Gramling

ADDRESS Mink Hollow Road, Highland, Md. 20777 PHONE 286-2797

PROPERTY LOCATION:

SUBDIVISION \_\_\_\_\_ LOT NO. \_\_\_\_\_

ROAD AND DESCRIPTION Mink Hollow Road - Jack Fyock will have truck sitting beside road so you can find this house. GRAVEL LAVE by 6032 Mink Hollow Rd

SIZE OF LOT ? TYPE BLDG. Existing House  
(NUMBER OF BEDROOMS)

THE SYSTEM INSTALLED UNDER THIS APPLICATION IS ACCEPTABLE ONLY UNTIL PUBLIC FACILITIES BECOME AVAILABLE. I FULLY UNDERSTAND THE FEE CONNECTED WITH THE FILING OF THIS PERC TEST APPLICATION IS NON-REFUNDABLE UNDER ANY CIRCUMSTANCES. I ALSO AGREE TO COMPLY WITH ALL M.O.S.H.A. REQUIREMENTS IN TESTING THIS LOT. /s/ Jack Fyock for Mr. Gramling  
(SIGNATURE OF APPLICANT)

APPROVED BY \_\_\_\_\_ FOR \_\_\_\_\_ DATE \_\_\_\_\_

REJECTED BY \_\_\_\_\_ FOR \_\_\_\_\_ DATE \_\_\_\_\_

HOLD PENDING FURTHER TESTS \_\_\_\_\_ DATE \_\_\_\_\_

REASONS FOR REJECTION OR HOLDING \_\_\_\_\_

## THIS IS NOT A PERMIT

SOIL PROFILE

0'  
 Clay 3'  
 Brown Micaceous Loam 6'  
 Grey Brown Micaceous Loam 8'  
 Grey Micaceous Loam 11'  
 Water

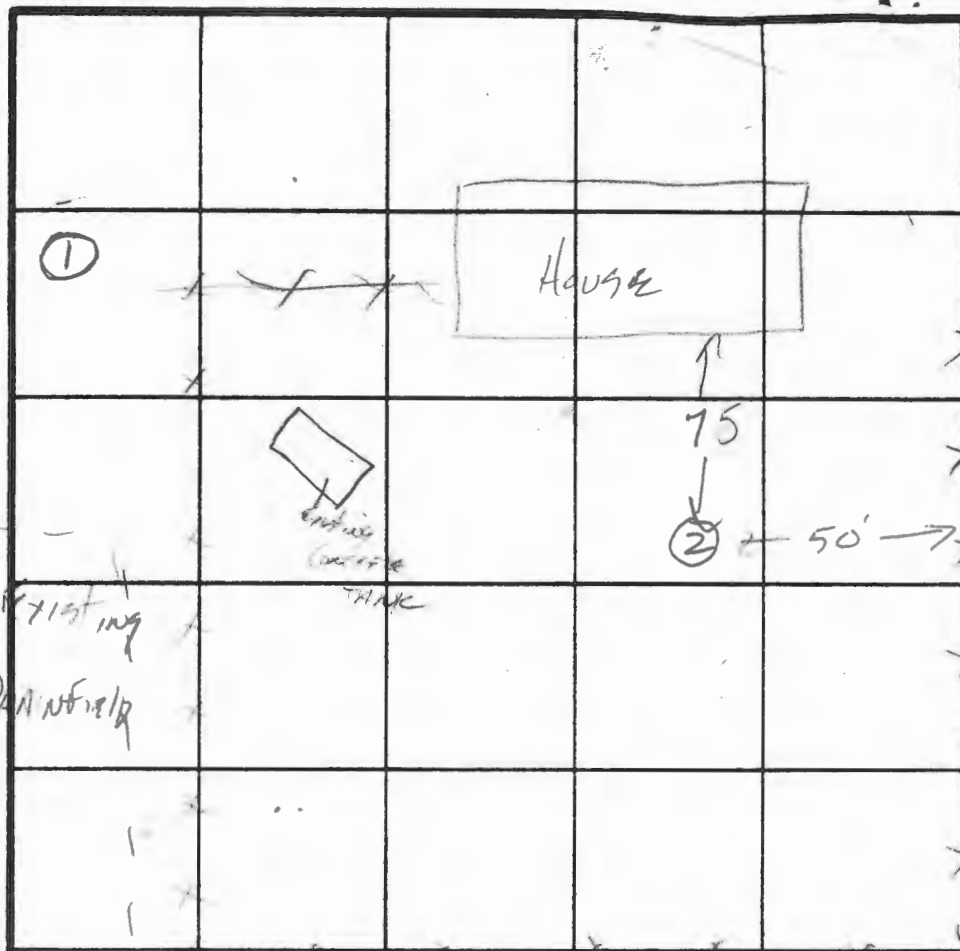

Mink Hollow Rd

INDICATE NORTH - NAME ADJOINING ROADWAY AS BASE LINE.

DILMAN LAVE

DATE	TEST NO.	DEPTH	PRE-WET		TEST - 1" DROP		TIME
			START	STOP	START	STOP	
5/2/81	1	3' Solid Clay					
	2	11" Water					

REMARKS: 3rd yr 3 children, Recommend Trench 6' wide, 70' long  
 inset 3" max depth 5-5 1/2" at least 2' stone under  
 TYPE OF SOIL: pipe system with sewage pump, disconnect  
 TESTED BY: SK 5/17/81 also present: Flak & arm



# APPLICATION

## FOR PERCOLATION TESTING AND SITE EVALUATION

TEST DATE(S) \_\_\_\_\_ TEST TIME \_\_\_\_\_ AP 522862

AGENCY REVIEW: \_\_\_\_\_ DATE \_\_\_\_\_

DO NOT WRITE ABOVE THIS LINE

I HEREBY APPLY FOR THE NECESSARY TESTING/EVALUATION PRIOR TO ISSUANCE OF SEWAGE DISPOSAL SYSTEM PERMIT(S) TO:

CHECK AS NEEDED:

- CONSTRUCT NEW SEPTIC SYSTEM(S)
- REPAIR/ADD TO AN EXISTING SEPTIC SYSTEM
- REPLACE AN EXISTING SEPTIC SYSTEM

CHECK AS NEEDED:

- NEW STRUCTURE(S)
- ADDITION TO AN EXISTING STRUCTURE
- REPLACE AN EXISTING STRUCTURE

CHECK ONE:

- CREATE NEW LOT(S)
- BUILD ON AN EXISTING LOT IN A SUBDIVISION
- BUILD ON AN EXISTING PARCEL OF RECORD

IS THE PROPERTY WITHIN 2500' OF ANY RESERVOIR?

- YES
- NO

THE TYPE OF STRUCTURE IS:

- RESIDENTIAL WITH \_\_\_\_\_ PROPOSED BEDROOMS IN THE COMPLETED STRUCTURE (NOTE **UNKNOWN** IF APPROPRIATE)
- COMMERCIAL (PROVIDE DETAIL OF NUMBERS AND TYPES OF EMPLOYEES/ CUSTOMERS ON ACCOMPANYING PLAN)
- INSTITUTIONAL/GOVERNMENT (PROVIDE DETAIL OF NUMBERS AND TYPES OF EMPLOYEES/USERS ON ACCOMPANYING PLAN)

PROPERTY OWNER(S) Richard Gramling

DAYTIME PHONE \_\_\_\_\_ CELL \_\_\_\_\_ FAX \_\_\_\_\_

MAILING ADDRESS \_\_\_\_\_  
STREET CITY/TOWN STATE ZIP

APPLICANT \_\_\_\_\_

DAYTIME PHONE \_\_\_\_\_ CELL \_\_\_\_\_ FAX \_\_\_\_\_

MAILING ADDRESS \_\_\_\_\_  
STREET CITY/TOWN STATE ZIP

APPLICANT'S ROLE: DEVELOPER BUILDER BUYER RELATIVE/FRIEND REALTOR CONSULTANT

PROPERTY LOCATION  
SUBDIVISION/PROPERTY NAME \_\_\_\_\_ LOT NO. \_\_\_\_\_

PROPERTY ADDRESS 6320 Mink Hollow Road  
STREET TOWN/POST OFFICE

TAX MAP PAGE(S) \_\_\_\_\_ GRID \_\_\_\_\_ PARCEL(S) \_\_\_\_\_ PROPOSED LOT SIZE \_\_\_\_\_

AS APPLICANT, I UNDERSTAND THE FOLLOWING: THE SYSTEM INSTALLED SUBSEQUENT TO THIS APPLICATION IS ACCEPTABLE ONLY UNTIL PUBLIC SEWERAGE IS AVAILABLE. THIS APPLICATION IS COMPLETE WHEN ALL APPLICABLE FEES AND A SUITABLE SITE PLAN HAVE BEEN RECEIVED. I ACCEPT THE RESPONSIBILITY FOR COMPLIANCE WITH ALL M.O.S.H.A. AND "MISS UTILITY" REQUIREMENTS. APPROVAL IS BASED UPON SATISFACTORY REVIEW OF A PERC CERTIFICATION PLAN.

TEST RESULTS WILL BE MAILED TO APPLICANT. \_\_\_\_\_  
SIGNATURE OF APPLICANT

HOWARD COUNTY HEALTH DEPARTMENT, BUREAU OF ENVIRONMENTAL HEALTH, WELL AND SEPTIC PROGRAM  
3525-H ELLICOTT MILLS DRIVE, ELLICOTT CITY, MARYLAND 21043-4544 (410) 313-1771 FAX (410) 313-2648  
TDD (410) 313-2323 TOLL FREE 1-877-4MD-DHMH

AP (A)

Red Br  
Cl Loam  
~10% Rock

3.5'

Red Br  
Si Cl Loam  
Getting Shier  
with Depth  
Trace Rock

8'

Gray Si  
Loam

9.5'

Caving  
Getting Rocky  
Near Bottom  
Water

12'

(B)

Red Br  
Sa Cl Loam  
Trace Rock

3'

Or Br  
Si Loam  
Trace Rock

9.5'

Caving  
Seepage  
Water

11.5'

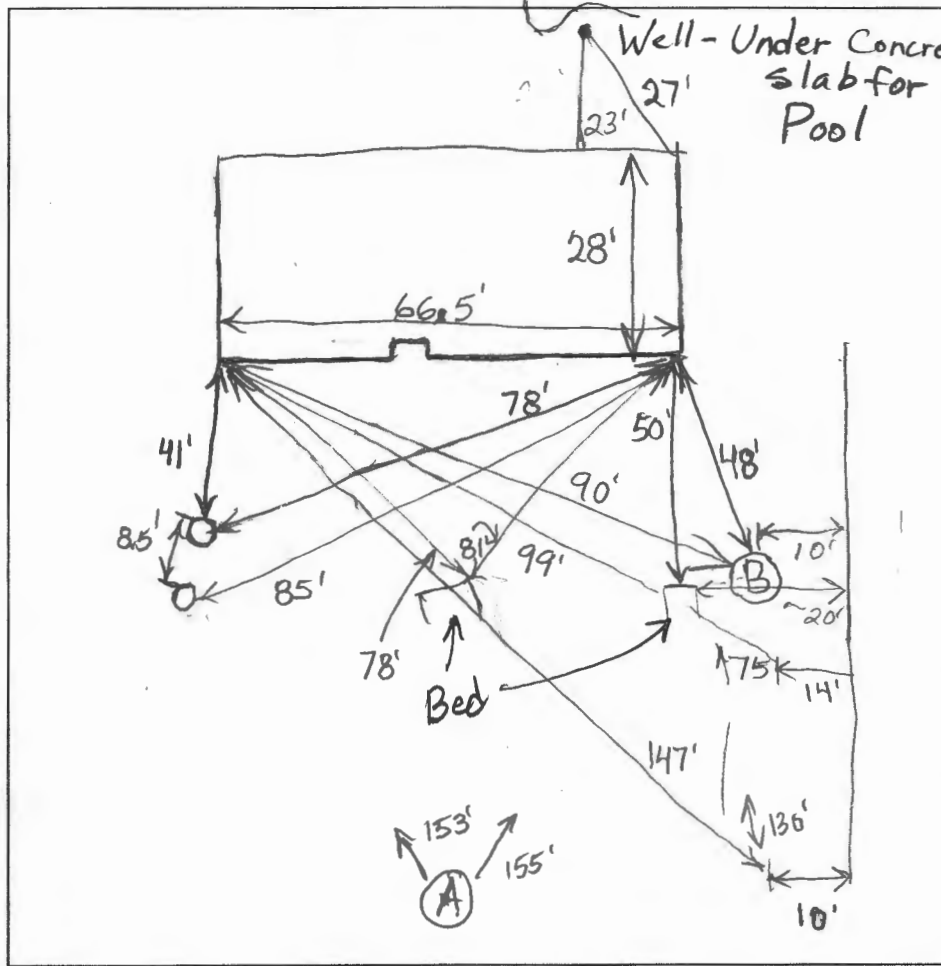

DATE	TEST #	DEPTH	START	BREAK 1" DROP	STOP 2" DROP	TIME OF 2nd INCH	P/F/H
7/7/05	A	5.5'/12"	1:35:30	~1/4" in 20+ Minutes			F
	B	4.5'/12"	2:21	2:35	2:56	21	P

REMARKS \_\_\_\_\_

SANITARIAN B. Baker BACKHOE Fyock OTHERS \_\_\_\_\_

TEST HOLES USED IN SDA B AVG. PERC TIME \_\_\_\_\_ SQ. FT/BR \_\_\_\_\_

TRENCH WIDTH \_\_\_\_\_ INLET DEPTH \_\_\_\_\_ MAX. BOT DEPTH \_\_\_\_\_ EFFECTIVE SW \_\_\_\_\_

FAILING SYSTEM - SPILLING INTO STREAM

04/04/2005 14:10

4103132648

ENVIRONMENTAL HEALTH

PAGE 01/02



Howard County Health Department

# APPLICATION

## FOR PERCOLATION TESTING AND SITE EVALUATION

TEST DATE(S) \_\_\_\_\_ TEST TIME \_\_\_\_\_

AVP 522862

AGENCY REVIEW: \_\_\_\_\_

DATE 7/5/05

DO NOT WRITE ABOVE THIS LINE

I HEREBY APPLY FOR THE NECESSARY TESTING/EVALUATION PRIOR TO ISSUANCE OF SEWAGE DISPOSAL SYSTEM PERMIT(S) TO:

CHECK AS NEEDED:

- CONSTRUCT NEW SEPTIC SYSTEM(S)
- REPAIR/ADD TO AN EXISTING SEPTIC SYSTEM
- REPLACE AN EXISTING SEPTIC SYSTEM

CHECK AS NEEDED:

- NEW STRUCTURE(S)
- ADDITION TO AN EXISTING STRUCTURE
- REPLACE AN EXISTING STRUCTURE

CHECK ONE:

- CREATE NEW LOT(S)
- BUILD ON AN EXISTING LOT IN A SUBDIVISION
- BUILD ON AN EXISTING PARCEL OF RECORD

IS THE PROPERTY WITHIN 2500' OF ANY RESERVOIR?

- YES
- NO

THE TYPE OF STRUCTURE IS:

- RESIDENTIAL WITH 3 PROPOSED BEDROOMS IN THE COMPLETED STRUCTURE (NOTE UNKNOWN IF APPROPRIATE)
- COMMERCIAL (PROVIDE DETAIL OF NUMBERS AND TYPES OF EMPLOYEES/ CUSTOMERS ON ACCOMPANYING PLAN)
- INSTITUTIONAL/GOVERNMENT (PROVIDE DETAIL OF NUMBERS AND TYPES OF EMPLOYEES/USERS ON ACCOMPANYING PLAN)

PROPERTY OWNER(S) Richard Gramling

DAYTIME PHONE 301 854 2796 CELL \_\_\_\_\_ FAX \_\_\_\_\_

MAILING ADDRESS 6820 milkhollow Rd Highland MD 20777  
STREET CITY/TOWN STATE ZIP

APPLICANT Fyock Septic Service

DAYTIME PHONE 410 988 9270 CELL \_\_\_\_\_ FAX \_\_\_\_\_

MAILING ADDRESS PO Box 89  
STREET CITY/TOWN STATE ZIP

APPLICANT'S ROLE: DEVELOPER BUILDER BUYER RELATIVE/FRIEND REALTOR CONSULTANT

PROPERTY LOCATION  
SUBDIVISION/PROPERTY NAME \_\_\_\_\_ LOT NO. \_\_\_\_\_

PROPERTY ADDRESS \_\_\_\_\_  
STREET TOWN/POST OFFICE

TAX MAP PAGE(S) \_\_\_\_\_ GRID \_\_\_\_\_ PARCEL(S) \_\_\_\_\_ PROPOSED LOT SIZE \_\_\_\_\_

AS APPLICANT, I UNDERSTAND THE FOLLOWING: THE SYSTEM INSTALLED SUBSEQUENT TO THIS APPLICATION IS ACCEPTABLE ONLY UNTIL PUBLIC SEWERAGE IS AVAILABLE. THIS APPLICATION IS COMPLETE WHEN ALL APPLICABLE FEES AND A SUITABLE SITE PLAN HAVE BEEN RECEIVED. I ACCEPT THE RESPONSIBILITY FOR COMPLIANCE WITH ALL M.O.S.H.A. AND "MISS UTILITY" REQUIREMENTS. APPROVAL IS BASED UPON SATISFACTORY REVIEW OF A PERC CERTIFICATION PLAN.

TEST RESULTS WILL BE MAILED TO APPLICANT.

*\* Tammy Skyr*  
SIGNATURE OF APPLICANT

HOWARD COUNTY HEALTH DEPARTMENT, BUREAU OF ENVIRONMENTAL HEALTH, WELL AND SEPTIC PROGRAM  
3525-H ELLICOTT MILLS DRIVE, ELLICOTT CITY, MARYLAND 21043-4544 (410) 313-1771 FAX (410) 313-2648  
TDD (410) 313-2323 TOLL FREE 1-877-4MD-DHMH

HD-216 (2/03)

PLEASE SUBMIT ORIGINALS ONLY (BY MAIL OR IN PERSON)

Sean Greene 301 854 0608

SUBJECT PROPERTY IS SHOWN IN ZONE C  
ON THE NATIONAL FLOOD INSURANCE PROGRAM  
FLOOD INSURANCE RATE MAP OF HOWARD  
COUNTY, MARYLAND, PANEL # 27748  
COMMUNITY PANEL # 2400440027A  
EFFECTIVE DATE Dec 4 1996

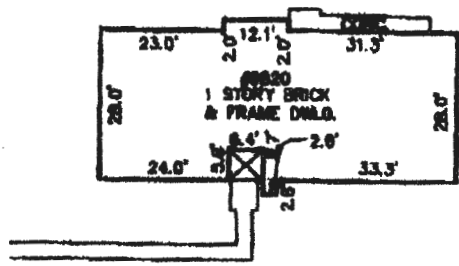

HOUSE ENLARGEMENT

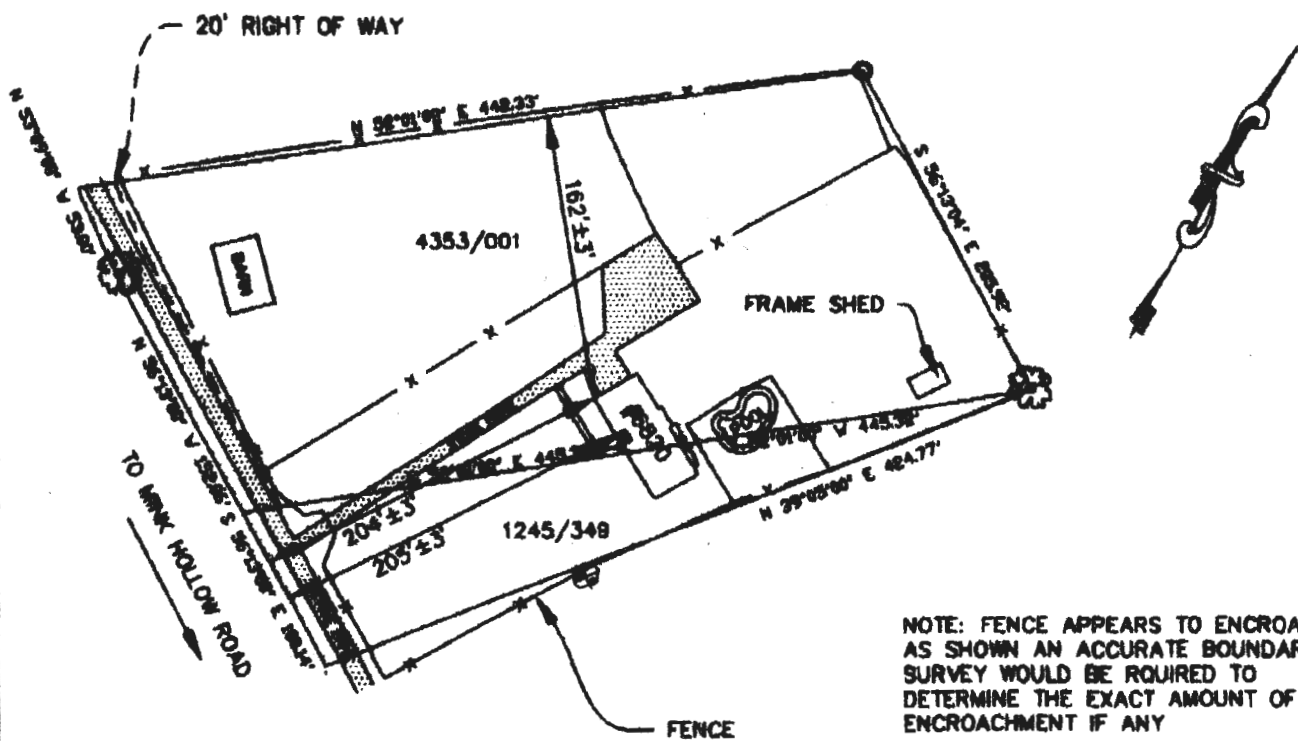

DEED REF.: 4353/001  
DEED REF.: 1245/349  
CASE NO. 71435LL

- 1) The plat is of benefit to a consumer only insofar as it is required by a lender or a title insurance company or its agent in connection with contemplated transfer, financing or re-financing;
- 2) The plat is not to relied on upon for the establishment or location of fences, garages, building, or other existing or future improvements;
- 3) The plat does not provide for the accurate identification of property boundary lines, but such identification may not be required for the transfer of title or securing financing or re-financing.



<b>LOCATION DRAWING</b>		SCALE:
#8820 MINK HOLLOW ROAD HOWARD COUNTY, MARYLAND		1"=100
<b>JOHN C. MELLEMA SR., INC.</b>		DATE:
LAND SURVEYORS		8-05-05
5409 EAST DRIVE BALTIMORE, MARYLAND 21227 (410)247-7488		JOB NO:
		05544

6820 Mink Hollow Rd

Attention: Stuart

20' RIGHT OF WAY

Not to scale.

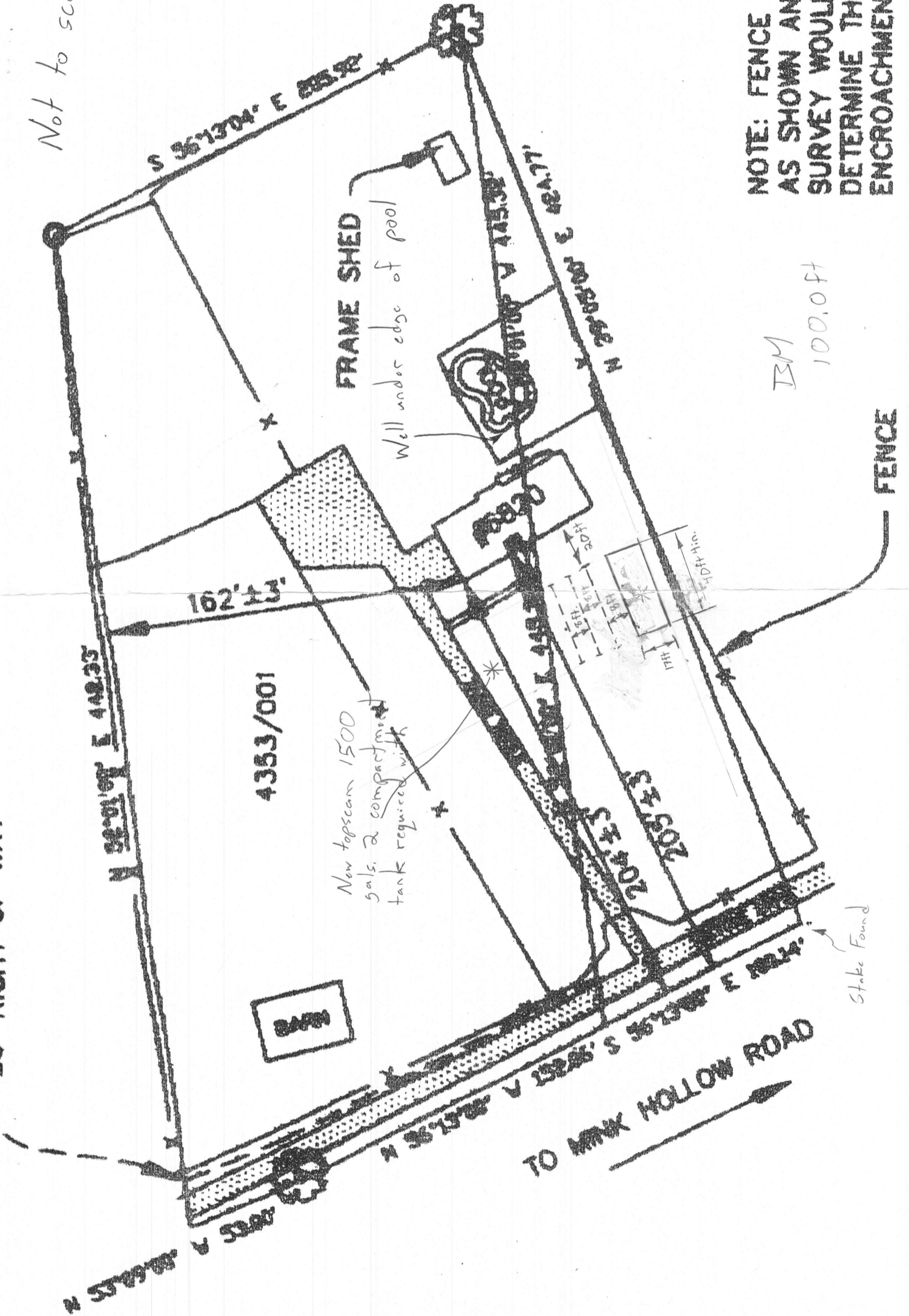

NOTE: FENCE APPEARS TO  
 AS SHOWN AN ACCURATE B  
 SURVEY WOULD BE REQUIRED  
 DETERMINE THE EXACT AMO  
 ENCROACHMENT IF ANY

BM  
 100.0 FT

Stake Found