



PRELIMINARY

# APPLICATION

A 21160

## SEWAGE DISPOSAL TESTING

P \_\_\_\_\_

STATE OF MARYLAND - DEPARTMENT OF HEALTH AND MENTAL HYGIENE

HOWARD COUNTY HEALTH DEPARTMENT  
ENVIRONMENTAL HEALTH SERVICES

P. O. BOX 476, ELLICOTT CITY, MARYLAND 21043  
TELEPHONE: 465-5000, EXT. 356

DISTRICT 3rd  
DATE 2/27/75

Septic Tank { 1-3 Bedrooms 1000 gallons  
4 Bedrooms 1250 gallons

2/27/75  
9:30 A.M.

Very well to have 175 sq ft. effective  
absorbant sidewall area per bedroom below  
inlet. Unlet can come in at 4' and maximum  
depth 12'. Location 200' from edge of public  
road and 150' in off right property line wh  
(Perc hole 1+2) party lot from road.

TO: THE COUNTY HEALTH OFFICER  
ELLICOTT CITY, MARYLAND

I, HEREBY, APPLY FOR THE NECESSARY TEST IN ORDER TO CONSTRUCT (OR RECONSTRUCT) A SEWAG  
DISPOSAL SYSTEM.

PROPERTY OWNER James Hurt property Any questions call John Schneider  
ADDRESS \_\_\_\_\_ PHONE 465-7777

PROPERTY LOCATION:  
SUBDIVISION \_\_\_\_\_ LOT NO. Parcel 1

ROAD AND DESCRIPTION Old Frederick Road - Route 40 to Route 32 - follow Route 32 to  
Old Frederick Road, turn left, and property is 1/2 mile in on right hand side.

SIZE OF LOT 5 acres TYPE BLDG. 3 or 4 bedrooms  
NUMBER OF BEDROOMS

IF NOT SINGLE RESIDENCE DESCRIBE \_\_\_\_\_

THE SYSTEM INSTALLED UNDER THIS APPLICATION IS ACCEPTABLE ONLY UNTIL PUBLIC  
FACILITIES BECOME AVAILABLE.

SIGNATURE OF APPLICANT /s/ John Schneider

APPROVED BY C. B. Stecker FOR Very Well DATE 2/28/75  
(KIND OF SYSTEM)

REJECTED BY \_\_\_\_\_ FOR \_\_\_\_\_ DATE \_\_\_\_\_  
(KIND OF SYSTEM)

HOLD PENDING FURTHER TESTS \_\_\_\_\_ DATE \_\_\_\_\_

REASONS FOR REJECTION OR HOLDING Gerald Hurt  
243 Ridge Rd.  
Greenbelt, Md. (8)  
261-1326  
20770

# THIS IS NOT A PERMIT

856

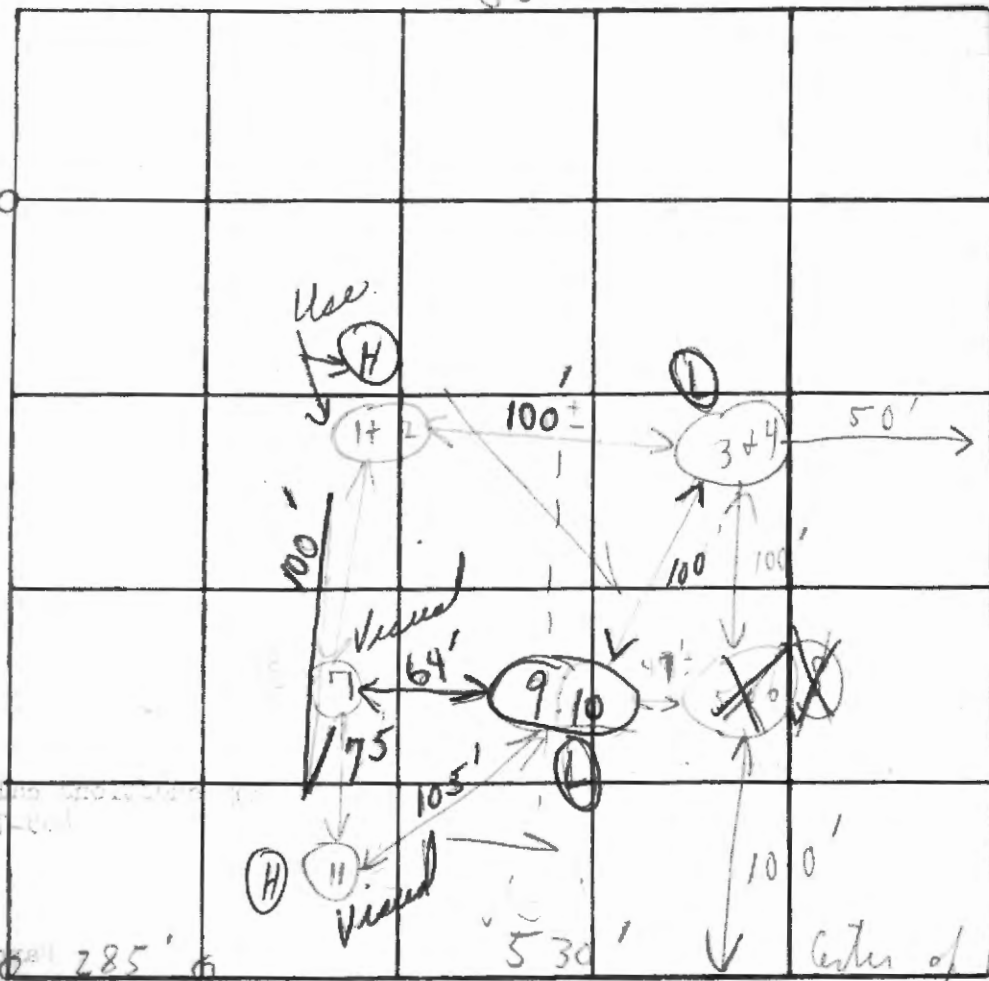

(P. Well)  
 200' from edge of road  
 +150' in off right property

DATE	HOUR	TEST NO.	DEPTH	PRE-WET		TEST - 1" DROP		TIME	Soil Type
				START	STOP	START	STOP		
3/29/2008		(1)	4'	10:30	10:33	10:33	10:37	4m	Variety
		(H) (2)	12'	10:44	10:47	10:47	10:59	12m	Loam silty clay
		(L) 3	4 1/2'	9:54	10:00	10:00	10:12	12m	Clay
		(L) 4	12 1/2'	9:55	10:05	10:05	10:30	25m	fine 4'
		5	X 5'	X 10:27	X	X	Pulled	53	
		(L) 6	12 1/2'	11:05	11:30	pulled 1/4" pipe must be close to water			loam
		(H) (7)		(Visual similar to 1+2)					loam
		8	6'	10:45	10:55	10:55	11:20	25m	loam
		(9)	5'	11:27	11:27	11:27	11:39	12m	(light powder)
		(10)	11 1/2'	11:47	11:54	11:54	12:08	14m	
		(H) 11	11' Visual	Top 5' Clay					

REMARKS: 9/10/04 115m 53 51  
 TYPE OF SOIL: see  
 TESTED BY: CBS  
 ALSO PRESENT: Mr. J. Hunt, Bowman Dr. Inc.

NOTE:  
TOPO IS BASED ON USGS MAPS.

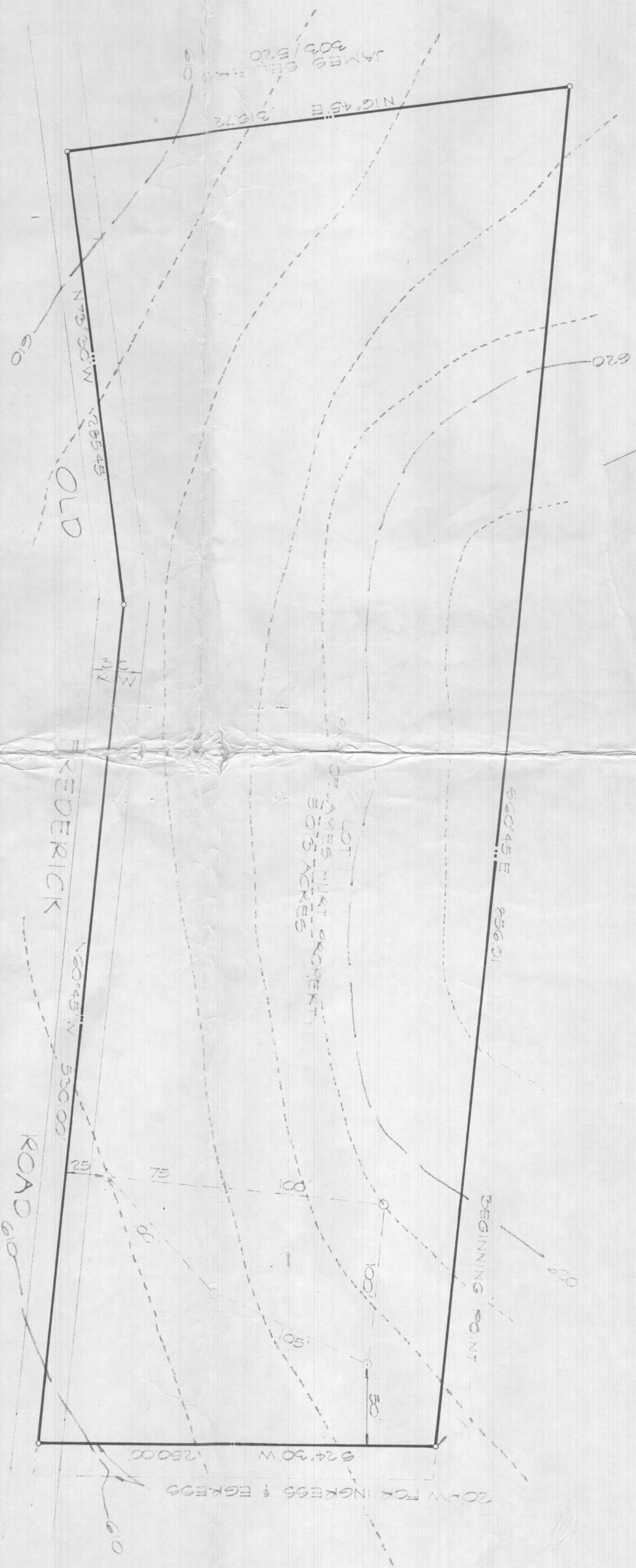

ROBERTA B. GAT & PERC TEST  
 PART OF JAMES MUST PROPERTY  
 ELECTION DISTRICT 3  
 SCALE: 1" = 50'  
 HOWARD CO., MD  
 DATE: 2/26/75

APPROVED: PRIVATE WATER AND PRIVATE SEWAGE SYSTEMS  
 HOWARD HEALTH DEPARTMENT  
 SEPTIC AREA

2/28/75  
 DATE

*John H. Schneider*  
 2/28/75

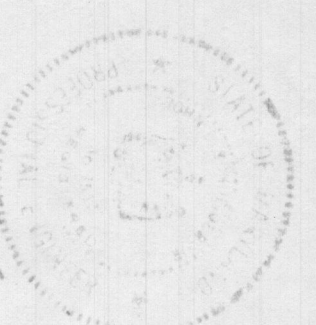

BOENDER ASSOCIATES, INC.  
 5726 TOWN & COUNTRY BLVD  
 ELICOTT CITY, MD 21045

THE LOTS SHOWN HEREON COMPLY WITH THE MINIMUM  
 OWNERSHIP AND LOT AREAS AS REQUIRED BY THE  
 MARYLAND STATE DEPARTMENT OF HEALTH

NOTE:  
TOPO IS BASED ON U.S.G.S. MAPS.

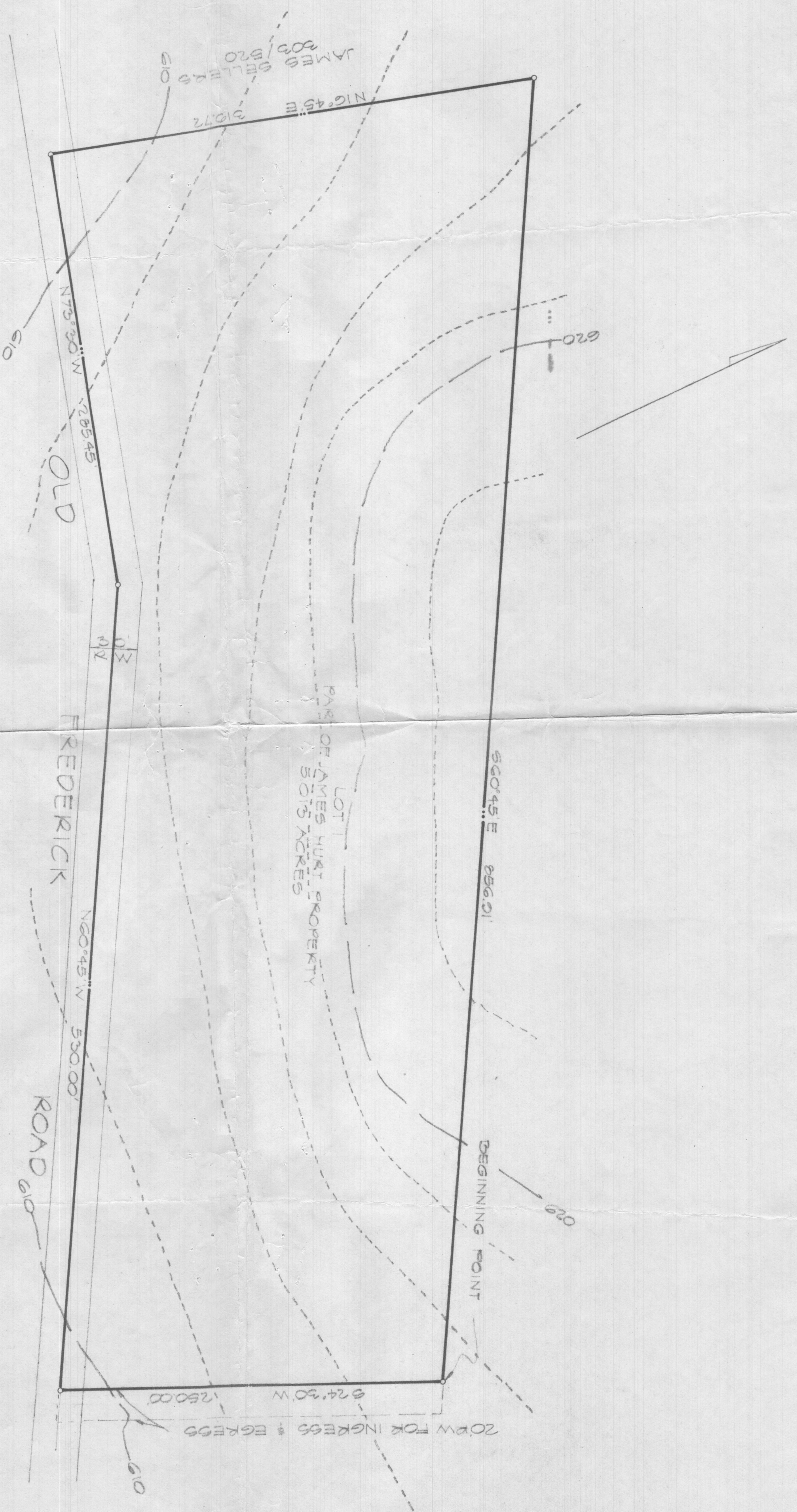

LOT 1  
 PROPERTY PLAT & PERC TEST  
 PART OF JAMES HURT PROPERTY  
 ELECTION DISTRICT  
 SCALE: 1"=50'  
 HOWARD CO., MD  
 DATE: 2/26/75

*John S. Schneider*  
 2/26/75



BOENDER ASSOCIATES, INC.  
 8726 TOWN & COUNTRY BLVD  
 ELLICOTT CITY, MD. 21043