

This is to certify that I have surveyed the premises known as No. 5401 Broadwater Lane for the purpose of locating the improvements and the improvements are located as hereon shown.

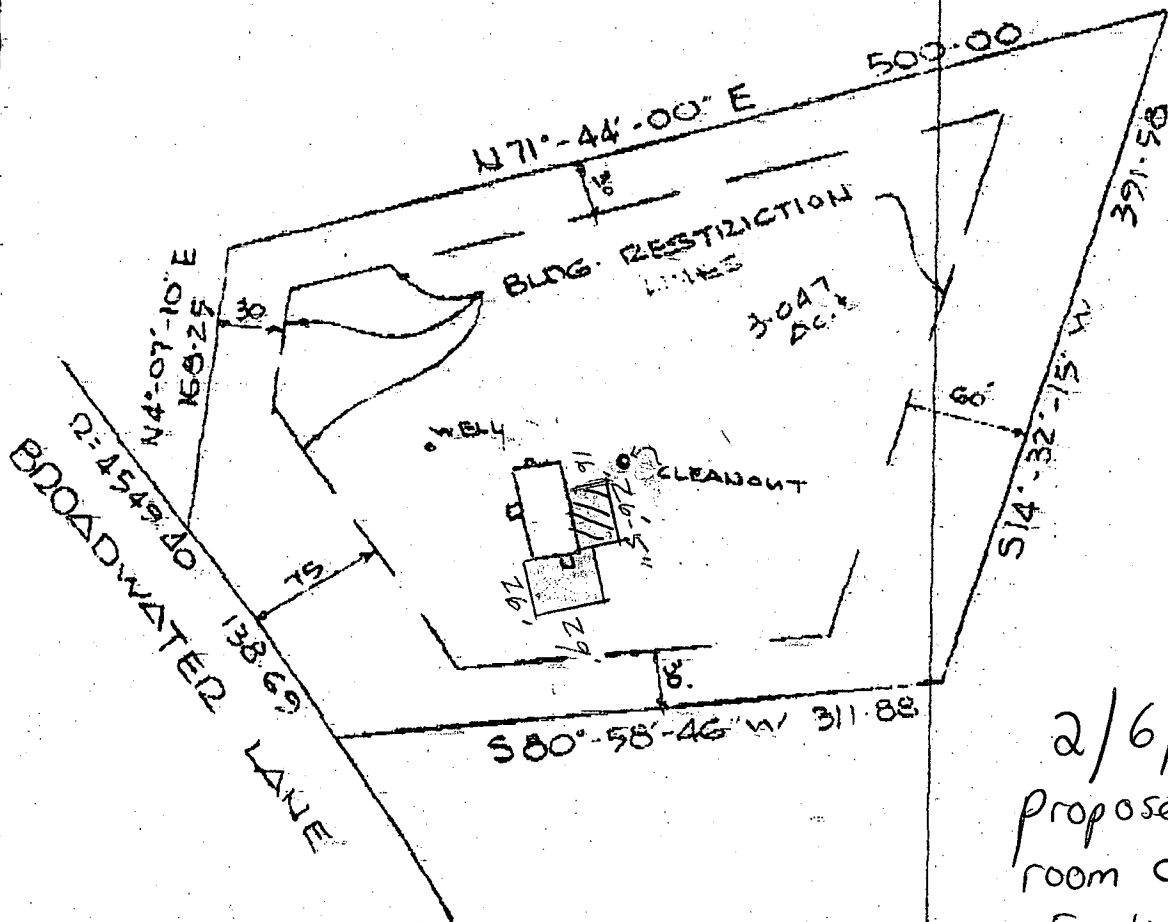

2/6/03-
 Proposed dining
 room OK (SRK)
 Existing foundation
 is 8'± to ex.
 septic tank

LOT 1 PLAT OF SUB. OF
 ADLEY W. - MARY M. BROADWATER
 PLAT CMP 4977
 5TH DISTRICT HOWARD CO., MARYLAND
 SCALE: 1" = 100'

DATE: -4-12-82

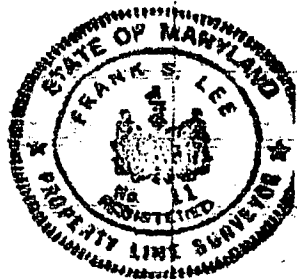

Pg. 2

MORGANTO'S CONTRACTORS
4416 HALLET ST., ROCKVILLE MD. 20853

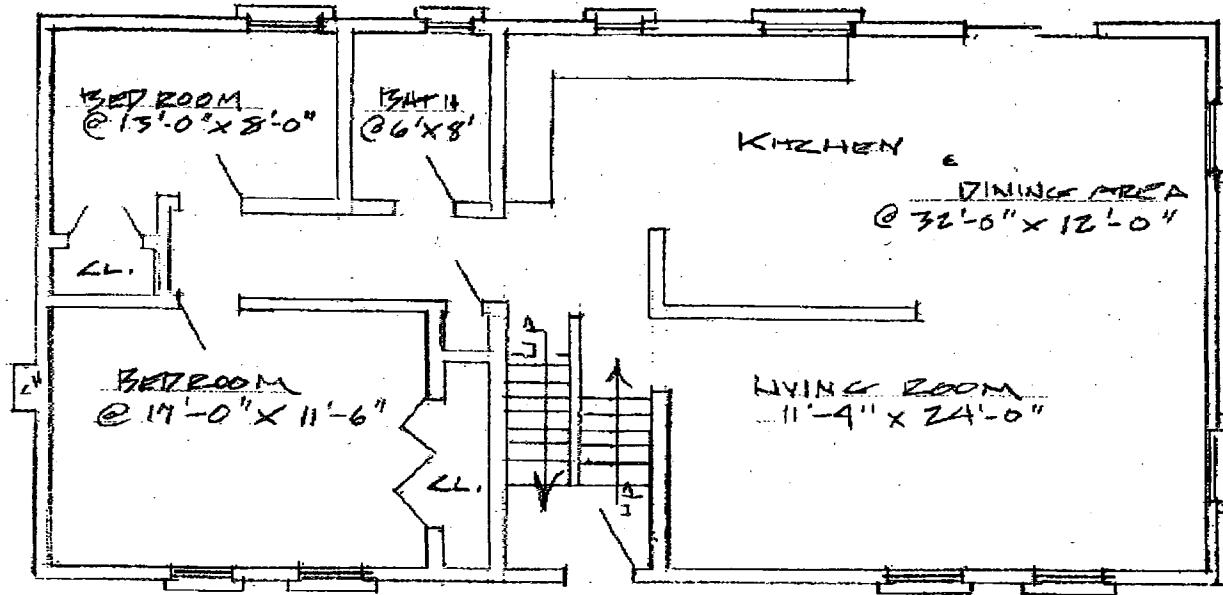

HINES RESIDENCE

$\frac{1}{8}'' = 1'-0''$

5401 BROADWATER LANE
CLARKSVILLE, MD 21029

ATTN: CASEY

FAX # 410-313-2648

Submitted by:

Frank D'Atton

301-674-3442

System already
sized for 3 bdrm
although only
2 bdrm. Told him
a repair may be
necessary in a
few years or
so depending on
water useage.

2/12/03 (KN)

BP00140230

OK

This is to certify that I have surveyed the premises known as No. 5401 Broadwater Lane for the purpose of locating the improvements and the improvements are located as hereon shown.

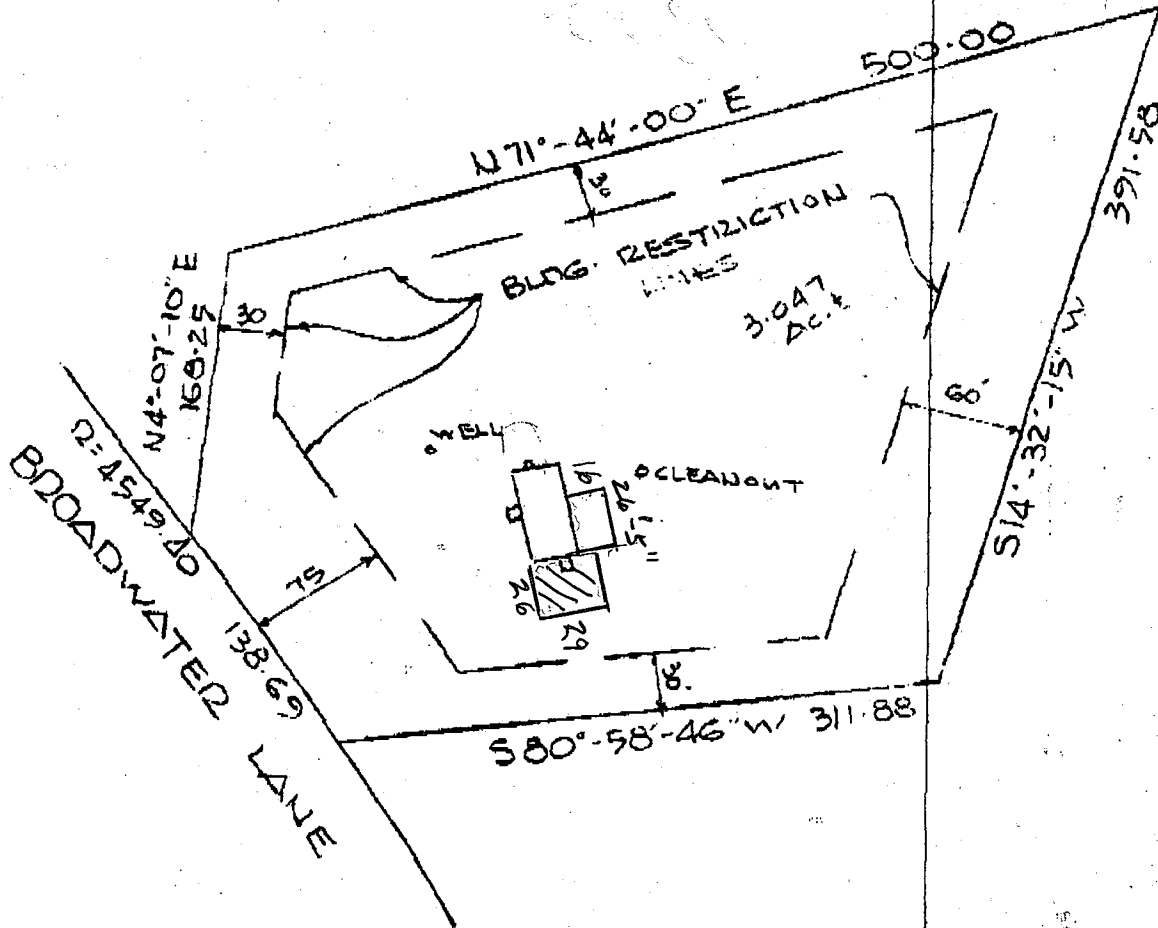

LOT 1 PLAT OF SUB. OF
ADLEY W. - MARY M. BROADWATER
PLAT CMP 4977

5TH DISTRICT HOWARD CO., MARYLAND

SCALE: - 1" = 100'

DATE: - 4-12-82

