

**COMPLETE THIS FORM WHEN DROPPING OFF ANY
CORRESPONDENCE AND/OR PLANS TO THE HOWARD COUNTY
DEPARTMENT OF INSPECTIONS, LICENSES AND PERMITS COUNTER:**

Date: 4/23/18
To: ROBERT FREEMAN, HEALTH DEPT
(Person's Name and Division)
From: STEPHANIE TUITE, FCC (410) 461-2855
(Your Name, Company Name and Telephone Number)
Subject: Project name BALAKISKY PROPERTY LOT 2
Project site address 11811 CHAPEL ESTATES DR
Permit # B180000473 SDP # _____
Other information pertinent to this project _____

Please check the attachments below that you are submitting with this transmittal:

- Letter of response to address plan review comment letter
- Revised plans and/or revised details: When submitting for a complete re-review, **duplicate sets shall be submitted.**
- Letter Summarizing Changes
- Energy conservation calculations
- 3 Copies of _____ (be specific). *** PURPOSE REMOVE 3 PARKING SPACES AND REVISE SEPTIC TANK LOCATIONS**
- Health Department Request DPZ/ DED Request Applicant's Request
- Two sets of single family dwelling model plans to be placed on permanent file: Model name and/or # _____
- Other _____

Contact Person Information: (Required)

STEPHANIE TUITE
Please Print Name

Telephone No: 410 461 2855

E-Mail Address: STEPHANIE@FCC-ENG.COM

PLEASE ASSURE ALL DOCUMENTS AND/OR REVISIONS ARE APPROPRIATELY SIGNED AND SEALED, IF NECESSARY, BY A LICENSED ARCHITECT OR ENGINEER. PLEASE BE ADVISED THAT INSUFFICIENT INFORMATION MAY RESULT IN THE DELAY OF REVIEW BY THE PLANS EXAMINER. THE DEPARTMENT OF INSPECTIONS, LICENSES AND PERMITS WILL CONTACT YOU IF THERE IS A PROBLEM. IN ADDITION, ONCE THE BUILDING PERMIT IS APPROVED BY THE PLAN REVIEW DIVISION AND ALL OTHER REQUIRED SIGNATORY AGENCIES, AND THE BUILDING PERMIT IS READY FOR ISSUANCE, THE PERMIT DIVISION WILL NOTIFY THE APPROPRIATE CONTACT PERSON FOR PERMIT PICK UP. ALL PERMIT STATUS INQUIRIES SHALL BE DIRECTED TO THE PERMIT DIVISION AT 410-313-2455. CODE RELATED QUESTIONS AND PLAN REVIEW INQUIRIES SHALL BE DIRECTED TO THE PLAN REVIEW DIVISION AT 410-313-2436. PLEASE ALLOW A MINIMUM OF FIVE (5) WORKING DAYS FOR ANY PLAN SUBMITTALS TO BE REVIEWED. THANK YOU.

RECEIVED

APR 23 2018

LICENSES & PERMITS
DIVISION

Received by LJR



Building Permit Application

Howard County Maryland
Department of Inspections, Licenses and Permits
3430 Court House Drive
Permits: 410-313-2455
www.howardcountymd.gov

Date Received: _____

Permit No.: _____

Building Address: 11811 Chapel Estates Drive
City: Charksville State: MD Zip Code: 21029
Suite/Apt. # N/A. SDP/WP/BA #: GP 18.025
Subdivision: Chapel Rise
Lot: 2 Tax Map: 29 Parcel: 42

Existing Use: Open Space
Proposed Use: Pool GAZERO
Estimated Construction Cost: \$ 35,000.-
Description of Work: Construct Pool GAZERO with outdoor fireplace, Grill, Tandoori Grill, Storage Room and Bar Area.

Occupant/Tenant Name: N/A.
Was tenant space previously occupied? Yes No
Contact Name: _____
Address: _____
City: _____ State: _____ Zip Code: _____
Phone: _____ Fax: _____
Email: _____

Property Owner's Name: Nisha Patel
Address: 12029 Floating Clouds Path
City: Charksville State: MD Zip Code: 21029
Phone: _____ Fax: _____
Email: Nisha.patel.2000@gmail.com

Applicant's Name & Mailing Address, (If other than stated herein)
Applicant's Name: Rou Tash
Address: P.O. Box 999
City: Columbia State: MD Zip Code: 21044
Phone: 443-324-4725 Fax: 443-917-2560
Email: Rtash@ColumbiaBuildersinc.com

Contractor Company: Columbia Greenfield Family Home LLC.
Contact Person: Rou Tash
Address: P.O. Box 999
City: Columbia State: MD Zip Code: 21044
License No.: 6201
Phone: 443-324-4725 Fax: 443-917-2560
Email: Rtash@ColumbiaBuildersinc.com

Engineer/Architect Company: D.W. Taylor & Assoc.
Responsible Design Prof.: Dou Taylor
Address: 5024 Dorsey Hall Drive
City: Ellicott City State: MD Zip Code: 21042
Phone: 410-964-1181 Fax: 410-997-2924
Email: Info@DWTaylor.com

Commercial Building Characteristics	Residential Building Characteristics	
Height:	<input type="checkbox"/> SF Dwelling <input type="checkbox"/> SF Townhouse	
No. of stories:	Depth	Width
Gross area, sq. ft./floor:	1st floor: <u>18' x 33'6"</u>	
Area of construction (sq. ft.):	2nd floor:	
Use group:	Basement:	
	<input type="checkbox"/> Finished Basement	
	<input type="checkbox"/> Unfinished Basement	
	<input type="checkbox"/> Crawl Space	
Construction type:	<input checked="" type="checkbox"/> Slab on Grade	
<input type="checkbox"/> Reinforced Concrete	No. of Bedrooms: <u>0</u>	
<input type="checkbox"/> Structural Steel	Multi-family Dwelling	
<input checked="" type="checkbox"/> Masonry	No. of efficiency units:	
<input checked="" type="checkbox"/> Wood Frame	No. of 1 BR units:	
<input type="checkbox"/> State Certified Modular	No. of 2 BR units:	
	No. of 3 BR units:	
	Other Structure:	
	Dimensions:	
➤ Roadside Tree Project Permit	Footings:	
<input type="checkbox"/> Yes <input checked="" type="checkbox"/> No	Roof:	
Roadside Tree Project Permit #	<input type="checkbox"/> State Certified Modular	
<u>N/A.</u>	<input type="checkbox"/> Manufactured Home	

Utilities	
Electric:	<input checked="" type="checkbox"/> Yes <input type="checkbox"/> No
Gas:	<input checked="" type="checkbox"/> Yes <input type="checkbox"/> No
Water Supply	
<input type="checkbox"/> Public	
<input checked="" type="checkbox"/> Private	
Sewage Disposal	
<input type="checkbox"/> Public	
<input checked="" type="checkbox"/> Private	
Heating System	
<input type="checkbox"/> Electric <input type="checkbox"/> Oil	
<input checked="" type="checkbox"/> Natural Gas <input type="checkbox"/> Propane Gas	
<input type="checkbox"/> Other:	
Sprinkler System:	
<input type="checkbox"/> Yes <input type="checkbox"/> No	
Grading Permit Number:	
Building Shell Permit Number: <u>N/A</u>	

THE UNDERSIGNED HEREBY CERTIFIES AND AGREES AS FOLLOWS: (1) THAT HE/SHE IS AUTHORIZED TO MAKE THIS APPLICATION; (2) THAT THE INFORMATION IS CORRECT; (3) THAT HE/SHE WILL COMPLY WITH ALL REGULATIONS OF HOWARD COUNTY WHICH ARE APPLICABLE THERETO; (4) THAT HE/SHE WILL PERFORM NO WORK ON THE ABOVE REFERENCED PROPERTY NOT SPECIFICALLY DESCRIBED IN THIS APPLICATION; (5) THAT HE/SHE GRANTS COUNTY OFFICIALS THE RIGHT TO ENTER ONTO THIS PROPERTY FOR THE PURPOSE OF INSPECTING THE WORK PERMITTED AND POSTING NOTICES.

Applicant's Signature: _____
Print Name: Rou Tash
Email Address: Rtash@ColumbiaBuildersinc.com
Date: 3/19
Title/Company: Agent / Columbia Builders, inc

Checks Payable to: DIRECTOR OF FINANCE OF HOWARD COUNTY
PLEASE WRITE NEATLY & LEGIBLY
-FOR OFFICE USE ONLY-

AGENCY	DATE	SIGNATURE OF APPROVAL
State Highways		
Building Officials		
PSZA (Zoning)		
PSZA (Engineering)		
Health	<u>3/21/19</u>	<u>DBernal</u>

Is Sediment Control approval required for issuance? Yes No
 CONTINGENCY CONSTRUCTION START

DPZ SETBACK INFORMATION
Front:
Rear:
Side:
Side St.:
All minimum setbacks met? <input type="checkbox"/> Yes <input type="checkbox"/> No
Is Entrance Permit Required? <input type="checkbox"/> Yes <input type="checkbox"/> No
Historic District? <input type="checkbox"/> Yes <input type="checkbox"/> No
Lot Coverage for New Town Zone:
SDP/Red-line approval date:

Filing Fee	\$
Permit Fee	\$
Tech Fee	\$
Excise Tax	\$
PSFS	\$
Guaranty Fund	\$
Add'l per Fee	\$
Total Fees	\$
Sub- Total Paid	\$
Balance Due	\$
Check	#

Distribution of Copies: White: Building Officials Green: PSZA,Zoning Yellow: PSZA,Engineering Pink: Health Gold: SHA

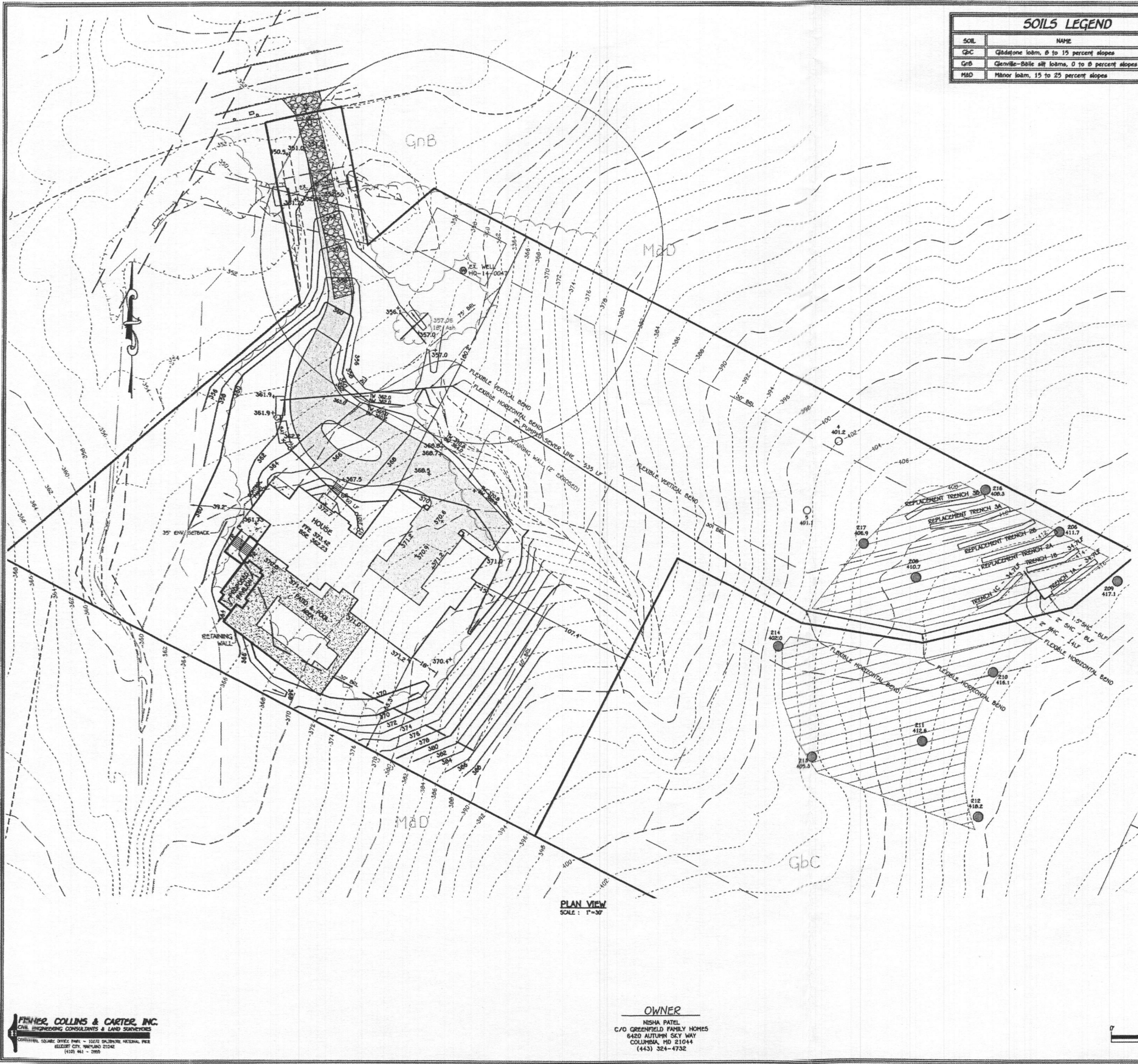

SOILS LEGEND		
SOIL	NAME	CLASS
GbC	Claystone loam, 0 to 15 percent slopes	B
GbB	Claystone-silt loam, 0 to 8 percent slopes	C
M2D	Minor loam, 15 to 25 percent slopes	B

LEGEND	
SYMBOL	DESCRIPTION
--- 342 ---	EXISTING CONTOUR 2' INTERVAL
--- 340 ---	EXISTING CONTOUR 10' INTERVAL
---	EXISTING STREAM
X	EXISTING FENCE
---	EXISTING STORM DRAIN LINE
---	EXISTING WATER LINE
--- 342 ---	PROPOSED CONTOUR 2' INTERVAL
--- 340 ---	PROPOSED CONTOUR 10' INTERVAL
329.14	SPOT ELEVATION
---	PROPOSED PAVING
---	EXISTING TREE LINE
---	PROPOSED TREE LINE
-B.E.L.	BUILDING RESTRICTION LINE
---	PROPOSED SEPTIC LINE
---	PROPOSED RETAINING WALL
---	PROPOSED CONCRETE / PATIO
217	PASSED PERC HOLE
0 5	FAILED PERC HOLE
---	PROPOSED REPRAP

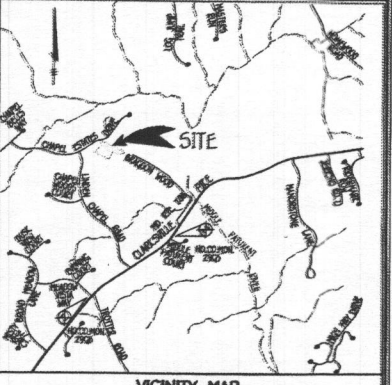

VICINITY MAP
 SCALE: 1" = 200'
 N.D. CO. RD. ACC. MAP 45A, Q2D C3

BENCH MARKS

I.P. 2528 ELEV 456.00	T.P. 2920 ELEV 307.40
N. 56485.1	S. 50414.2
C. 1333295.9	E. 1335382.5
LOC. SW CORNER OF HOWARD MESA WAY	LOC. SE CORNER OF STATE 109
A BOTTLE RD. HOME INTERSECTION OF	NEAR INTERSECTION OF ETL 109 &
RD. 109 & HOWARD MESA WAY	NEAR PATIENT COURT

- GENERAL NOTES**
- SUBJECT PROPERTY ZONED: RC-2207
 - TOTAL AREA OF PROPERTY: 3.29 AC.
 - NET OF OBSTRUCTION: 64,227 SQ. FT. OR 1.47 ACRES.
 - CONTRACTOR/BUILDER TO VERIFY ELEVATION IN THE FIELD BEFORE BEGINNING ANY CONSTRUCTION.
 - BOUNDARY OF LOT BASED ON PLAT #23207.
 - TOPOGRAPHY SHOWN HEREON BASED ON FIELD RUN TOPOGRAPHIC SURVEY CONDUCTED BY FISHER, COLLINS & CARTER, INC. IN JULY, 2017. TOPOGRAPHY IS SUPPLEMENTED BY HOWARD COUNTY 200 SCALE TOPOGRAPHY.
 - WETLANDS SHOWN ON THIS LOT AND HAVE BEEN SHOWN BASED ON F-14-119.
 - PLAN SUBJECT TO VARIANCE APPROVED ON APRIL 2, 2019 TO ALLOW SEWAGE DISPOSAL SYSTEMS SERVING LOTS 1 & 2 TO BE LOCATED UPGRADIENT FROM THE PRIVATE WATER SUPPLY ON NEIGHBORING PARCELS OFF OF CHAPEL WOODS DRIVE.

APPROVED
WALK-THRU BUILDING PERMIT
 BP# _____ A# _____
 APP. SAN Dana B. Bawad DATE: 3-12-19
 DESC. OF WORK: Pool Upgrade
Approved As Shown

11011 CHAPEL ESTATES DRIVE
 BALAKIRSKY PROPERTY, LOT 2
 PLAT #23207
 ZONING: RC-2207
 TAX MAP No. 29 Q2D No. 14 PARCEL No. 42
 FIFTH ELECTION DISTRICT HOWARD COUNTY, MARYLAND
 SCALE: AS SHOWN DATE: MARCH, 2019
 SHEET 1 OF 3

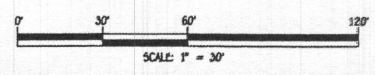

FISHER, COLLINS & CARTER, INC.
 CIVIL ENGINEERING CONSULTANTS & LAND SURVEYORS
 11011 CHAPEL ESTATES DRIVE, SUITE 100
 COLUMBIA, MD 21044
 (410) 461-2800

OWNER
 NISHA PATEL
 C/O GREENFIELD FAMILY HOMES
 6420 ALUTURN SCY WAY
 COLUMBIA, MD 21044
 (443) 324-4732

PLAN VIEW
 SCALE: 1" = 30'



Building Permit Application

Howard County Maryland
Department of Inspections, Licenses and Permits
3430 Court House Drive
Permits: 410-313-2455
www.howardcountymd.gov

DILP 2018 FEB 14 AM 8:57

Date Received: _____

Permit No.: B18000473

Health

Building Address: 11811 Chapel Estates Drive
City: Charksville State: MD Zip Code: 21029
Suite/Apt. # — SDP/WP/BA #: 6P 18-023 FH-
Census Tract: 605101 Subdivision: Chapel Rise 119
Section: — Area: — Lot: 2
Tax Map: 29 Parcel: 42 Grid: 14
Zoning: RE-DEO Map Coordinates: 4934-C3 Lot Size: 139,392 SF

Existing Use: VACANT LOT
Proposed Use: Construct New Single Family Home
Estimated Construction Cost: \$ 500,000.-
Description of Work: Construct New Single Family Home
4 Bedroom, 6 Full Bath 1-1/2 Bath, 19 Room House
finished Basement 3 fireplace and 6 car garage.
Occupant/Tenant Name: In-Law Suite w/ 1 Bedroom 2 1/2 Baths
and Kitchen
Was tenant space previously occupied? Yes No
Contact Name: _____
Address: _____
City: _____ State: _____ Zip Code: _____
Phone: _____ Fax: _____
Email: _____

Property Owner's Name: Nisha Patel
Address: 12029 Floating Clouds Path
City: Charksville State: MD Zip Code: 21029
Phone: _____ Fax: _____
Email: Nishapatel@2000@gmail.com

Applicant's Name & Mailing Address; (If other than stated herein)
Applicant's Name: Ron Tash
Address: P.O. Box 999
City: Columbia State: MD Zip Code: 21044
Phone: 443-324-4725 Fax: 443-917-2560
Email: RTash@ColumbiaBuildersInc.com

Contractor Company: Greenfield Family Homes, LLC
Contact Person: Ron Tash
Address: P.O. Box 999
City: Columbia State: MD Zip Code: 21044
License No.: 6201
Phone: 443-324-4725 Fax: 443-917-2560
Email: RTash@ColumbiaBuildersInc.com

Engineer/Architect Company: D.W. Taylor & Assoc.
Responsible Design Prof.: Dw Taylor
Address: 5024 Dorsey Hall Drive Suite 203
City: Ellicott City State: MD Zip Code: 21042
Phone: 410-964-1181 Fax: 410-997-2924
Email: info@DWTaylor.com

Commercial Building Characteristics	Residential Building Characteristics
Height: _____	<input checked="" type="checkbox"/> SF Dwelling <input type="checkbox"/> SF Townhouse
No. of stories: _____	Depth _____ Width _____
Gross area, sq. ft./floor: _____	1 st floor: <u>53'8" x 144'</u>
Area of construction (sq. ft.): _____	2 nd floor: <u>46'6" x 78'</u>
Use group: _____	Basement: <u>53'8" x 144'</u>
Construction type:	<input checked="" type="checkbox"/> Finished Basement
<input type="checkbox"/> Reinforced Concrete	<input type="checkbox"/> Unfinished Basement
<input type="checkbox"/> Structural Steel	<input type="checkbox"/> Crawl Space
<input type="checkbox"/> Masonry	<input type="checkbox"/> Slab on Grade
<input checked="" type="checkbox"/> Wood Frame	No. of Bedrooms: <u>4 - Main House</u>
<input type="checkbox"/> State Certified Modular	<u>Multi-family Dwelling / In-Law</u>
<input checked="" type="checkbox"/> Roadside Tree Project Permit	No. of efficiency units: _____
<input type="checkbox"/> Yes <input checked="" type="checkbox"/> No	No. of 1 BR units: _____
Roadside Tree Project Permit # <u>NA</u>	No. of 2 BR units: _____
	No. of 3 BR units: _____
	Other Structure: _____
	Dimensions: _____
	Footings: _____
	Roof: _____
	<input type="checkbox"/> State Certified Modular
	<input type="checkbox"/> Manufactured Home

Utilities	
Electric:	<input checked="" type="checkbox"/> Yes <input type="checkbox"/> No
Gas:	<input checked="" type="checkbox"/> Yes <input type="checkbox"/> No
Water Supply	
<input type="checkbox"/> Public	
<input checked="" type="checkbox"/> Private	
Sewage Disposal	
<input type="checkbox"/> Public	
<input checked="" type="checkbox"/> Private	
Heating System	
<input checked="" type="checkbox"/> Electric <input type="checkbox"/> Oil	
<input checked="" type="checkbox"/> Natural Gas <input type="checkbox"/> Propane Gas	
<input type="checkbox"/> Other:	
Sprinkler System:	
<input checked="" type="checkbox"/> Yes <input type="checkbox"/> No	
Grading Permit Number:	<u>617000394</u>
Building Shell Permit Number:	<u>NA</u>

THE UNDERSIGNED HEREBY CERTIFIES AND AGREES AS FOLLOWS: (1) THAT HE/SHE IS AUTHORIZED TO MAKE THIS APPLICATION; (2) THAT THE INFORMATION IS CORRECT; (3) THAT HE/SHE WILL COMPLY WITH ALL REGULATIONS OF HOWARD COUNTY WHICH ARE APPLICABLE THERE TO; (4) THAT HE/SHE WILL PERFORM NO WORK ON THE ABOVE REFERENCED PROPERTY NOT SPECIFICALLY DESCRIBED IN THIS APPLICATION; (5) THAT HE/SHE GRANTS COUNTY OFFICIALS THE RIGHT TO ENTER ONTO THIS PROPERTY FOR THE PURPOSE OF INSPECTING THE WORK PERMITTED AND POSTING NOTICES.

Applicant's Signature: _____ Agent: _____
Print Name: Ron Tash
Date: 2/17/18
Email Address: RTash@ColumbiaBuildersInc.com
Title/Company: Agent - Columbia Builders, Inc.

RECEIVED

FEB 14 2018

LICENSES & PERMITS DIVISION

Checks Payable to: DIRECTOR OF FINANCE OF HOWARD COUNTY
PLEASE WRITE NEATLY & LEGIBLY
-FOR OFFICE USE ONLY-

AGENCY	DATE	SIGNATURE OF APPROVAL
State Highways		
Building Officials		
PSZA (Zoning)		
PSZA (Engineering)		
Health	<u>2/18/18</u>	<u>[Signature]</u>

Is Sediment Control approval required for issuance? Yes No
 CONTINGENCY CONSTRUCTION START

DPZ SETBACK INFORMATION	
Front:	<u>75</u>
Rear:	<u>60</u>
Side:	<u>30</u>
Side St.:	
All minimum setbacks met?	<input type="checkbox"/> Yes <input type="checkbox"/> No
Is Entrance Permit Required?	<input type="checkbox"/> Yes <input type="checkbox"/> No
Historic District?	<input type="checkbox"/> Yes <input type="checkbox"/> No
Lot Coverage for New Town Zone:	
SDP/Red-line approval date:	

Filing Fee	\$ <u>100</u>
Permit Fee	\$
Tech Fee	\$
Excise Tax	\$
PSFS	\$
Guaranty Fund	\$ <u>50</u>
Add'l per Fee	\$
Total Fees	\$
Sub- Total Paid	\$
Balance Due	\$
Check	# <u>389</u>

CHAPEL ESTATES DRIVE
LOCAL PUBLIC ROAD

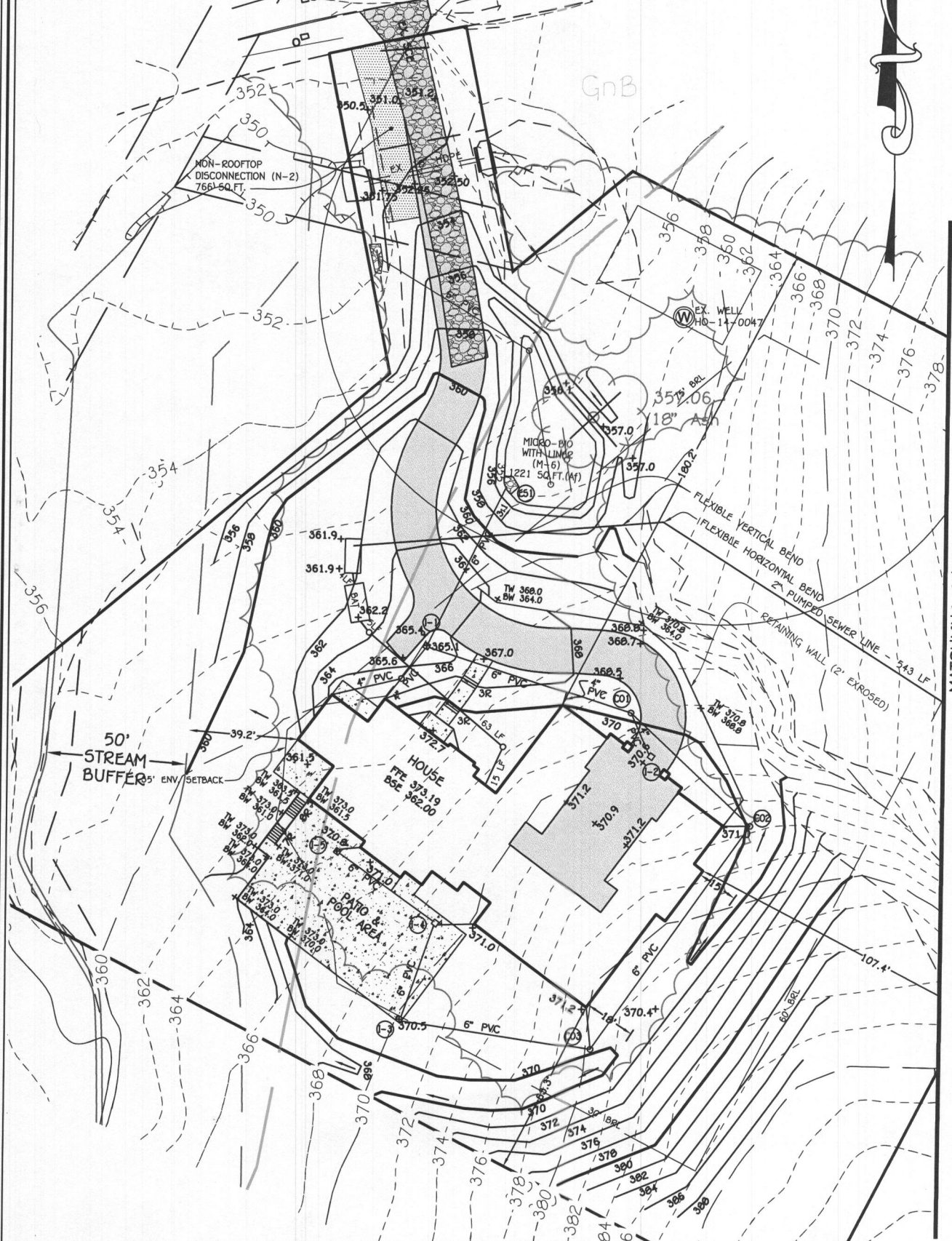

MATCHLINE SHEET 2

REVISED

Date: 4/23/18

Comments: B18000473

**REMOVE 3 PARKING SPACES
+ REVISE SEPTIC**

FISHER, COLLINS & CARTER, INC.
CIVIL ENGINEERING CONSULTANTS & LAND SURVEYORS
CENTENNIAL SQUARE OFFICE PARK - 10272 BALTIMORE NATIONAL PIKE
ELLCOTT CITY, MARYLAND 21042
(410) 461 - 2855

PERMIT PLAN
11811 CHAPEL ESTATES DRIVE
BALAKIRSKY PROPERTY, LOT 2

PLAT #23207
ZONING: RC-DEO
TAX MAP No. 29 GRID No. 14 PARCEL No. 42
FIFTH ELECTION DISTRICT HOWARD COUNTY, MARYLAND
SCALE: 1"=50' DATE: APRIL 2018
SHEET 1 OF 2

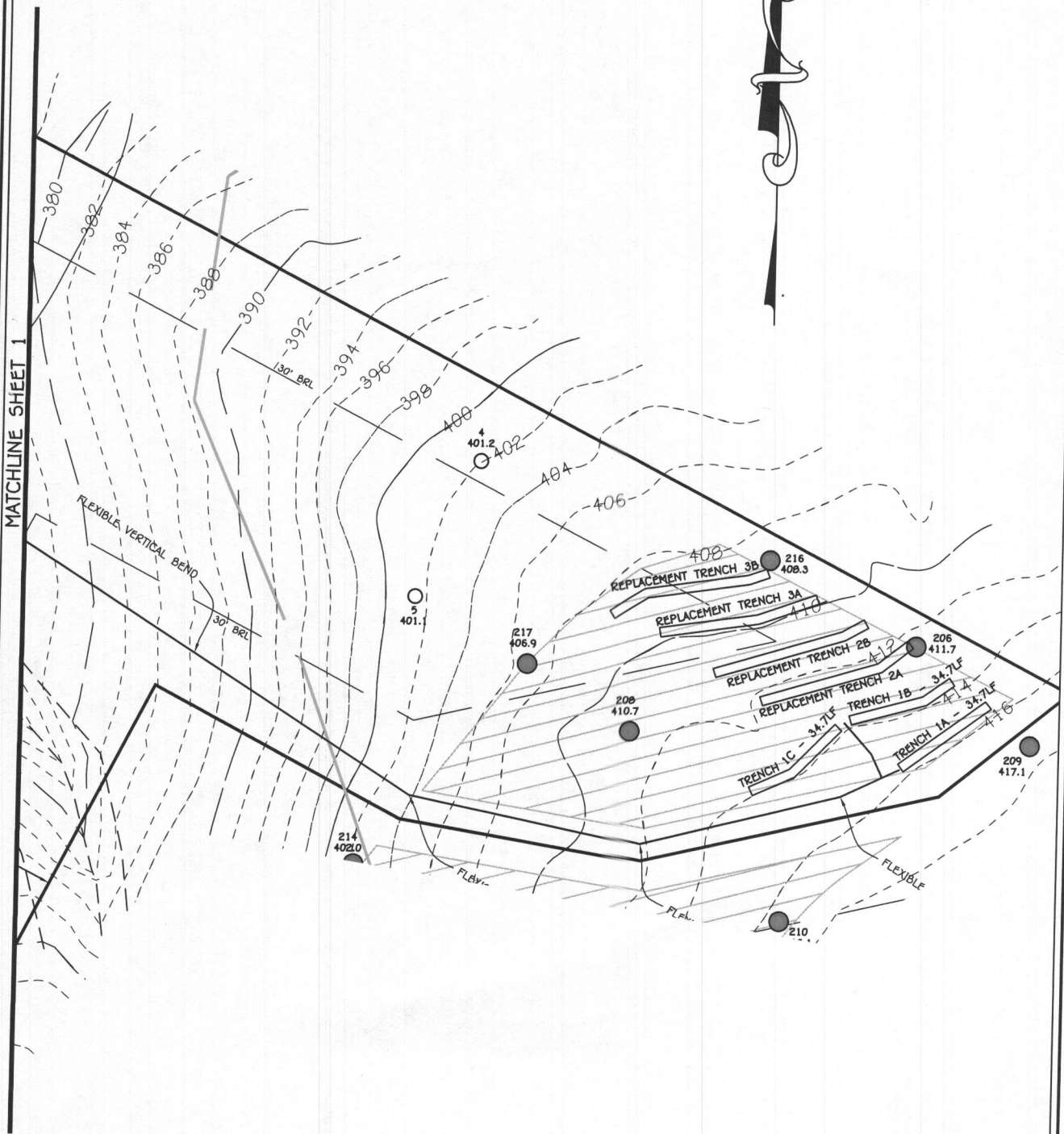

PERMIT PLAN
11811 CHAPEL ESTATES DRIVE
BALAKIRSKY PROPERTY, LOT 2
PLAT #23207

FISHER, COLLINS & CARTER, INC.
CIVIL ENGINEERING CONSULTANTS & LAND SURVEYORS
CENTENNIAL SQUARE OFFICE PARK - 10272 BALTIMORE NATIONAL PIKE
ELLCOTT CITY, MARYLAND 21042
(410) 461 - 2895

ZONING: RC-DEO
TAX MAP No. 29 GRID No. 14 PARCEL No. 42
FIFTH ELECTION DISTRICT HOWARD COUNTY, MARYLAND
SCALE: 1"=50' DATE: APRIL, 2018
SHEET 2 OF 2

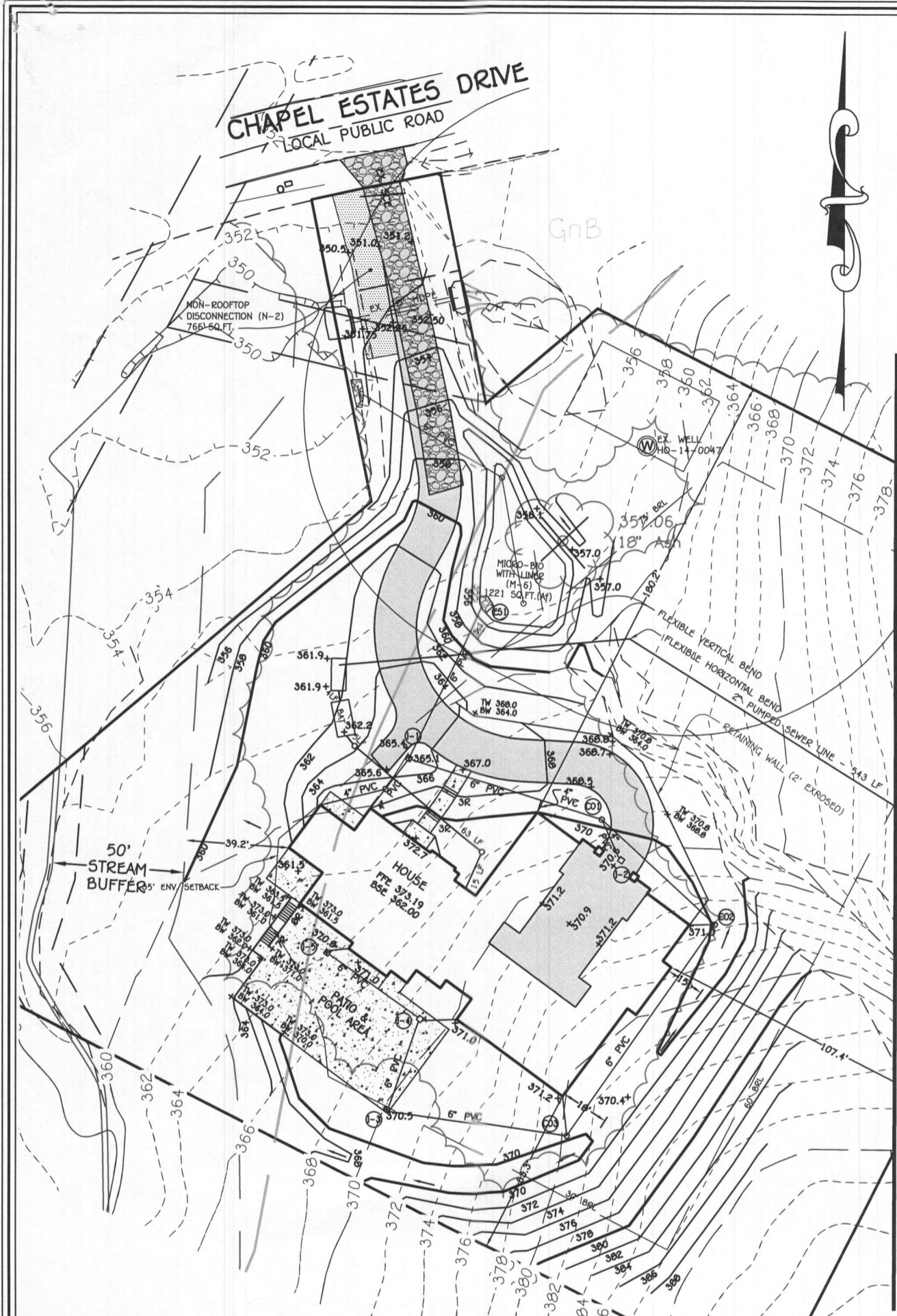

MATCHLINE SHEET 2

REVISED
 Date: 4/23/18
 Comments: B18000473
**REMOVE 3 PARKING SPACES
 + REVERSE SEPTIC**

PERMIT PLAN
11811 CHAPEL ESTATES DRIVE
 BALAKIRSKY PROPERTY, LOT 2
 PLAT #23207

FISHER, COLLINS & CARTER, INC.
 CIVIL ENGINEERING CONSULTANTS & LAND SURVEYORS
 CENTENNIAL SQUARE OFFICE PARK - 10272 BALTIMORE NATIONAL PIKE
 ELLICOTT CITY, MARYLAND 21042
 (410) 461 - 2855

ZONING: RC-DEO
 TAX MAP No. 29 GRID No. 14 PARCEL No. 42
 FIFTH ELECTION DISTRICT HOWARD COUNTY, MARYLAND
 SCALE: 1"=50' DATE: APRIL 2018
 SHEET 1 OF 2

MATCHLINE SHEET 1

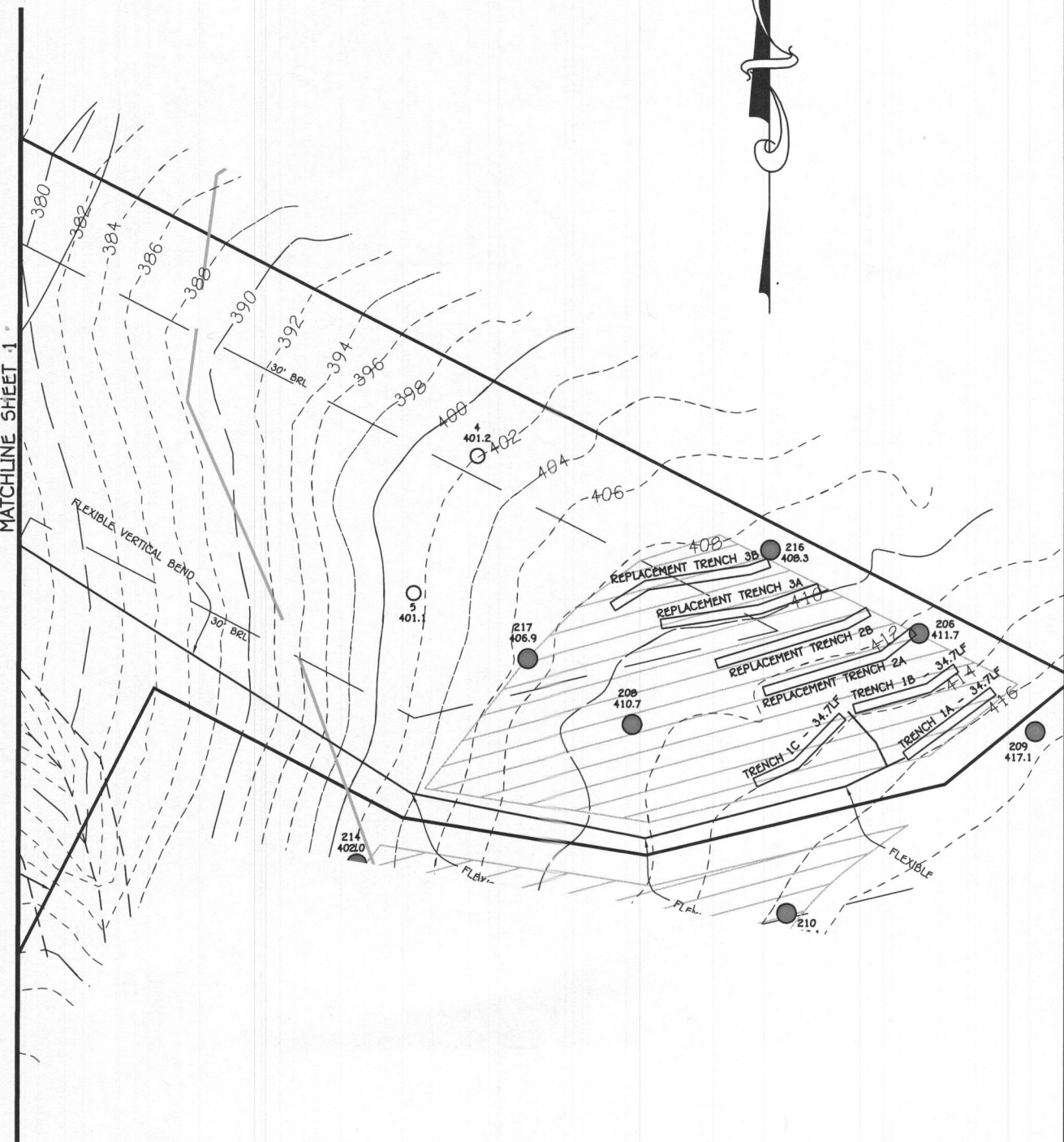

PERMIT PLAN
11011 CHAPEL ESTATES DRIVE
 BALAKIRSKY PROPERTY, LOT 2
 PLAT #23207

ZONING: RC-DEO
 TAX MAP No. 29 GRID No. 14 PARCEL No. 42
 FIFTH ELECTION DISTRICT HOWARD COUNTY, MARYLAND
 SCALE: 1"=50' DATE: APRIL, 2018
 SHEET 2 OF 2

FISHER, COLLINS & CARTER, INC.
 CIVIL ENGINEERING CONSULTANTS & LAND SURVEYORS
 CENTENNIAL SQUARE OFFICE PARK - 10272 BALTIMORE NATIONAL PIKE
 ELLICOTT CITY, MARYLAND 21042
 (410) 461 - 2955

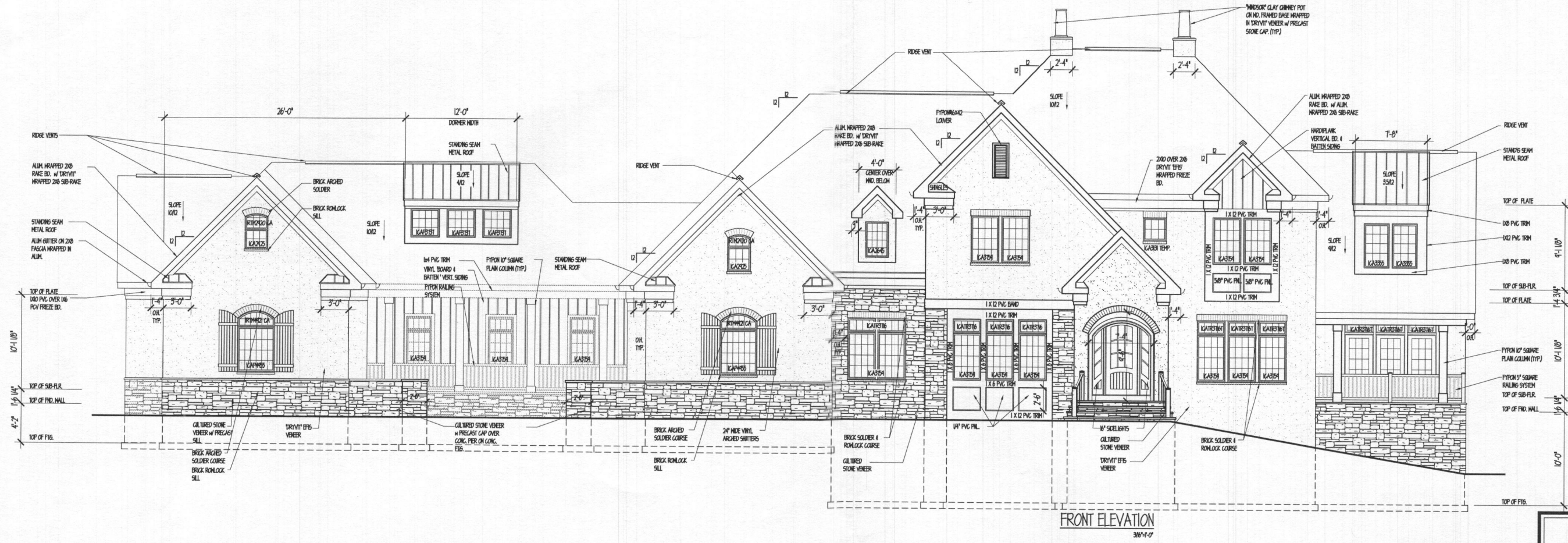

FRONT ELEVATION
3/8\"/>

PATEL RESIDENCE				
	FINISHED SF	MAIN HOUSE	FINISHED SF	
GARAGE	-	2200	-	
BASEMENT	-	3005	2400	
1st FLOOR	-	2625	2625	
2nd FLOOR	-	2780	2780	
IN LAM SITE	-	1780	1780	
TOTALS	-	1780	10280	9280



REAR ELEVATION
3/8\"/>

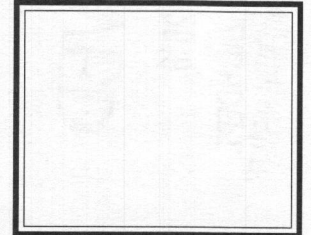

PROFESSIONAL CERTIFICATION: I CERTIFY THAT THESE DOCUMENTS WERE PREPARED OR APPROVED BY ME AND THAT I AM A FULLY LICENSED ARCHITECT UNDER THE LAWS OF THE STATE OF MARYLAND, LICENSE # 3367-0, EXPIRATION DATE 10/7/19

dw taylor
Associates, Inc.
ARCHITECT

5024 DORSEY HALL DR. SUITE 203 ELLECIOTT CITY, MD 21042
P (410) 984 1181 F (410) 987 2924 www.dwtaylor.com

PERMIT SET

REVISIONS	
date	remarks

drawn by: EB checked by:
scale: 3/8\"/>

PROJECT TITLE
PATEL RESIDENCE

CONTENT
FRONT & REAR ELEVATIONS

PROJECT NUMBER: 2688 DRAWING NUMBER: A.I.

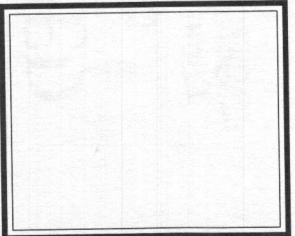
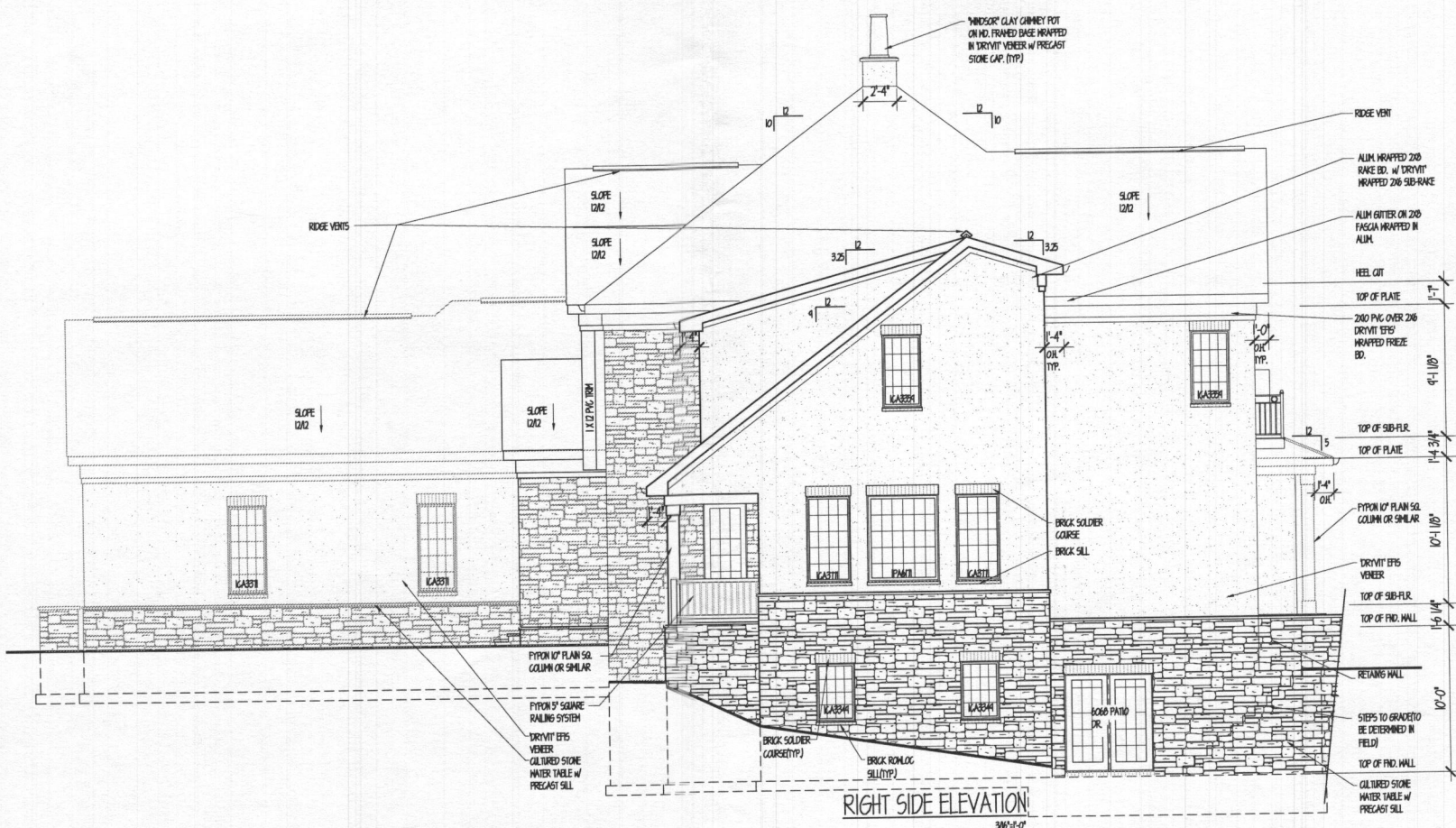
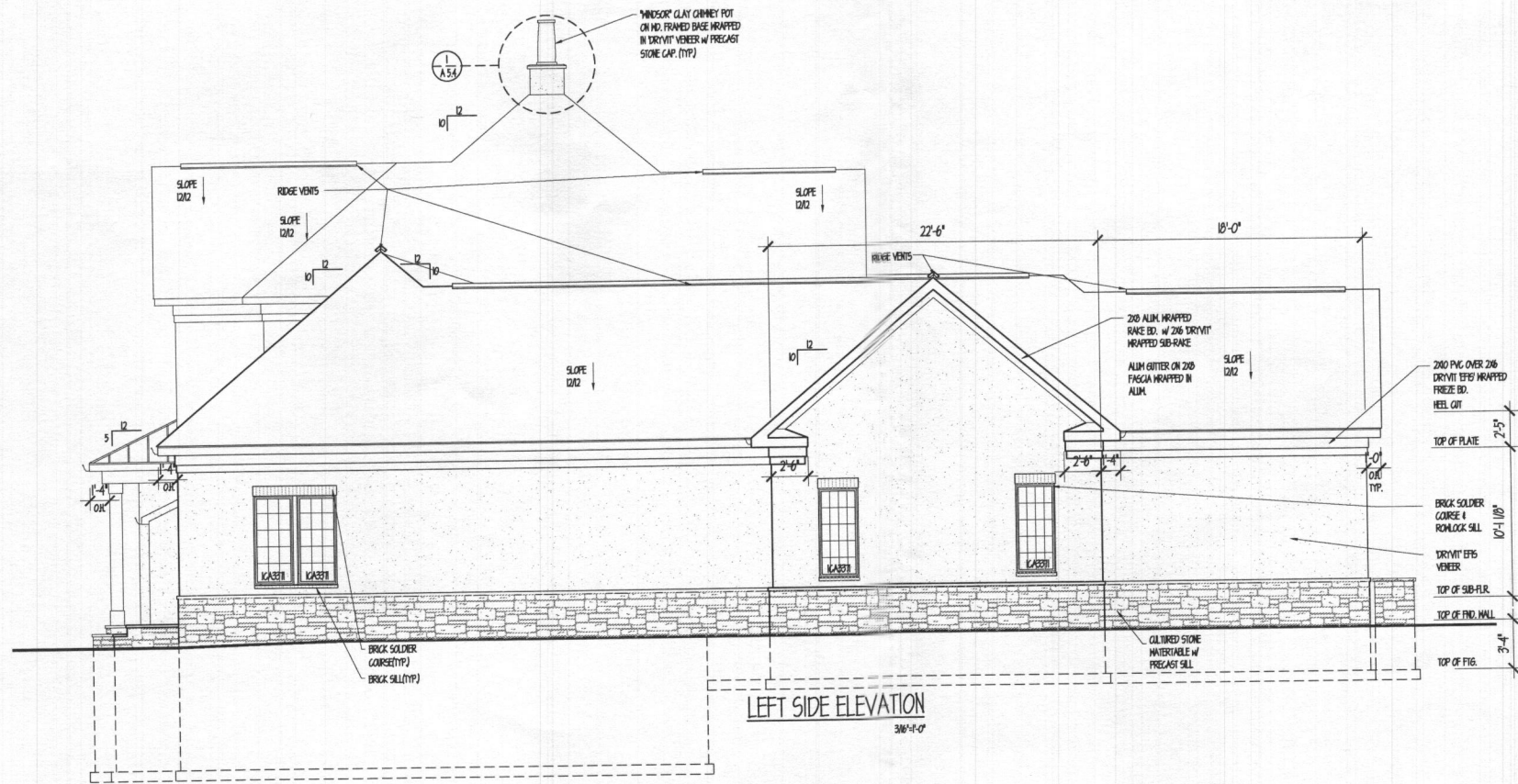

PROFESSIONAL CERTIFICATION: I CERTIFY THAT THESE DOCUMENTS WERE PREPARED OR APPROVED BY ME AND THAT I AM A SEAL LICENSED ARCHITECT UNDER THE LAWS OF THE STATE OF MARYLAND, LICENSE # 3367-R, EXPIRATION DATE 10/7/19

dw taylor
 associates, inc
 ARCHITECT

5024 DORSEY HALL DR. SUITE 203 ELICOTT CITY, MD 21042
 P: (410) 964-1181 F: (410) 987-2524 www.dwtaylor.com

PERMIT SET

REVISIONS	
date	remarks

Drawn by: **BB** checked by:
 scale: **3/8"=1'-0"** date: **02-10-2008**

PROJECT TITLE
PATEL RESIDENCE

CONTENT
LEFT & RIGHT SIDE ELEVATIONS

PROJECT NUMBER 2688	DRAWING NUMBER A1.2
-------------------------------	-------------------------------