

Real Property Data Search (w2)

Search Result for HOWARD COUNTY

View Map		View GroundRent Redemption			View GroundRent Registration					
Tax Exempt:		Special Tax Recapture:								
Exempt Class:		AGRICULTURAL TRANSFER TAX								
Account Identifier:		District - 04 Account Number - 357221								
Owner Information										
Owner Name:		GRODIN MICHAEL A GRODIN PATRICIA A ETAL			Use:		AGRICULTURAL			
					Principal Residence:		NO			
Mailing Address:		1435 BAYHEAD RD ANNAPOLIS MD 21401			Deed Reference:		/15483/ 00001			
Location & Structure Information										
Premises Address:		3180 DAISY RD WOODBINE 21797-			Legal Description:		PAR A 70.9191 A 3180 DAISY ROAD WARFIELDS GRANT SEC 2			
Map:	Grid:	Parcel:	Sub District:	Subdivision:	Section:	Block:	Lot:	Assessment Year:	Plat No:	16903
0013	0023	0128		0000			PAR A	2017	Plat Ref:	
Special Tax Areas:					Town:		NONE			
					Ad Valorem:		100			
					Tax Class:					
Primary Structure Built		Above Grade Living Area		Finished Basement Area		Property Land Area		County Use		
2015		4,715 SF				70.9100 AC		000000		
Stories	Basement	Type	Exterior	Full/Half Bath	Garage	Last Major Renovation				
2	YES	STANDARD UNIT	FRAME	5 full	1 Attached					
Value Information										
		Base Value		Value		Phase-in Assessments				
				As of		As of		As of		
				01/01/2017		07/01/2018		07/01/2019		
Land:		272,400		272,400						
Improvements		639,600		527,600						
Total:		912,000		800,000		800,000		800,000		
Preferential Land:		34,900						34,900		
Transfer Information										
Seller: GRODIN MICHAEL A				Date: 03/04/2014		Price: \$0				
Type: NON-ARMS LENGTH OTHER				Deed1: /15483/ 00001		Deed2:				
Seller: WARFIELD ROBERT M				Date: 12/06/2000		Price: \$295,000				
Type: NON-ARMS LENGTH OTHER				Deed1: /05279/ 00677		Deed2:				
Seller:				Date:		Price:				
Type:				Deed1:		Deed2:				
Exemption Information										
Partial Exempt Assessments:		Class		07/01/2018		07/01/2019				
County:		000		0.00						
State:		000		0.00						
Municipal:		000		0.00 0.00		0.00 0.00				
Tax Exempt:		Special Tax Recapture:								
Exempt Class:		AGRICULTURAL TRANSFER TAX								
Homestead Application Information										
Homestead Application Status: No Application										

B 1 18613

SEQUENCE NO. (MDE USE ONLY)

STATE OF MARYLAND PERMIT TO DRILL WELL

STATE PERMIT NUMBER

W513663 please print or type

HO-94-2736 fill in this form completely

Date Received (APA) 06 30 00

OWNER INFORMATION

GRODIN Michael Last Name Owner First Name 34
17024 Handy Rd. Street or RFD 55
Mt Airy Ms. 21221 Town State Zip 76

LOCATION OF WELL

Howard COUNTY 21
WARFIELD GRANT AGRICULTURAL OUT LOT, 23 SUBDIVISION 42
SECTION 44 46 LOT PCL A 48 50
DAISY 52 NEAREST TOWN 71
MILES FROM TOWN (enter 0 if in town) 0 M I 73 76 77 78

DRILLER INFORMATION

Ralph MAYNE M SD 116 Driller's Name License No. 81
Ralph MAYNE well drilling Firm Name
9120 Brown Church Rd. Mt Airy Address
Ralph Mayne 6-25-00 Signature Date

DIRECTION OF WELL FROM TOWN (CIRCLE BOX)

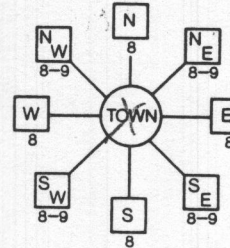

DAISY Rd. Field End Ct NEAR WHAT ROAD 11 30
ON WHICH SIDE OF ROAD (CIRCLE APPROPRIATE BOX) NORTH SOUTH WEST EAST
34 400 37 DISTANCE FROM ROAD ENTER FT OR MI 38 39
TAX MAP: BLK: PARCEL

WELL INFORMATION

APPROX. PUMPING RATE 10 (GAL. PER MIN.) 8 12
AVERAGE DAILY QUANTITY NEEDED 10000 (GAL. PER DAY) 14 20

USE FOR WATER (CIRCLE APPROPRIATE BOX)

- D DOMESTIC POTABLE SUPPLY & RESIDENTIAL IRRIGATION
[F] FARMING (LIVESTOCK WATERING & AGRICULTURAL IRRIGATION)
I INDUSTRIAL, COMMERCIAL, DEWATERING
P PUBLIC WATER SUPPLY WELL
T TEST, OBSERVATION, MONITORING
G GEO-THERMAL

NOT TO BE FILLED IN BY DRILLER HEALTH DEPARTMENT APPROVAL

Howard Co. 42623 COUNTY NAME COUNTY NO.
STATE SIGNATURE INSERT S
DATE ISSUED 7/12/00 A M Mello 7/12/01 EXP. DATE
43 MM DD YY 48 CO SIGNATURE EXP. DATE
NORTH GRID 530 000 EAST GRID 780 000
50 55 57 63

APPROXIMATE DEPTH OF WELL 200 FEET

APPROXIMATE DIAMETER OF WELL 6" NEAREST INCH

METHOD OF DRILLING (circle one)

BORED (or Augered) JETTED Jetted & DRIVEN
AIR-ROTARY AIR-PERCussion ROTARY (Hydraulic Rotary)
CABLE REVERSE-ROTARY DRIVE-POINT
other

REPLACEMENT OR DEEPEMED WELLS (CIRCLE APPROPRIATE BOX)

- [N] THIS WELL WILL NOT REPLACE AN EXISTING WELL
[Y] THIS WELL WILL REPLACE A WELL THAT WILL BE ABANDONED AND SEALED
[S] THIS WELL WILL REPLACE A WELL THAT WILL BE USED AS A STANDBY-CONTACT LOCAL APPROVING AUTHORITY FOR POLICY ON STANDBY WELLS
[D] THIS WELL WILL DEEPEN AN EXISTING WELL

PERMIT NUMBER OF WELL TO BE REPLACED OR DEEPEMED (IF AVAILABLE) 41 52

Not to be filled in by driller (MDE OR COUNTY USE ONLY)

APPROP. PERMIT NUMBER HO-00 GAP 6007 (old)
PERMIT No. HO-94-2736

SHOW MAJOR FEATURES OF BOX & LOCATE WELL WITH AN X

SOURCES OF DRILLING WATER

- 1. well
2.
3.

WRITE THE BOX NUMBER FROM THE MAP HERE

E 780
N 530

000
000

DRAW A SKETCH BELOW SHOWING LOCATION OF WELL IN RELATION TO NEARBY TOWNS AND ROADS AND GIVE DISTANCE FROM WELL TO NEAREST ROAD JUNCTION

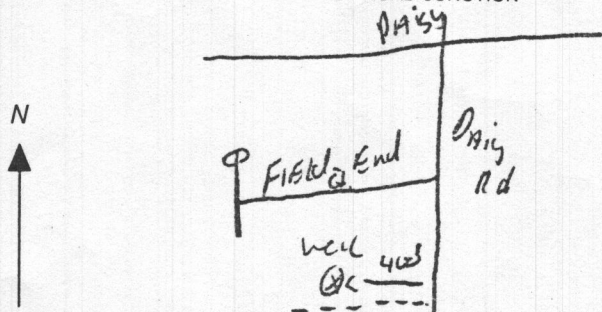

SPECIAL CONDITIONS

NOTE - APPROVING AUTHORITIES SHOULD USE SEPARATE SHEET IF NEEDED

B 1 18613

SEQUENCE NO. (MDE USE ONLY)

STATE OF MARYLAND PERMIT TO DRILL WELL

STATE PERMIT NUMBER

HO-94-2736

W51366 please print or type

fill in this form completely

Date Received (APA)

06 30 00

OWNER INFORMATION

8 MM DD YY 13

GRODIN

Michael

15 Last Name

Owner First Name

17024 Hardy Rd.

Street or RFD

36 Mt Airy

70 State

57 Town

21271 Zip

B 3

LOCATION OF WELL

8 COUNTY

Howard

23 SUBDIVISION

WARFIELD GRANT AGRICULTURAL OUT LOT

SECTION

44 46

LOT

PCL A

52 NEAREST TOWN

DAISY

MILES FROM TOWN (enter 0 if in town)

0

B 4

DIRECTION OF WELL FROM TOWN (CIRCLE BOX)

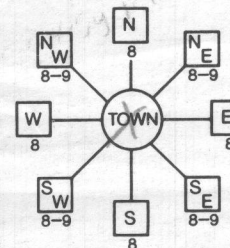

11 NEAR WHAT ROAD

Field's End Ct

ON WHICH SIDE OF ROAD (CIRCLE APPROPRIATE BOX)

34 400 37

DISTANCE FROM ROAD

ENTER FT OR MI 38 39

TAX MAP: BLK: PARCEL

WELL INFORMATION

APPROX. PUMPING RATE (GAL. PER MIN.)

10

AVERAGE DAILY QUANTITY NEEDED (GAL. PER DAY)

10000

USE FOR WATER (CIRCLE APPROPRIATE BOX)

- D DOMESTIC POTABLE SUPPLY & RESIDENTIAL IRRIGATION
F FARMING (LIVESTOCK WATERING & AGRICULTURAL IRRIGATION)
I INDUSTRIAL, COMMERCIAL, DEWATERING
P PUBLIC WATER SUPPLY WELL
T TEST, OBSERVATION, MONITORING
G GEO-THERMAL

NOT TO BE FILLED IN BY DRILLER HEALTH DEPARTMENT APPROVAL

Howard Co. 42623

COUNTY NAME COUNTY NO.

STATE SIGNATURE INSERT S

DATE ISSUED 7/12/00

CO SIGNATURE EXP. DATE 7/12/05

NORTH GRID 530 000 EAST GRID 780 000

APPROXIMATE DEPTH OF WELL 200 FEET

APPROXIMATE DIAMETER OF WELL 6" NEAREST INCH

METHOD OF DRILLING (circle one)

- BORED (or Augered) JETTED Jetted & DRIVEN
AIR-ROTary AIR-PERcussion ROTARY (Hydraulic Rotary)
CABLE REVerse-ROTary DRive-POINT
other

REPLACEMENT OR DEEPEMED WELLS (CIRCLE APPROPRIATE BOX)

- N THIS WELL WILL NOT REPLACE AN EXISTING WELL
Y THIS WELL WILL REPLACE A WELL THAT WILL BE ABANDONED AND SEALED
S THIS WELL WILL REPLACE A WELL THAT WILL BE USED AS A STANDBY-CONTACT LOCAL APPROVING AUTHORITY FOR POLICY ON STANDBY WELLS
D THIS WELL WILL DEEPEM AN EXISTING WELL

PERMIT NUMBER OF WELL TO BE REPLACED OR DEEPEMED (IF AVAILABLE)

Not to be filled in by driller (MDE OR COUNTY USE ONLY)

APPROP. PERMIT NUMBER HD-00 GAP 6007 (old)

PERMIT No. HD-94-2736

SHOW MAJOR FEATURES OF BOX & LOCATE WELL WITH AN X

SOURCES OF DRILLING WATER

- 1. well
2.
3.

WRITE THE BOX NUMBER FROM THE MAP HERE

E 780
N 530

DRAW A SKETCH BELOW SHOWING LOCATION OF WELL IN RELATION TO NEARBY TOWNS AND ROADS AND GIVE DISTANCE FROM WELL TO NEAREST ROAD JUNCTION

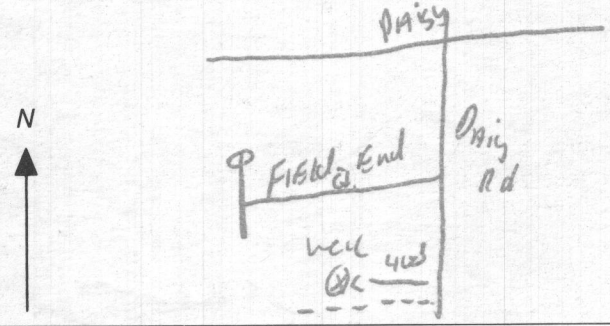

SPECIAL CONDITIONS

NOTE - APPROVING AUTHORITIES SHOULD USE SEPARATE SHEET IF NEEDED -

7250

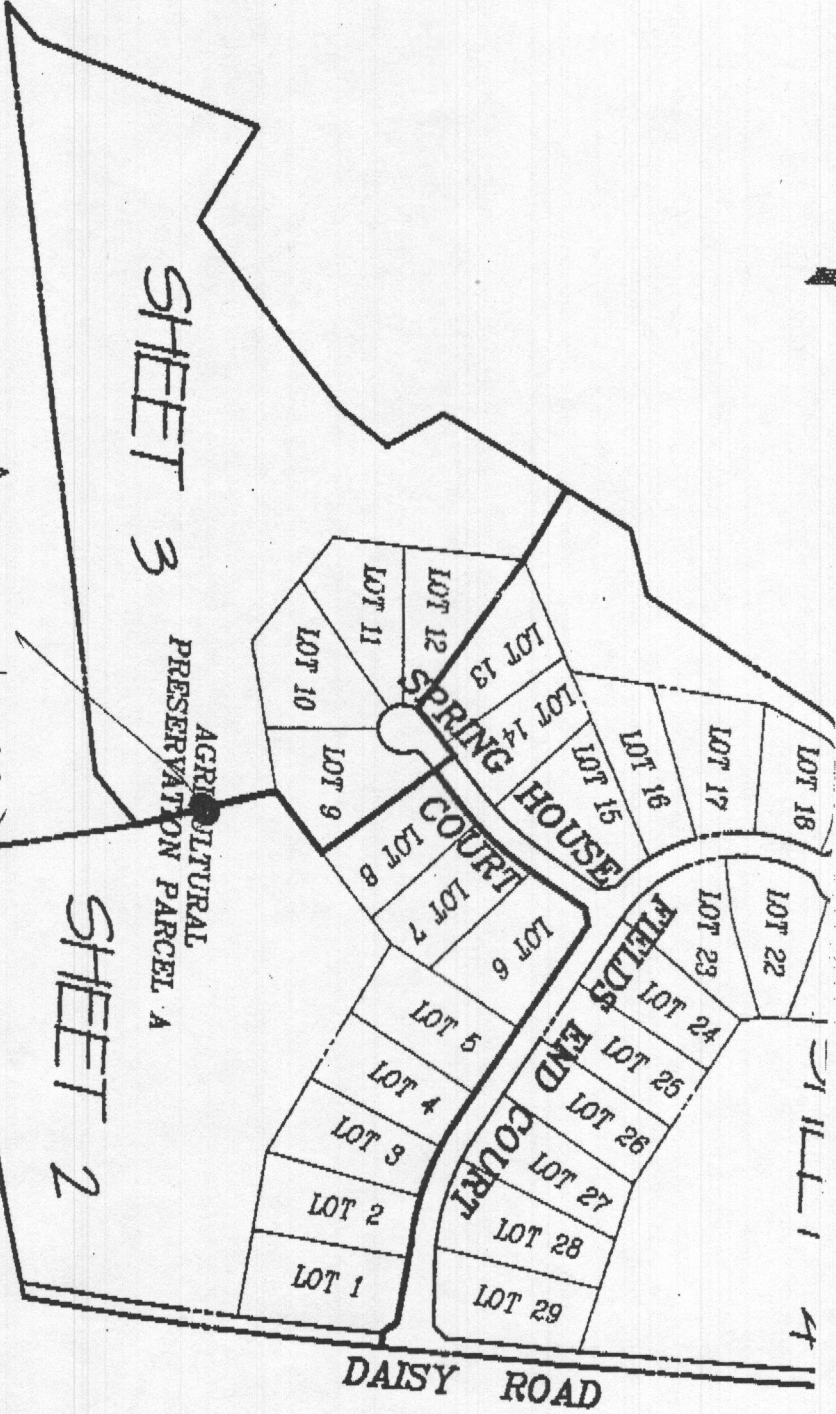

LOCATION MAP

SCALE 1" = 400'

N 527250
E 780500

17. The Forest Conservation Easement has been established to satisfy the requirements of Section 10.10.000.

- 10. WA
- 11. The
- 12. Agri
- 13. A no

SUBDIVISION: Warfields Grant
Sec. II

A 42623
LOT NUMBER: Preserv. Pcd.
A

DRY WELL OR DRY WELL AND TRENCH

_____ sq. ft./bedroom

	<u>Septic Tank</u>	<u>Minimum Total Square Feet</u>
3 bedroom	1000 gallon	_____
4 bedroom	1250 gallon	_____
5 bedroom	1500 gallon	_____

Inlet _____ feet below original grade.
Bottom maximum depth _____ feet below original grade.
Effective area begins at _____ feet below original grade.

NOTE: If trench is used to make up absorbent area, run the trench on level ground and leave a 5-foot earth buffer between dry well and trench. No trench is to exceed 100 feet in length. Trench inlet to be same as dry well, with _____ feet of stone below distribution pipe.

TRENCHES

180 sq. ft./bedroom
60 linear ft of
trench per bdrm

Trench to be 3.0 wide.
Inlet 3.0 feet below original grade.
Bottom maximum depth 5.0 feet below original grade.
Effective area begins at 3.0 feet below original grade.
2.0 feet of stone below distribution pipe.

- NOTE:
- (1) No trench to exceed 100 feet in length.
 - (2) If more than one trench used, a distribution box is required.
 - (3) Trenches to be installed on level ground.
 - (4) Call for inspection of trench before gravel is installed.
 - (5) Provide 6" - 8" diameter cleanout and cap to grade or above on septic tank and drywell.
 - (6) If a garbage disposal is used, increase septic tank capacity by 50% and increase absorbent sidewall area by 22%.

LOCATION: 1-5-96 Beginning from the intersection of the
348.58 and 240.78 lot lines place distribution box
50 feet up the 240.78 lot line and 225 feet off that
same lot line. Run trenches on contour Am

REGION _____

AREA _____ RATING _____

ACKNOWLEDGMENT AND CONTROLS	DATE

Howard County Department of Health
BUREAU OF ENVIRONMENTAL HEALTH

DISPOSITION	DATE

RECORD OF INVESTIGATION

LOCATION PAGE PARCEL A - WINDFLOWS GARDEN II ZIP _____

OWNER MICHAEL GARDIN ADDRESS 15710 NEW HAMPSHIRE AVE PHONE _____
OCCUPANT SILVER SPRING 20905

COMPLAINANT BILL MCKABIE ADDRESS 16001 FIELDS RUN CT W 410-489-7316 PHONE _____
WOOD BINE MD 21797

REASON FOR INVESTIGATION MR MCKABIE OBSERVED ~~THE~~ AN AGRICULTURAL WELL
BEING DRILLED ON THE ABOVE REFERENCED PROPERTY - AND IS CONCERNED FOR
ANY POTENTIAL CONSEQUENCE TO WELL ON HIS LOT IN THE SUBDIVISION. CODES _____

RECEIVED BY MARY LOU BIGGS DATE 11/6/00 ASSIGNED TO CW DATE 11/6

DATE OF INVESTIGATION _____ TIME _____ WEATHER _____

REPORT GWAP H006007(01) ISSUED FOR 800 G DAILY AVERAGE, 3000 G PEAK.
CALLED MR MCKABIE APPROXIMATELY 10:30. HE EXCUSED HIMSELF
AND SAID HE'D CALL ME BACK.

WHEN HE CALLED BACK, HE SAID THE CURRENT WELL WAS
BEING DRILLED 200-250' FROM DAISY RD AND 25' FROM
THE COMMON ~~PROP~~ PROPERTY BOUNDARY (AS OPPOSED TO THE 100'
REPORTED ON OUR SITE INSPECTION SHEET) - - -

AND THAT ANOTHER WELL HAD PREVIOUSLY BEEN DRILLED
ANOTHER 400' OR SO TO THE BACK LEFT (ON THE SECOND HILL,
BEYOND THE WHITE FENCE).

I AGREED TO MAIL HIM A COPY OF THE APPROPRIATION PERMIT
& WELL PERMIT FOR A SINGLE WELL, AND TO LOOK INTO
THE PERMIT STATUS OF THE SECOND (ORIGINAL) WELL &
REPORT BACK TO HIM.

DATE SUBMITTED 11/6/00 SANITARIAN C. J. [Signature]

STATE OF MARYLAND
DEPARTMENT OF THE ENVIRONMENT
WATER MANAGEMENT ADMINISTRATION

WATER APPROPRIATION AND USE PERMIT

PERMIT NUMBER: H000G007(01)
EFFECTIVE DATE: JUNE 1, 2000
EXPIRATION DATE: JUNE 1, 2012
FIRST APPROPRIATION: JUNE 1, 2000

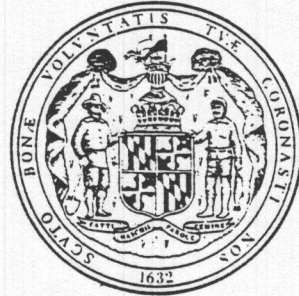

MICHAEL A. GRODIN

HEREINAFTER REFERRED TO AS THE "PERMITTEE", IS AUTHORIZED BY THE WATER MANAGEMENT ADMINISTRATION, HEREINAFTER REFERRED TO AS THE "ADMINISTRATION" PURSUANT TO THE PROVISIONS OF TITLE 5 OF THE ENVIRONMENT ARTICLE, ANNOTATED CODE OF MARYLAND (1996 REPLACEMENT VOLUME) AS AMENDED, TO APPROPRIATE AND USE WATERS OF THE STATE SUBJECT TO THE FOLLOWING CONDITIONS:

1. ALLOCATION - THE WATER WITHDRAWAL GRANTED BY THIS PERMIT IS LIMITED TO:
A DAILY AVERAGE OF 800 GALLONS ON A YEARLY BASIS AND
A DAILY AVERAGE OF 3,000 GALLONS FOR THE MONTH OF MAXIMUM USE.
2. USE - THE WATER IS TO BE USED FOR TRICKLE IRRIGATION.
3. SOURCE - THE WATER SHALL BE TAKEN FROM ONE WELL IN THE BOULDER GNEISS OF THE WISSAHICKON FORMATION.
4. LOCATION - THE POINT(S) OF WITHDRAWAL SHALL BE LOCATED ON THE WEST SIDE OF DAISY ROAD IN AQUICULTURAL OUTLOT "A", WARFIELDS GRANT, HOWARD COUNTY, MARYLAND.

CONTINUED ON PAGE 2

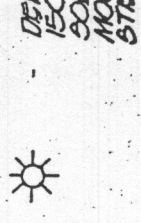
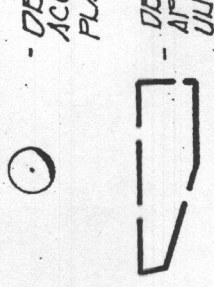
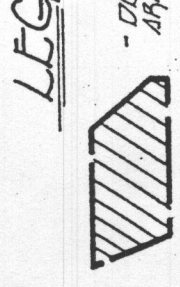
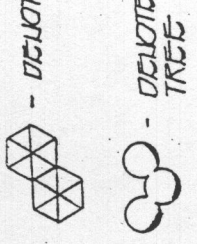

PRELIMINARY
WARFIELD

FOURTH EIGHT
HOKIARD COL
TAX MAP 13
SCALE 1"=100'

SHEET

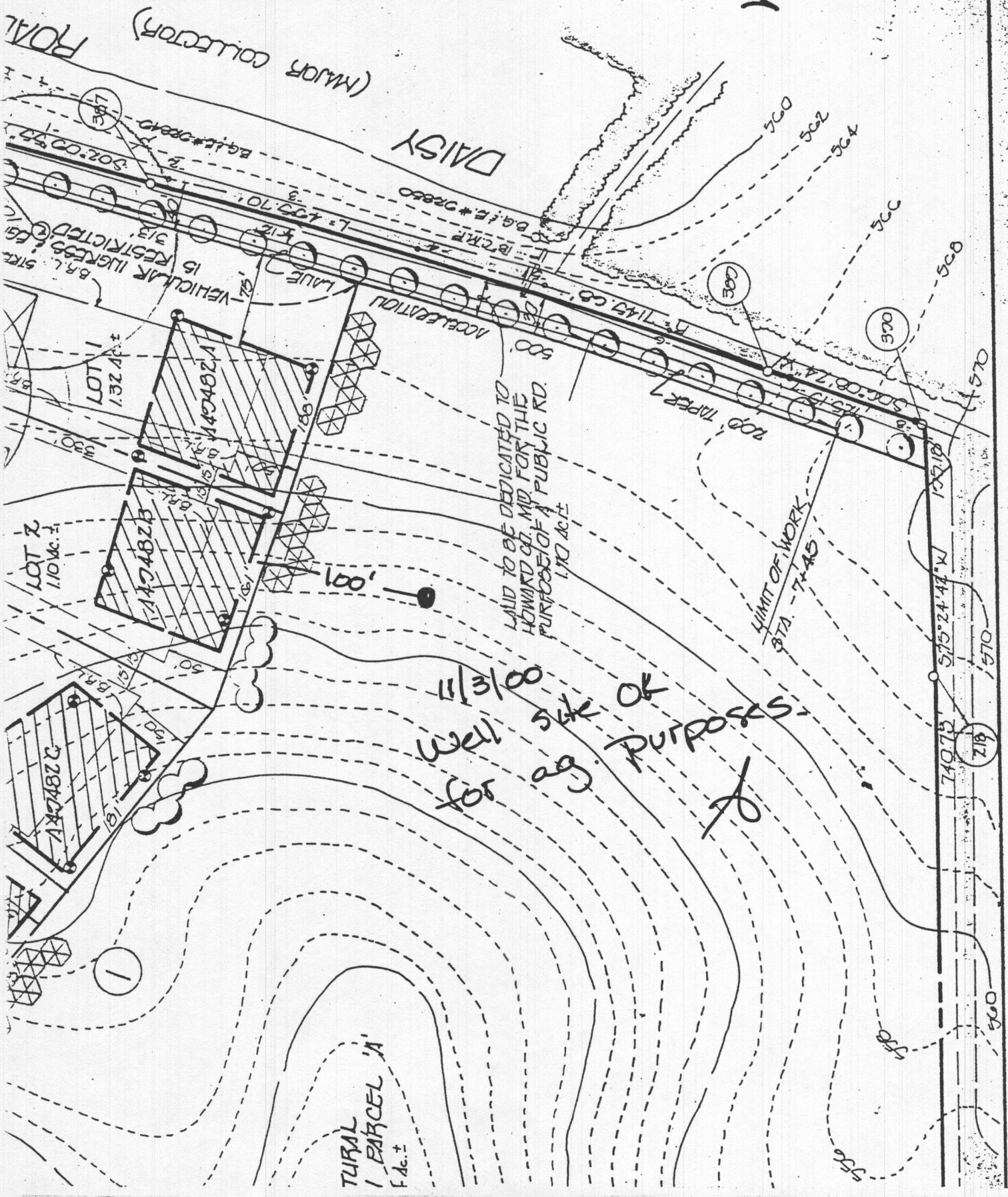

11/3/00
well site or
for ag. purposes

LAID TO BE DEDICATED TO
HOWARD CO. MD. FOR THE
PURPOSE OF A PUBLIC RD.
1.10 Ac.±

RURAL
PARCEL 'A'
1.10 Ac.±

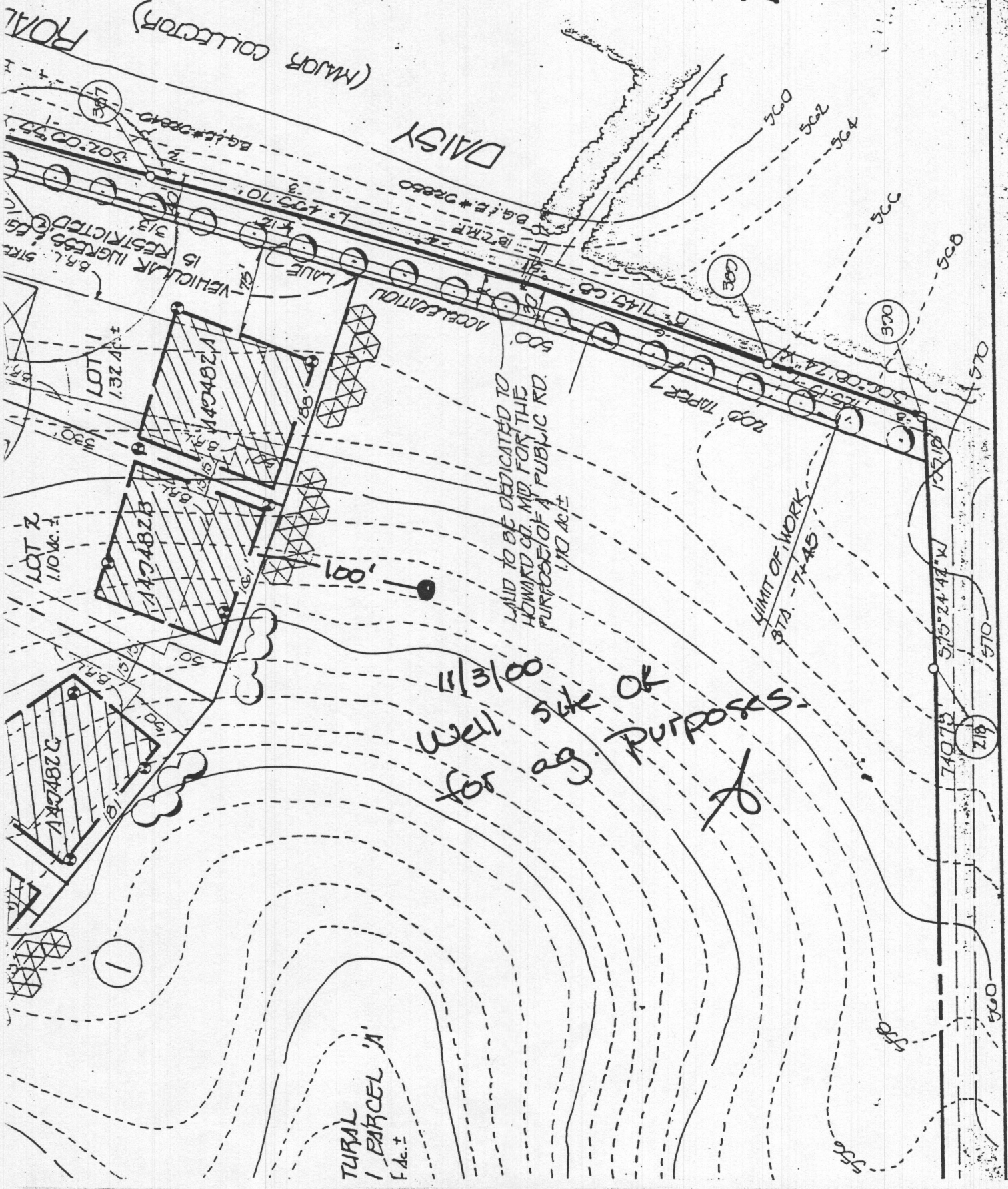



MARYLAND DEPARTMENT OF THE ENVIRONMENT

2500 Broening Highway • Baltimore, Maryland 21224

(410) 631-3000 • 1-800-633-6101 • [http:// www. mde. state. md. us](http://www.mde.state.md.us)

Parris N. Glendening
Governor

Jane T. Nishida
Secretary

June 13, 2000

MICHAEL A. GRODIN
15710 NEW HAMPSHIRE AVENUE
SILVER SPRING, MD 20905

RE: State Water Appropriation
Permit No. H000G007(01)
First Permit

Dear Permittee:

Enclosed is your State Water Appropriation Permit. The permittee is responsible for complying with all permit conditions. Accordingly, you are advised to carefully read the Permit and become thoroughly familiar with its requirements. PLEASE NOTE THAT IF THE WATER IS NOT PUT TO USE WITHIN TWO (2) YEARS, THE PERMIT WILL EXPIRE.

If you have any questions, please contact this office at (410) 631-3591.

Sincerely,

MARK T. FILAR
Water Rights Division

cc: HOWARD COUNTY HEALTH DEPARTMENT

STATE OF MARYLAND
DEPARTMENT OF THE ENVIRONMENT
WATER MANAGEMENT ADMINISTRATION

WATER APPROPRIATION AND USE PERMIT

PERMIT NUMBER: HO00G007(01)
EFFECTIVE DATE: JUNE 1, 2000
EXPIRATION DATE: JUNE 1, 2012
FIRST APPROPRIATION: JUNE 1, 2000

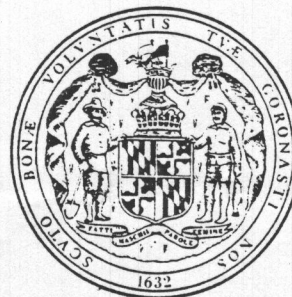

MICHAEL A. GRODIN

HEREINAFTER REFERRED TO AS THE "PERMITTEE", IS AUTHORIZED BY THE WATER MANAGEMENT ADMINISTRATION, HEREINAFTER REFERRED TO AS THE "ADMINISTRATION" PURSUANT TO THE PROVISIONS OF TITLE 5 OF THE ENVIRONMENT ARTICLE, ANNOTATED CODE OF MARYLAND (1996 REPLACEMENT VOLUME) AS AMENDED, TO APPROPRIATE AND USE WATERS OF THE STATE SUBJECT TO THE FOLLOWING CONDITIONS:

1. ALLOCATION - THE WATER WITHDRAWAL GRANTED BY THIS PERMIT IS LIMITED TO:
A DAILY AVERAGE OF 800 GALLONS ON A YEARLY BASIS AND
A DAILY AVERAGE OF 3,000 GALLONS FOR THE MONTH OF MAXIMUM USE.
2. USE - THE WATER IS TO BE USED FOR TRICKLE IRRIGATION.
3. SOURCE - THE WATER SHALL BE TAKEN FROM ONE WELL IN THE BOULDER GNEISS OF THE WISSAHICKON FORMATION.
4. LOCATION - THE POINT(S) OF WITHDRAWAL SHALL BE LOCATED ON THE WEST SIDE OF DAISY ROAD IN AQUICULTURAL OUTLOT "A", WARFIELDS GRANT, HOWARD COUNTY, MARYLAND.

CONTINUED ON PAGE 2

5. RIGHT OF ENTRY - THE PERMITTEE SHALL ALLOW AUTHORIZED REPRESENTATIVES OF THE ADMINISTRATION ACCESS TO THE PERMITTEE'S FACILITY TO CONDUCT INSPECTIONS AND EVALUATIONS NECESSARY TO ASSURE COMPLIANCE WITH THE CONDITIONS OF THIS PERMIT. THE PERMITTEE SHALL PROVIDE SUCH ASSISTANCE AS MAY BE NECESSARY TO EFFECTIVELY AND SAFELY CONDUCT SUCH INSPECTIONS AND EVALUATIONS.
6. PERMIT REVIEW - THE PERMITTEE WILL BE QUERIED EVERY THREE YEARS (TRIENNIAL REVIEW) REGARDING WATER USE UNDER THE TERMS AND CONDITIONS OF THIS PERMIT. FAILURE TO RETURN THE TRIENNIAL REVIEW QUERY WILL RESULT IN SUSPENSION OR REVOCATION OF THIS PERMIT.
7. PERMIT RENEWAL - THIS PERMIT WILL EXPIRE ON THE DATE INDICATED ON THE FIRST PAGE OF THIS PERMIT. IN ORDER TO RENEW THE PERMIT THE PERMITTEE SHALL FILE A RENEWAL APPLICATION WITH THE ADMINISTRATION NO LATER THAN 45 DAYS PRIOR TO THE EXPIRATION.
8. PERMIT SUSPENSION OR REVOCATION - THIS PERMIT MAY BE SUSPENDED OR REVOKED BY THE ADMINISTRATION UPON VIOLATION OF THE CONDITIONS OF THIS PERMIT, OR UPON VIOLATION OF ANY REGULATION PROMULGATED PURSUANT TO TITLE 5 OF THE ENVIRONMENT ARTICLE, ANNOTATED CODE OF MARYLAND (1996 REPLACEMENT VOLUME) AS AMENDED.
9. CHANGE OF OPERATIONS - ANY ANTICIPATED CHANGE IN APPROPRIATION WHICH MAY RESULT IN A NEW OR DIFFERENT USE, QUANTITY, SOURCE, OR PLACE OF USE OF WATER SHALL BE REPORTED TO THE ADMINISTRATION BY THE PERMITTEE BY SUBMISSION OF A NEW APPLICATION.
10. ADDITIONAL PERMIT CONDITIONS - THE ADMINISTRATION MAY AT ANYTIME (INCLUDING TRIENNIAL PERMIT REVIEW OR WHEN A CHANGE APPLICATION IS SUBMITTED) REVISE ANY CONDITION OF THIS PERMIT OR ADD ADDITIONAL CONDITIONS CONCERNING THE CHARACTER, AMOUNT, MEANS AND MANNER OF THE APPROPRIATION OR USE, WHICH MAY BE NECESSARY TO PROPERLY PROTECT, CONTROL AND MANAGE THE WATER RESOURCES OF THE STATE. CONDITION REVISIONS AND ADDITIONS WILL BE ACCOMPLISHED BY ISSUANCE OF A REVISED PERMIT.

H D E / W I I A
WATER RIGHTS DIV.
2500 BROENING HWY.
BALTIMORE MD 21224

APPLICATION FOR A PERMIT TO APPROPRIATE AND USE WATERS OF THE STATE

Surface Water Ground Water New Application Change in Existing Permit

Application Number _____

APPLICATION MICHAEL A. GRODIN 301 384 4800
(Owner's Name) (Telephone Number)
15710 NEW HAMPSHIRE AVE SILVER SPRING MD 20905
(Owners' Address) (Street) (City) (State) (Zip Code)

WITHDRAWAL
GROUND WATER
 Appropriate and use a yearly average of 800 gallons per day,
(total annual use divided by 365 days)
 and 3,000 gallons
(highest total monthly use divided by days in month)
 for the average day of the maximum month, from
1 well(s) having an diameter of
(number)
6 inches, and a depth of
(estimate)
200 feet.
(estimate)

WITHDRAWAL
SURFACE WATER
 Appropriate and use a yearly average of _____ gallons per
(total annual use divided by 365 days)
 day and a maximum use of _____
 gallons in any one day, from _____
(name of stream)

(exact location of withdrawal)

PROJECT LOCATION
AGRICULTURAL OUTLOT "A" DAISY ROAD
(Location - be specific)
 County HOWARD Subdivision or Town WARFIELDS GRANT Phone Number _____
 Name and type of business _____
ALL APPLICATIONS MUST INCLUDE A COPY OF LOCATION MAP SHOWING THE PROJECT SITE.

PURPOSE
 The water will be used for:
 Community Water Supply
 Non-Potable supply (sanitary uses, not for drinking water)
 Potable Supply (drinking water, etc.)
 Cooling Water
 Irrigation
 Process Water
 Other, explain _____

WASTEWATER TREATMENT AND DISPOSAL
 Public Sewer _____
(Name of system)
 Ground Water
 Subsurface (tilefield, seepage pit, etc.)
 Spray Irrigation
 Other, explain TRICKLE IRRIGATION
 Surface Water _____
(name of system)
 Discharge Permit No. _____
 or applied for _____

SIGNATURE
 Please sign here Michael A Grodin
MICHAEL A. GRODIN 5/16/00
(Please print name, title and date here)

THIS APPLICATION WILL NOT BE PROCESSED WITHOUT A SIGNATURE AND A LOCATION MAP

REVIEW BY COUNTY HEALTH DEPARTMENT OR DESIGNATED AGENCY
THIS SECTION NOT TO BE COMPLETED BY APPLICANT
 Is this Project consistent with the County Water and Sewerage Plan and local planning and zoning?
 YES NO, explain _____
 Signature of county representative Amy McMillan RS 5/22/00
(Signature) (title) (date)



FARMS

DAISY 2500

Cattail Creek

DAISY UNITED METHODIST

2700

UNION 13500

MILLY'S DELIGHT

DAISY HILL ESTATES

15600 CHAPEL 15500

Cattail

FIELDS END

NEW LOCATION

McNEAL

DAISY WOODS

CHAPEL WOODS

ROAD

Glenwood Baptist

ROXBURY

20833

97

ROXBURY MILLS

PARK

Creek

ROXBURY

TRIADELPHIA WATERSHED

Triadelphia Reservoir

See ADC
MONTGOMERY COUNTY, MD STREET MAP
For Continuation

RIVER PARK

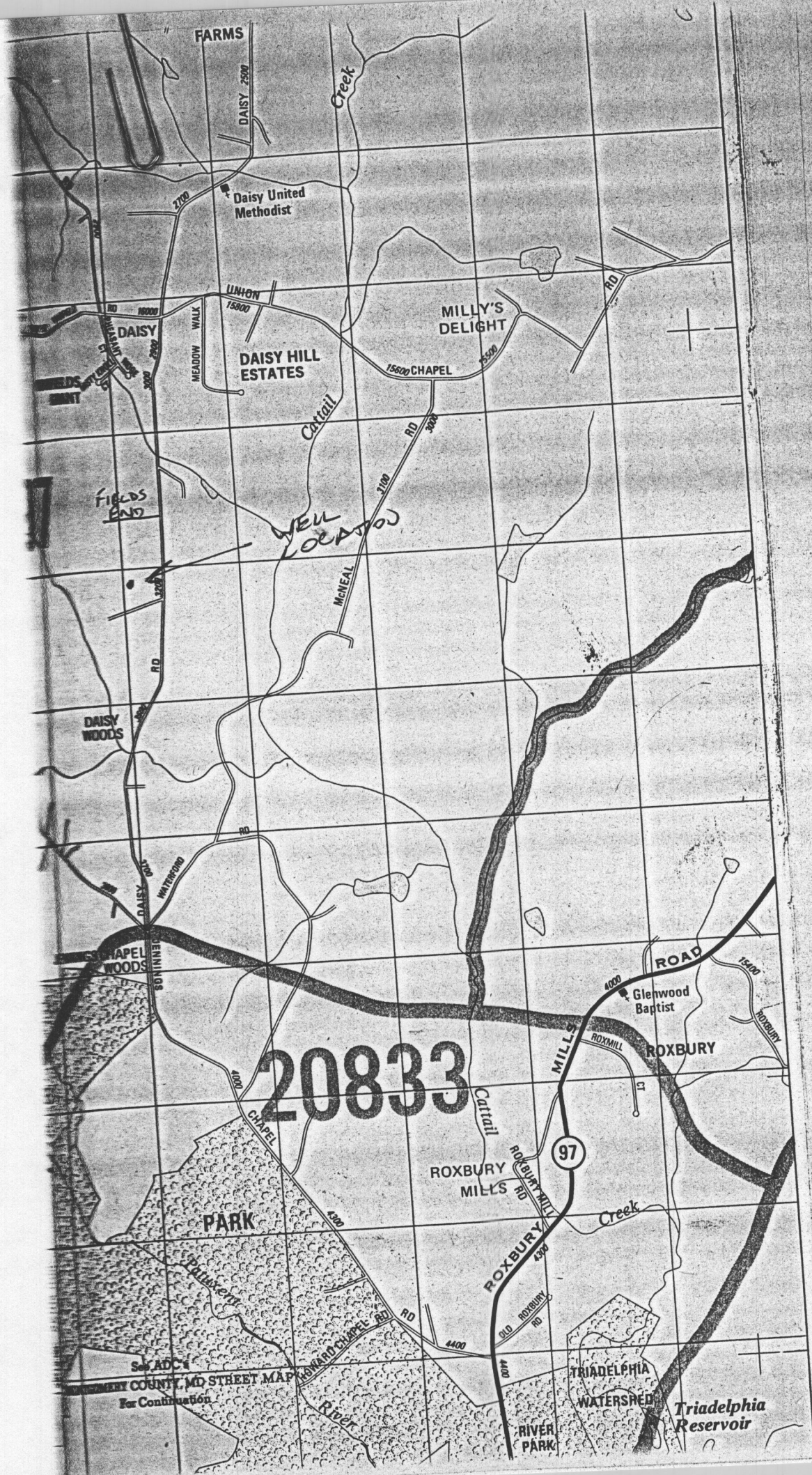

20833

SEW. ADC'S
MONTGOMERY COUNTY, MD STREET MAP
For Continuation

Triadelphia Reservoir

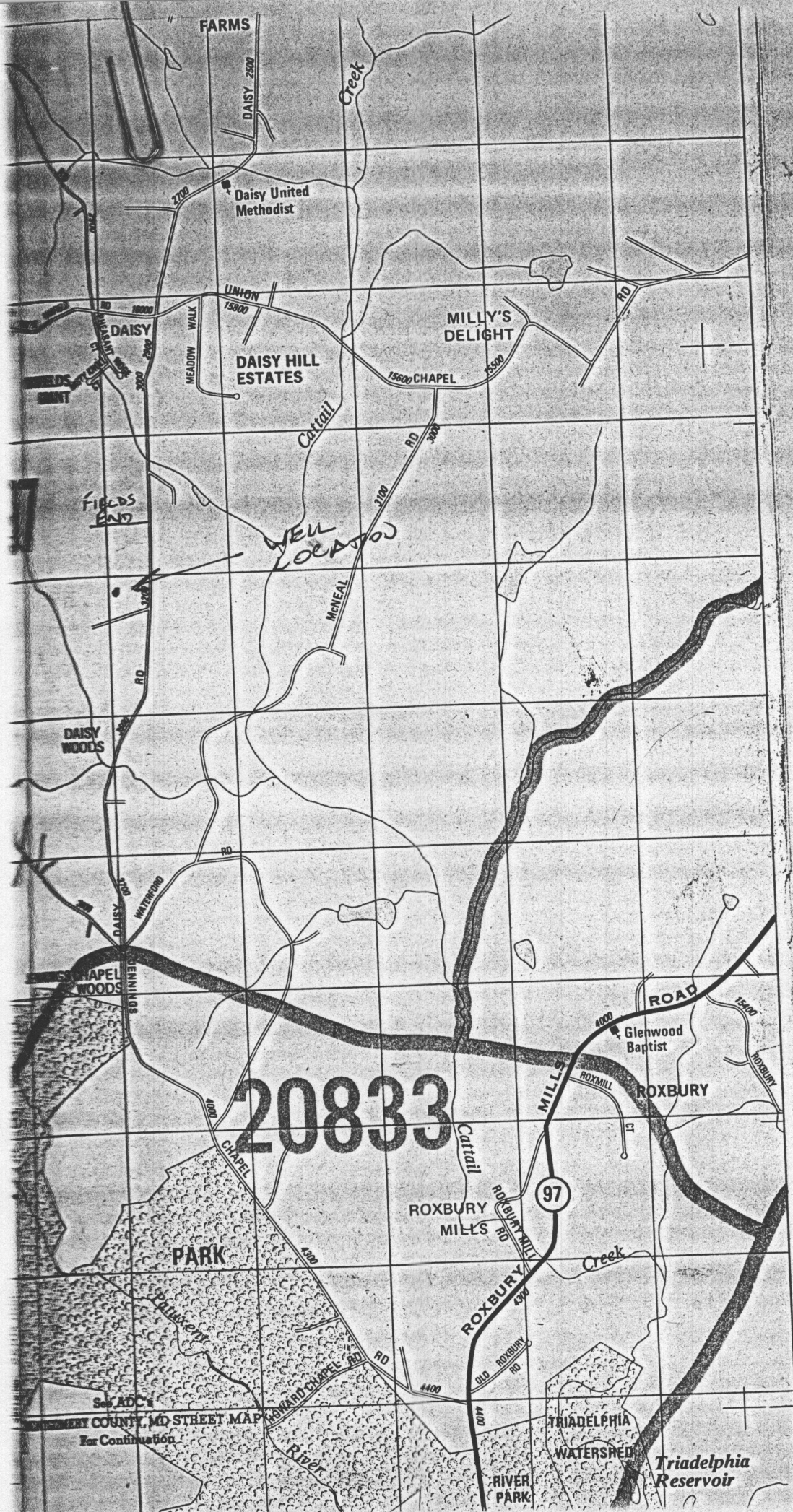

FARMS

Daisy United Methodist

MILLY'S DELIGHT

DAISY HILL ESTATES

FIELDS END

WELL LOCATION

DAISY WOODS

CHAPEL WOODS

20833

Glenwood Baptist

ROXBURY

PARK

ROXBURY MILLS

97

TRIADELPHIA WATERSHED

Triadelphia Reservoir

See ADC
Baltimore County, MD Street Map
For Continuation

N 530750

33' TO FACE

Handwritten notes:
Abundant
Pine trees
Way
to
the
top

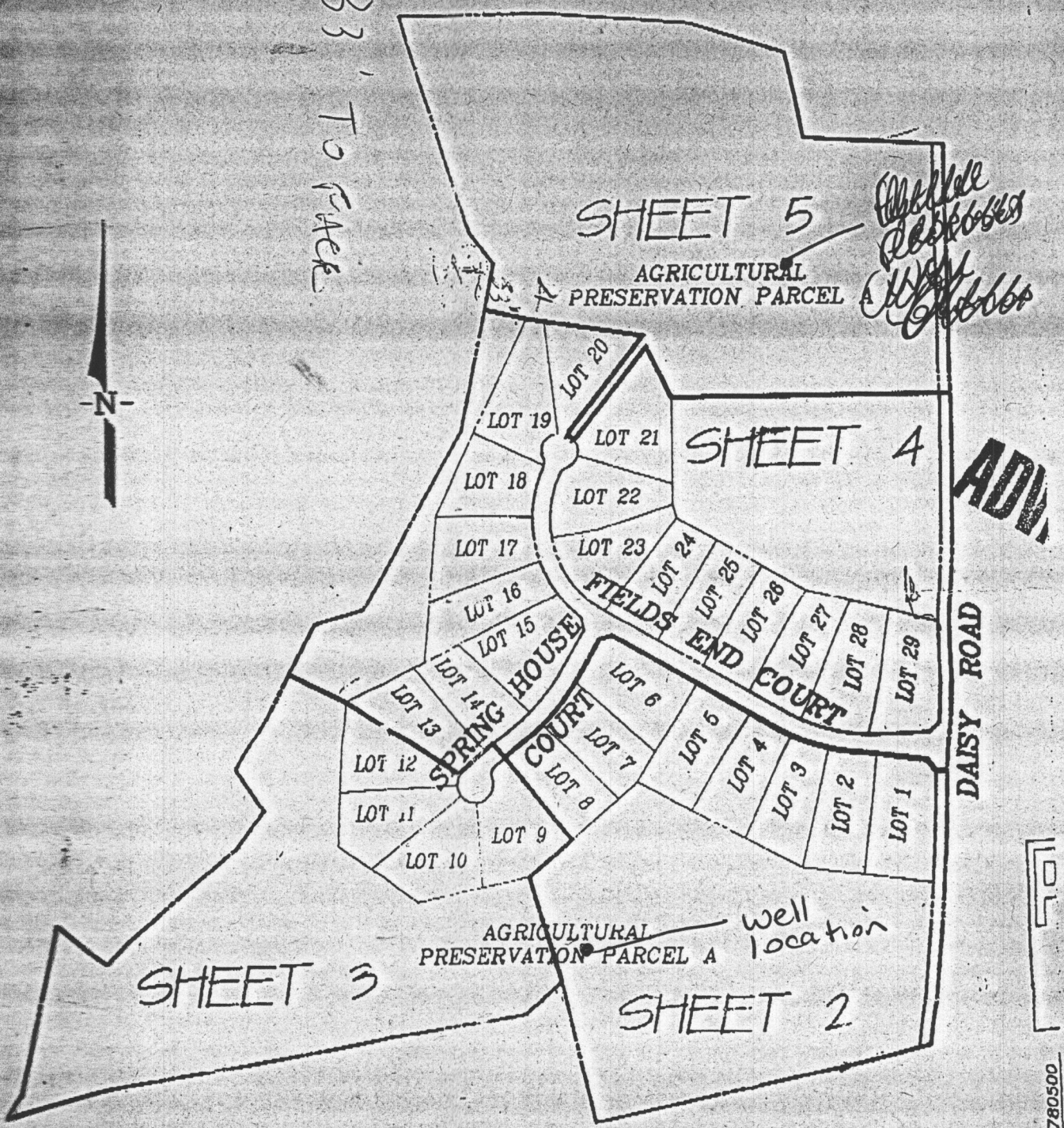

ADV.

DAISY ROAD

SHEET 3

SHEET 5

SHEET 4

SHEET 2

AGRICULTURAL PRESERVATION PARCEL A

AGRICULTURAL PRESERVATION PARCEL A

well location

LOCATION MAP

SCALE 1" = 400'

N 527250

E 780500

The Forest Conservation Easement has been established in accordance with the requirements of Section 16,1200 of the Howard Forest Conservation Act. No clearing, grading or other land disturbing activities are permitted within the Forest Conservation Easement. Forest management practices as defined in the Act shall be permitted.

11. DROUGHT PERIOD EMERGENCY RESTRICTIONS - IF THE DEPARTMENT DETERMINES THAT A DROUGHT PERIOD OR EMERGENCY EXISTS, THE PERMITTEE MAY BE REQUIRED UNDER THE DEPARTMENT'S DIRECTION TO STOP OR REDUCE WATER USE. ANY CESSATION OR REDUCTION OF WATER USE MUST CONTINUE FOR THE DURATION OF THE DROUGHT PERIOD OR EMERGENCY, OR UNTIL THE DEPARTMENT DIRECTS THE PERMITTEE THAT WATER USE UNDER STANDARD PERMIT CONDITIONS MAY BE RESUMED.
12. NON-TRANSFERRABLE - THIS PERMIT IS NON-TRANSFERRABLE. A NEW OWNER MAY ACQUIRE AUTHORIZATION TO CONTINUE THIS APPROPRIATION BY FILING A NEW APPLICATION WITH THE ADMINISTRATION. AUTHORIZATION WILL BE ACCOMPLISHED BY ISSUANCE OF A NEW PERMIT.
13. *****
* INITIATION OF WITHDRAWAL - THE PERMITTEE SHALL NOTIFY THE*
* ADMINISTRATION BY CERTIFIED MAIL WHEN WITHDRAWALS FOR THE*
* USES SPECIFIED IN THIS PERMIT HAVE BEEN INITIATED. THIS *
* PERMIT SHALL EXPIRE IF WATER WITHDRAWAL IS NOT COMMENCED *
* WITHIN TWO YEARS AFTER THE EFFECTIVE DATE OF THIS PERMIT *
* EXCEPT THAT UPON WRITTEN REQUEST TO THE ADMINISTRATION *
* PRIOR TO THE EXPIRATION OF THE TWO YEAR PERIOD, THE TIME *
* LIMIT MAY BE EXTENDED FOR GOOD CAUSE, AT THE DISCRETION *
* OF THE ADMINISTRATION. *

14. WATER LEVEL MEASUREMENTS - FOR ALL THE APPLICANT'S WELLS FOUR (4) INCHES IN DIAMETER OR LARGER, PUMPING EQUIPMENT SHALL BE INSTALLED SO THAT WATER LEVELS CAN BE MEASURED DURING PUMPING AND NONPUMPING PERIODS WITHOUT DISMANTLING ANY EQUIPMENT. ANY OPENING FOR TAPE MEASUREMENTS OF WATER LEVELS SHALL HAVE A MINIMUM INSIDE DIAMETER OF 0.5 INCHES AND BE SEALED BY A REMOVABLE CAP OR PLUG. THE PERMITTEE SHALL PROVIDE A TAP FOR TAKING RAW WATER SAMPLES BEFORE WATER ENTERS A TREATMENT FACILITY, PRESSURE TANK, OR STORAGE TANK.

BY AUTHORITY OF THE DIRECTOR
WATER MANAGEMENT ADMINISTRATION

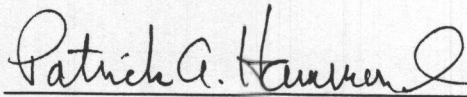
for 
Matthew G. Pajerowski, Chief
WATER RIGHTS DIVISION

WTS

APPROPRIATE AND USE WATERS OF THE STATE

BALTIMORE MD 21224

Surface Water Ground Water New Application Change in Existing Permit
Application Number _____

APPLICATION
MICHAEL A. GROSIN
(Owner's Name) 301 384 4800
(Telephone Number)

(Owners' Address) (Street) (City) (State) (Zip Code)

WITHDRAWAL
GROUND WATER
Appropriate and use a yearly average of _____ gallons per day,
(total annual use divided by 365 days)
and _____ gallons
(highest total monthly use divided by days in month)
for the average day of the maximum month, from _____ well(s) having an diameter of _____ inches, and a depth of _____ feet.
(number) (estimate) (estimate)

WITHDRAWAL
SURFACE WATER
Appropriate and use a yearly average of _____ gallons per
(total annual use divided by 365 days)
day and a maximum use of _____ gallons in any one day, from _____
(name of stream)

(exact location of withdrawal)

PROJECT LOCATION
WARFIELD'S GRANT AGRICULTURAL OUTLOT
(Location - be specific)
County _____ Subdivision or Town _____ Phone Number _____
Name and type of business _____
ALL APPLICATIONS MUST INCLUDE A COPY OF LOCATION MAP SHOWING THE PROJECT SITE.

PURPOSE
The water will be used for:
 Community Water Supply
 Non-Potable supply (sanitary uses, not for drinking water)
 Potable Supply (drinking water, etc.)
 Cooling Water
 Irrigation
 Process Water
 Other, explain _____

WASTEWATER TREATMENT AND DISPOSAL
 Public Sewer _____
(Name of system)
 Ground Water
 Subsurface (tilefield, seepage pit, etc.)
 Spray Irrigation
 Other, explain _____
 Surface Water _____
(name of system)
Discharge Permit No. _____
or applied for _____

SIGNATURE
Please sign here Michael A Grosin
Michael A Grosin
(please print name, title and date here)

THIS APPLICATION WILL NOT
BE PROCESSED
WITHOUT A SIGNATURE
AND A LOCATION MAP

REVIEW BY COUNTY HEALTH DEPARTMENT OR DESIGNATED AGENCY
THIS SECTION NOT TO BE COMPLETED BY APPLICANT
Is this Project consistent with the County Water and Sewerage Plan and local planning and zoning?
 YES NO, explain _____
Signature of county representative _____
(Signature) (title) (date)



15710 Reynolds Road, Suite A, P.O. Box 4484, Silver Spring, Maryland 20904 • (301) 584-4200 • FAX (301) 589-2350

Mike Grodz

FAX COVER SHEET

DATE MAY 24, 00

COMPANY Howard County Health Dept

NAME Amy Markham

PROJECT Wasteless Center
Agricultural District

Howard Health Locations

910 313-2648

Thanks Amy

Well site for WANFIELD GRANT AGRICULTURAL OUTLOT

7/12/00
Well site OR
as shown
✗

North
▲



WANFIELD GRANT
Sub-

FIELDS EWA CT.

Prop Line

Daisy
Rd.

Tree Farm

well site

Approx
100'

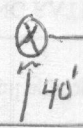

Prop Line

PRIVATE DRIVE

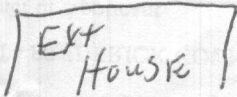

Red
6/30/2000



HOWARD COUNTY HEALTH DEPARTMENT

Diane L. Matuszak, M.D., M.P.H., County Health Officer

FAX

Date: 5/5/00

To: Mike Grodin

From: Amy Mcmilken

Phone: _____

Pages: 1

Re: Pct. A Warfields
Grant

cc: _____

Comments:

Attached is a topo of the area you
want to put the well-mark on this copy
where you want it (1 inch = 100 feet)
Also, please mail the Groundwater
Appropriations Permit - the FAX doesn't
produce a very good copy

Thank you
AM

T.S. Amy

5/5/00

HOWARD COUNTY HEALTH DEPT

FROM MIKE GRODINS

AMY: I DO NOT HAVE A TOPO

ROAD. THE PROPOSED LABEL SITE IS
GENERAL TO MY PLANTING FIELDS
SHEET 2, SHEET 3.

IF YOU HAVE A TOPO PLAN, IS MY
PROPOSED SITE A VIABLE LOCATION?

THANKS MIKE (GRODINS)

PH 301 384 4800
FAX 301 989 2356

0° 48' 02" E

435.88'

600.00'

500.00' 00" E

270.00'

572.00' 00" E

240.78'

511° 43' 31" E

Signed Preliminary Plan

AGRICULTURAL PRESERVATION PARCEL 'A'

170.23' 4 1/2" ±

N 18° 30' 30" W

304

104.04'

100'



25' WETLAND BUFFER

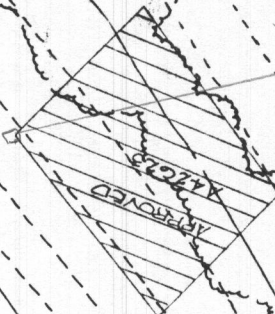

100 YEAR FLOODPLAIN AREA = 2,305.4 ±

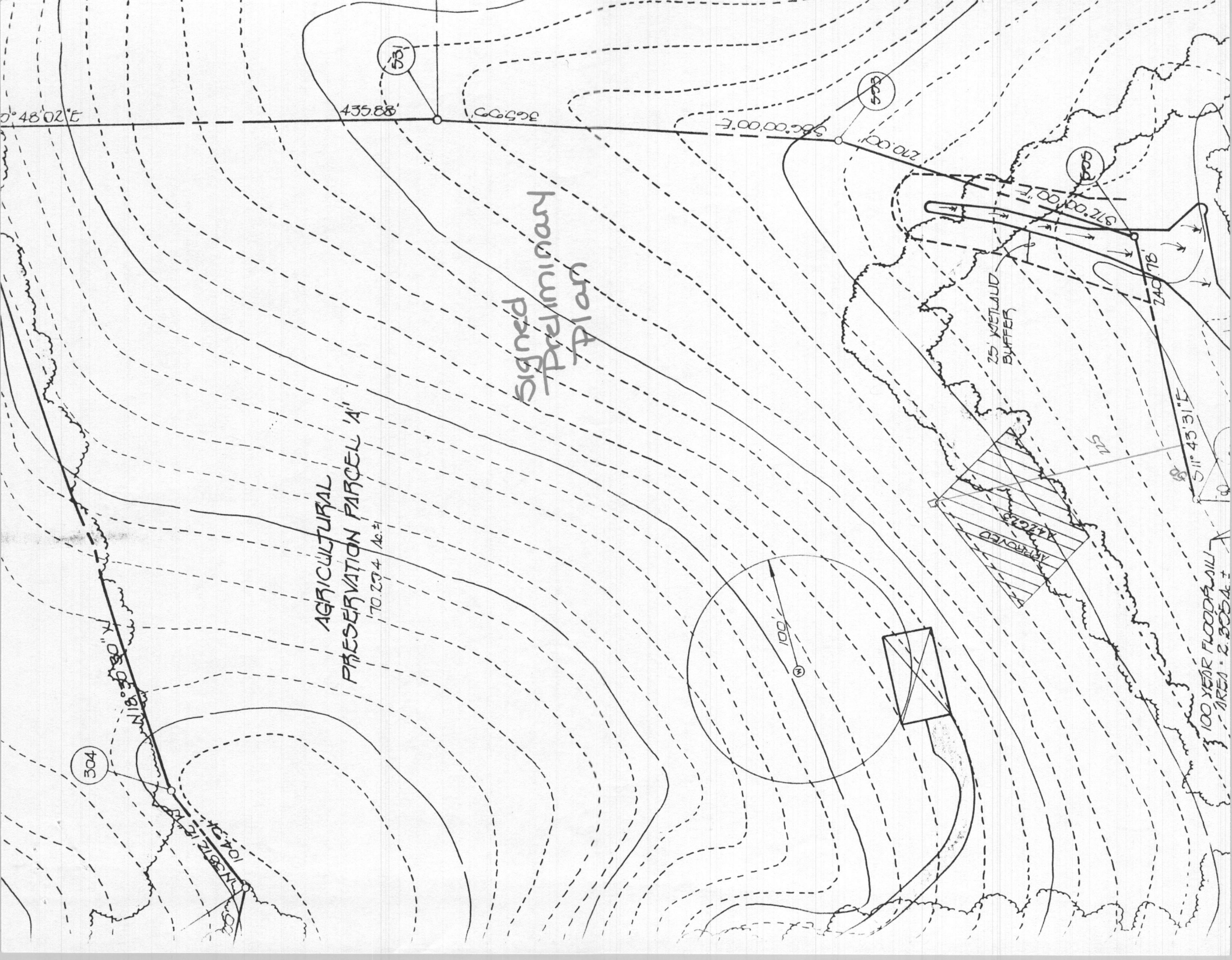

TEL No. 4103132648

HOCO ENVHEALTH

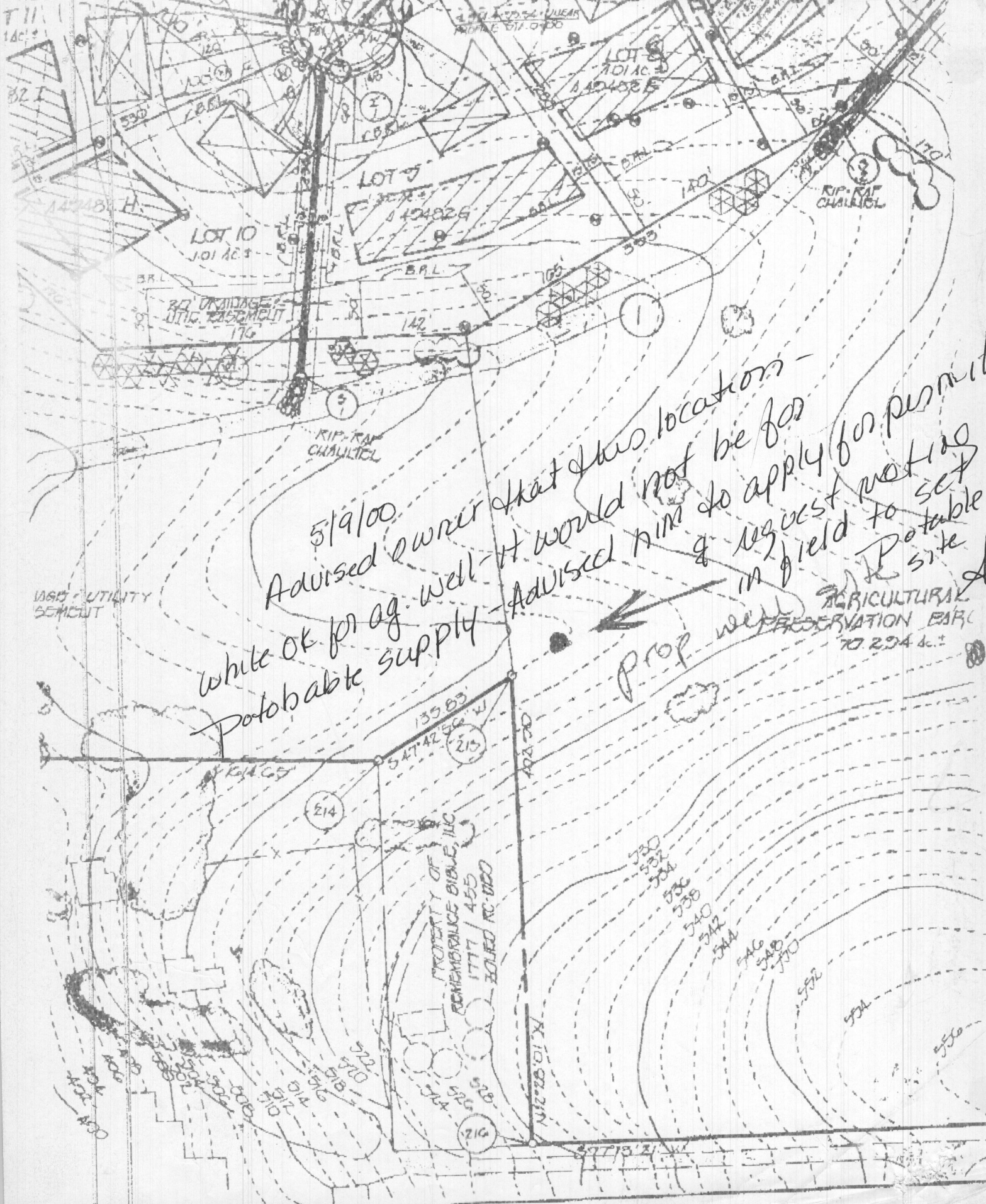

LAND TO BE DEDICATED TO HONORARY COUNTY, MARTIN COUNTY, VA FOR THE PURPOSE OF A PUBLIC ROAD. (0.4000 AC)

DAISY ROAD (60' R/W)

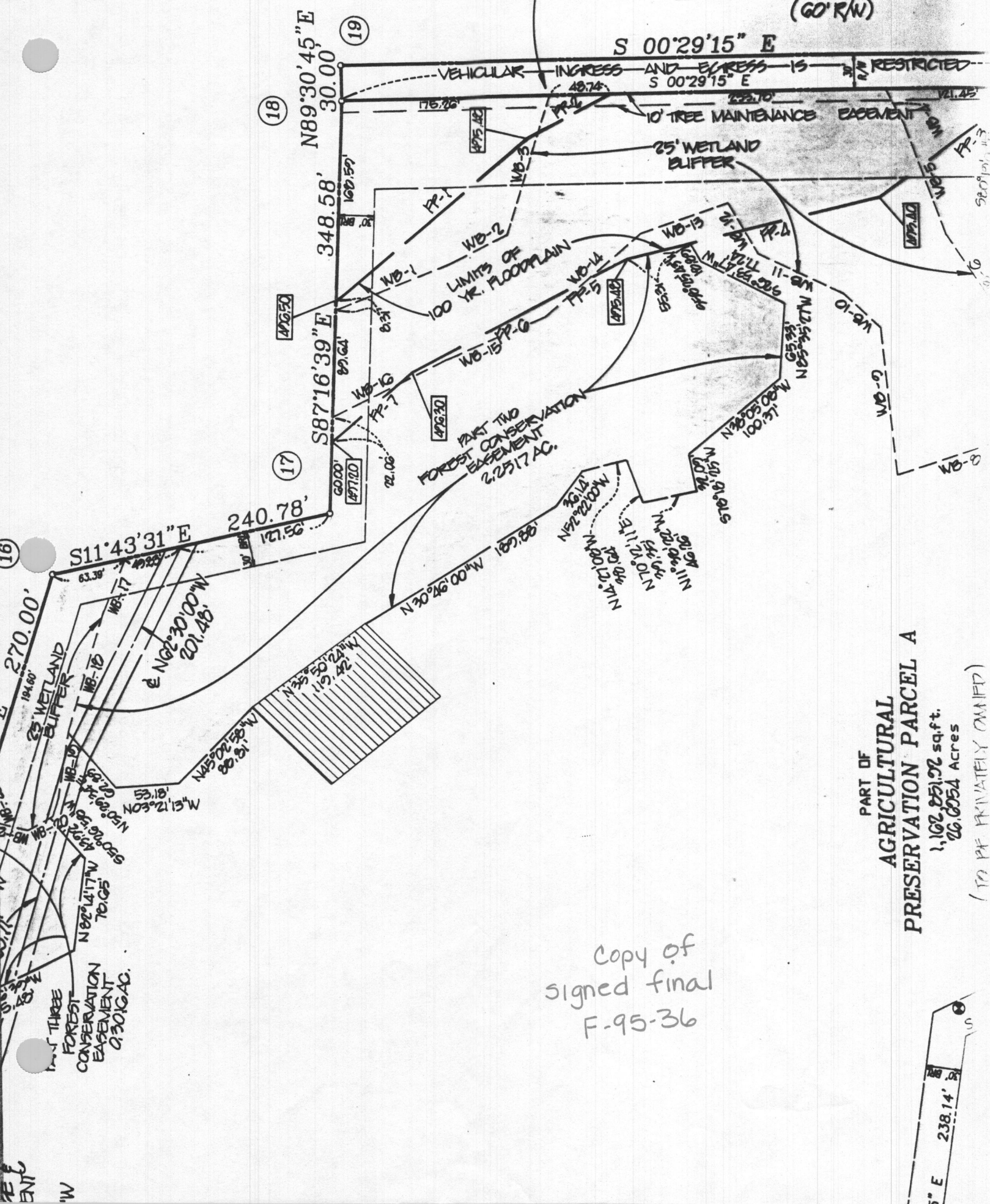

PART OF
**AGRICULTURAL
 PRESERVATION PARCEL A**
 1,102,251.92 sq.ft.
 25.0254 Acres
 (TO BE PRIVATELY OWNED)

Copy of
 signed final
 F-95-36

5° E 238.14'

