

APPLICATION

A 23121

P _____

SEWAGE DISPOSAL TESTING

STATE OF MARYLAND - DEPARTMENT OF HEALTH AND MENTAL HYGIENE

HOWARD COUNTY HEALTH DEPARTMENT
ENVIRONMENTAL HEALTH SERVICES

DISTRICT 3

P. O. BOX 476, ELLICOTT CITY, MARYLAND 21043
TELEPHONE: 465-5000, EXT. 356

DATE 4/19/76

*4/20/76
9:30*

TO: THE COUNTY HEALTH OFFICER
ELLICOTT CITY, MARYLAND

I, HEREBY, APPLY FOR THE NECESSARY TEST IN ORDER TO CONSTRUCT (OR RECONSTRUCT) A SEWAGE DISPOSAL SYSTEM.

PROPERTY OWNER Woodmark, Inc.
Phillip Ottenritter

ADDRESS By-His-Grace, Route 97, Glenwood, Maryland PHONE 442-2378

PROPERTY LOCATION:

SUBDIVISION _____ LOT NO. Parcel 2

ROAD AND DESCRIPTION Carroll Mill Road & Riland Court

SIZE OF LOT 6.614 acres TYPE BLDG. 3 or 4
NUMBER OF BEDROOMS

IF NOT SINGLE RESIDENCE DESCRIBE _____

THE SYSTEM INSTALLED UNDER THIS APPLICATION IS ACCEPTABLE ONLY UNTIL PUBLIC FACILITIES BECOME AVAILABLE.

SIGNATURE OF APPLICANT /s/ Phillip Ottenritter, Jr.

APPROVED BY HFE/HB FOR SW/Trud DATE 4/20/76
(KIND OF SYSTEM)

REJECTED BY _____ FOR _____ DATE _____
(KIND OF SYSTEM)

HOLD PENDING FURTHER TESTS hb April 22 1976 DATE _____

REASONS FOR REJECTION OR HOLDING holes must be certified with
contour lines

*Gene Siegel
811 Spelley Rd. 962-3684
Toupons, Md.*

THIS IS NOT A PERMIT

2/204

heavy clay
in holes
1-2-3

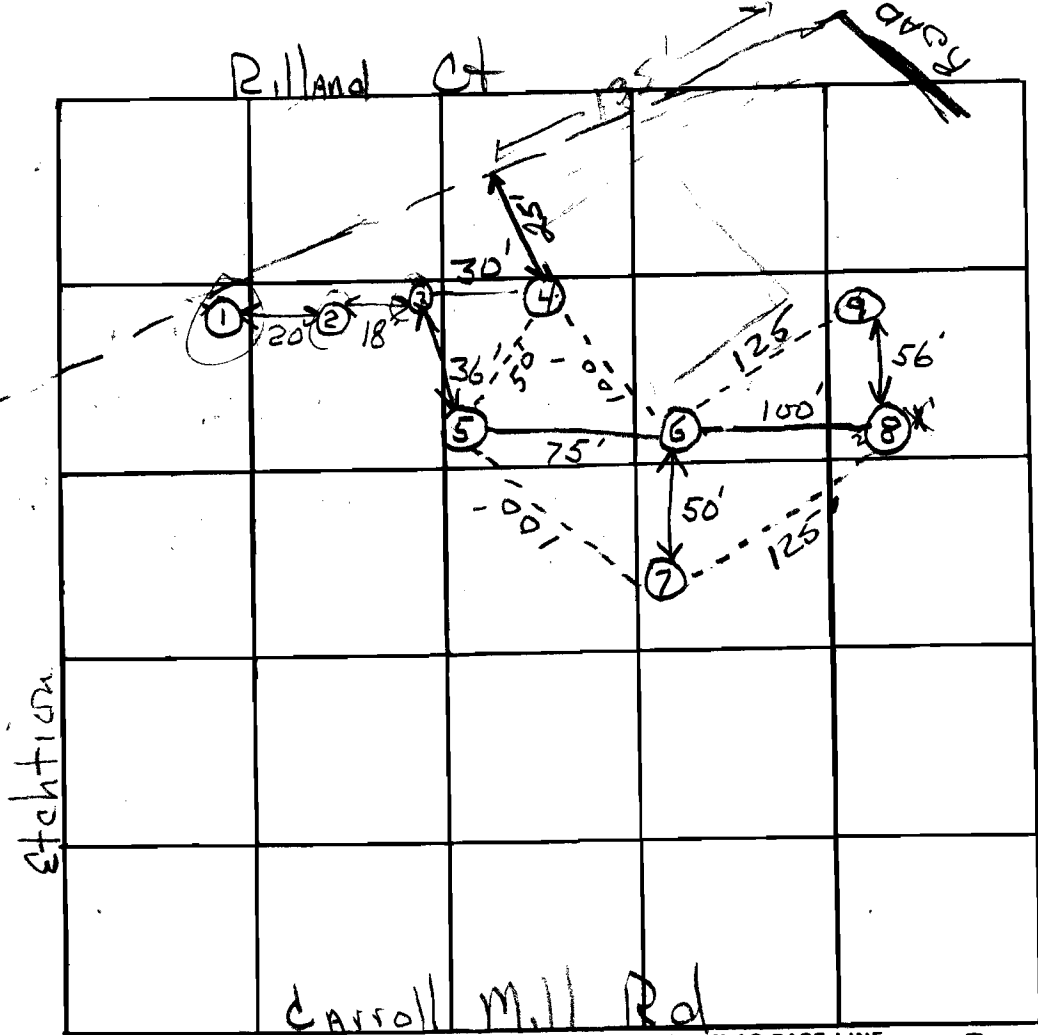

4-20 5 s 6 11:25 11:27 11:30 11:31 3
 5 d 13 11:25 11:27 11:30 11:31 4

DATE	TEST NO.	DEPTH	PRE-WET		TEST - 1" DROP		TIME
			START	STOP	START	STOP	
4-20	6 s	5	11:47	11:50	11:50	11:53	3
	6 d	13	11:47	11:51	11:51	11:54	3
	8 s 1	4	12:00	X	X	X	fail
	8 d	12	12:00	12:30	12:30	1:00	30
	9 s	5'	12:27	12:50	12:50	1:15	25
	9 d	12'	1:00	1:05	1:05	1:12	7
	7 s	7'	12:11	12:12	12:12	12:14	2
	7 d	13'	12:16	12:21	12:21	12:25	4
	8 s 2	6.5'	12:38	12:41	12:41	1:00	19
✓	4 s	5	1:16	1:21	1:21	1:23	2
	4 d	13	1:16	1:18	1:18	1:21	3

10 mi
 $10 \sqrt{98}$
 115#/BR
 +
 20% = 23#/BR
 ↓
 138#/BR

high use

REMARKS _____

TYPE OF SOIL _____

TESTED BY hal benson ALSO PRESENT: Bill Zepp

Philip Otterreit
 By - His - Grace
 Glenwood, Md.
 #2-2378

EILLAND COURT

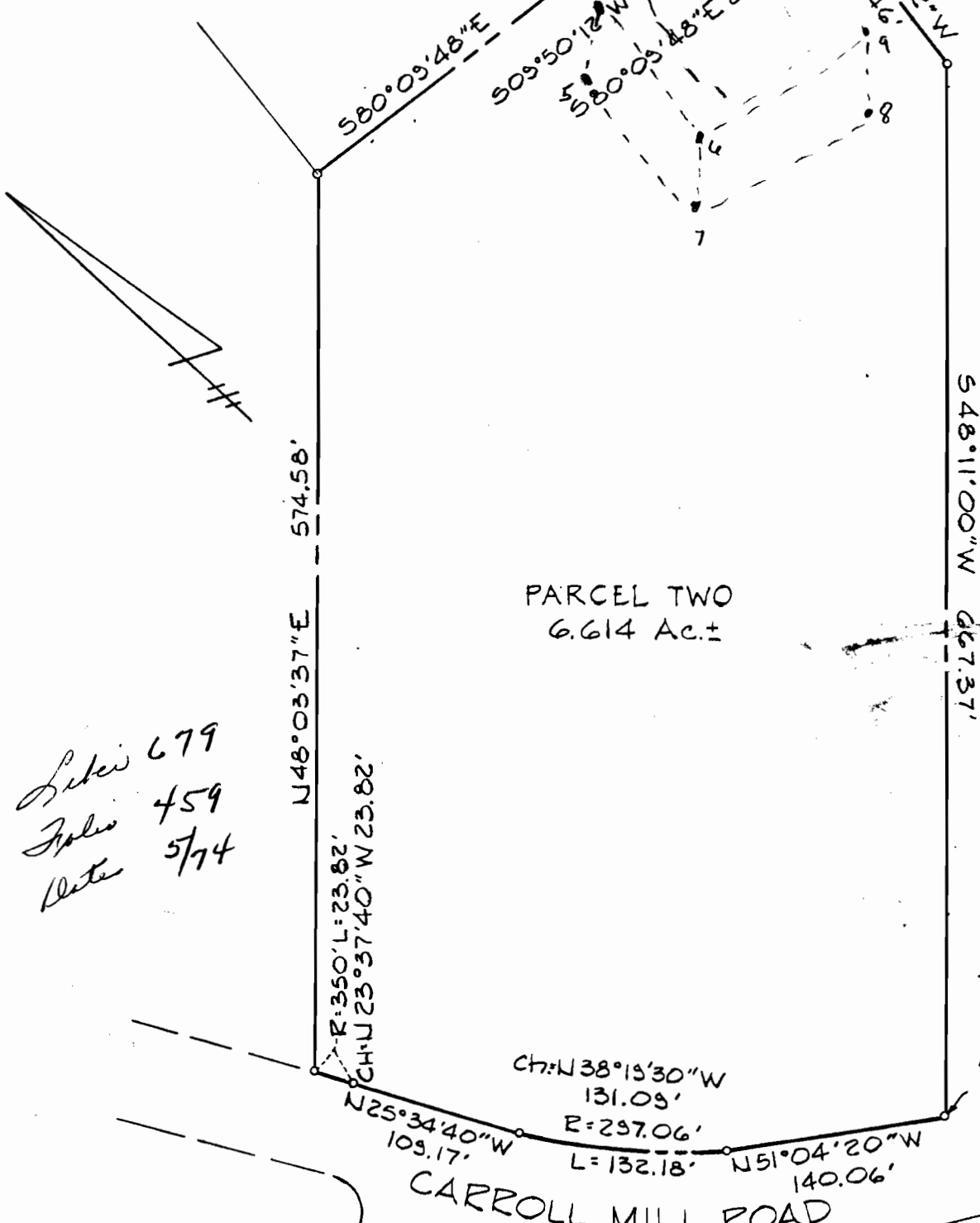

PARCEL TWO
 6.614 Ac.±

Liber 679
 Folio 459
 Date 5/74

Woodward,
 Inc.
 3 or 4 bedrooms

6.614 Acre Parcel
 To Be Conveyed To
RICHARD N. KERR
 3rd Election District
 Howard County, Maryland
 Scale: 1"=100' May 1, 1974

PURDUM AND JESCHKE
 ENGINEERS AND LAND SURVEYORS
 1023 NORTH CALVERT ST.
 BALTIMORE, MARYLAND 21202

NOTE:

THIS area designates a private sewage easement of approximately 10,000 sq. ft. as required by the Maryland State Health Department for individual sewage disposal. Improvements of any nature in this area are restricted until public sewerage is available and servicing any residential structure constructed on this building site. This easement shall become null and void upon connection to a public sewage system.

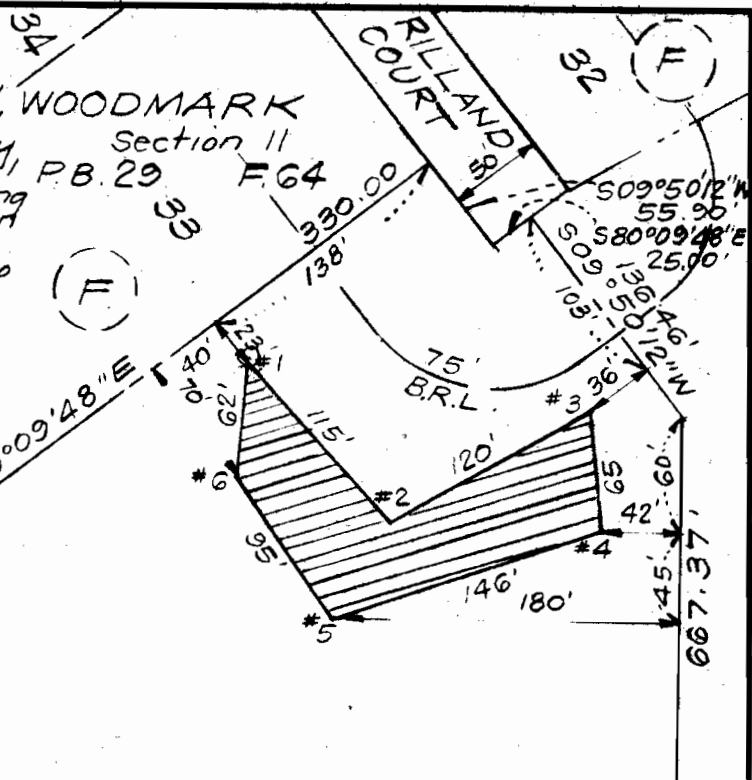

NOTE:

Existing ground elevation at Test Hole:

- # 1 = 176.1
- # 2 = 169.2
- # 3 = 171.8
- # 4 = 165.5
- # 5 = 163.3
- # 6 = 169.2

PARCEL TWO
6.614 Ac. ±

APPROVED: For Individual Sewage and Water System

J. Bohannon
HEALTH OFFICER

5/13/76
DATE

N 48°03'37"E
R=350' L=23.82
Chd=N23°37'40"W
23.82

CARROLL MILL ROAD
109.17' N25°34'40"W Chd=N38°19'30"W R=297.06' L=132.18'
131.09' N51°04'20"W
140.06'

SURVEYOR'S CERTIFICATION

I hereby certify that the Lot shown hereon complies with minimum ownership widths and Lot areas as required by the Maryland State Department of Health Regulations and that the Test Holes shown were field located.

PARCEL TWO
WOODMARK
THIRD ELECTION DISTRICT
HOWARD COUNTY, MARYLAND
SCALE: 1"=100' DATE: MAY, 1976

5-3-76
DATE



Robert H. Mizell
ROBERT H. MIZELL
Registered Land Surveyor
Md. No. 3116

CLARK, FINEFROCK & SACKETT
ENGINEERS PLANNERS SURVEYORS
11315 Lockwood Drive
Silver Spring, Md. 20904 593 3600

*** WELL FIRST**
*** SEPTIC SYSTEM FIRST**

Siegel
 HB 4120176

LOT NUMBER Parcel #2

Absorbant Area/bedroom 138 ~~A~~ SEPTIC TANK 1000 gal 1250 gal 1500 gal
 3 bdrms 4 bdrms 5 bdrms

✓ DRY WELL 4 1/2 10 1/2 350
 inlet Max. depth Abs. Area
 AND Located 150' ft. Rilland Ct. 25' in ft right lot line, as seen
when facing lot ft. Rilland Ct.

✓ TRENCH 4 1/2 10 1/2 # bedrooms Length Abs. Area
 inlet Max. depth 3 12 72 ~~A~~
4 38' 228 ~~A~~

Come off left side of DW to trench, follow contour to keep trench as level as possible

- dry well and trench are used leave a 5' earth buffer between them.
- septic tank is 3' or more below grade, use manhole type cleanout to grade.
- more than one trench is used space them parallel, twice their depth apart.
- 1 office for inspection of trench before placing stone in trench.
- pipe from house to disposal area cast iron.
- all standpipe (6" min.) on septic tank and dry well. Cast iron, concrete, terra
- ok. Trench distribution lines may be clay, asbestos cement, orangeburg type,
- joint cast iron or heavy duty plastic. (Commercial standard Cs228-61).