

Real Property Data Search ( w4)

Search Result for HOWARD COUNTY

View Map		View GroundRent Redemption			View GroundRent Registration				
<b>Tax Exempt:</b>		<b>Special Tax Recapture:</b>							
<b>Exempt Class:</b>		NONE							
<b>Account Identifier:</b>		District - 06 Account Number - 396577							
Owner Information									
<b>Owner Name:</b>	CLARK ROBERT A AND WF			<b>Use:</b>	RESIDENTIAL				
<b>Mailing Address:</b>	10118 DONLEIGH DR COLUMBIA MD 21046-1123			<b>Principal Residence:</b>	YES				
				<b>Deed Reference:</b>	/00356/ 00193				
Location & Structure Information									
<b>Premises Address:</b>		10118 DONLEIGH DR COLUMBIA 21046-0000			<b>Legal Description:</b>		LOT 5 20,037 SQ' 10118 DONLEIGH DR DONLEIGH S2		
<b>Map:</b>	<b>Grid:</b>	<b>Parcel:</b>	<b>Sub District:</b>	<b>Subdivision:</b>	<b>Section:</b>	<b>Block:</b>	<b>Lot:</b>	<b>Assessment Year:</b>	<b>Plat No:</b>
0042	0001	0242		0000		D	5	2017	<b>Plat Ref:</b>
<b>Special Tax Areas:</b>				<b>Town:</b>		NONE			
				<b>Ad Valorem:</b>		104			
				<b>Tax Class:</b>					
<b>Primary Structure Built</b>		<b>Above Grade Living Area</b>		<b>Finished Basement Area</b>		<b>Property Land Area</b>		<b>County Use</b>	
1960		1,566 SF		589 SF		20,037 SF			
<b>Stories</b>	<b>Basement</b>	<b>Type</b>	<b>Exterior</b>	<b>Full/Half Bath</b>	<b>Garage</b>	<b>Last Major Renovation</b>			
1	YES	STANDARD UNIT	BRICK	2 full	1 Attached				
Value Information									
			<b>Base Value</b>	<b>Value</b>	<b>Phase-in Assessments</b>				
				As of	As of				
				01/01/2017	07/01/2018		As of		
							07/01/2019		
<b>Land:</b>		182,400		156,500					
<b>Improvements</b>		234,500		262,100					
<b>Total:</b>		416,900		418,600		418,033		418,600	
<b>Preferential Land:</b>		0						0	
Transfer Information									
<b>Seller:</b>			<b>Date:</b>			<b>Price:</b>			
<b>Type:</b>			<b>Deed1:</b>			<b>Deed2:</b>			
<b>Seller:</b>			<b>Date:</b>			<b>Price:</b>			
<b>Type:</b>			<b>Deed1:</b>			<b>Deed2:</b>			
<b>Seller:</b>			<b>Date:</b>			<b>Price:</b>			
<b>Type:</b>			<b>Deed1:</b>			<b>Deed2:</b>			
Exemption Information									
<b>Partial Exempt Assessments:</b>		<b>Class</b>		07/01/2018		07/01/2019			
<b>County:</b>		000		0.00					
<b>State:</b>		000		0.00					
<b>Municipal:</b>		000		0.00 0.00		0.00 0.00			
<b>Tax Exempt:</b>		<b>Special Tax Recapture:</b>							
<b>Exempt Class:</b>		NONE							
Homestead Application Information									

# DONLEIGH

DATE TEST	LOT #	DEPTH TEST	DEPTH SYSTEM	DEPTH INLET	SP FT	AV TIMES	REMARKS
OCT 63	108 WESTLEIGH DR	11	9(OG)	6	1000-7BR	13	FIVE TEST HOLES ONE HOLE FAILED 5 FT 7 BED ROOM HOUSE
MAY 59	5D	7	?	?	648-3BR	26	FOUR TEST HOLES, 3-7 ft deep THREE HOLES FAILED AT 3 FT
OCT 62	7 Gmt 4	9	?	?	300-3BR	4	ONE 9 FT TEST HOLE
JULY 62	13C 20	8	6(OG)	3	468-3BR	18	FOUR TEST HOLES 4 TO 8 FT DEEP

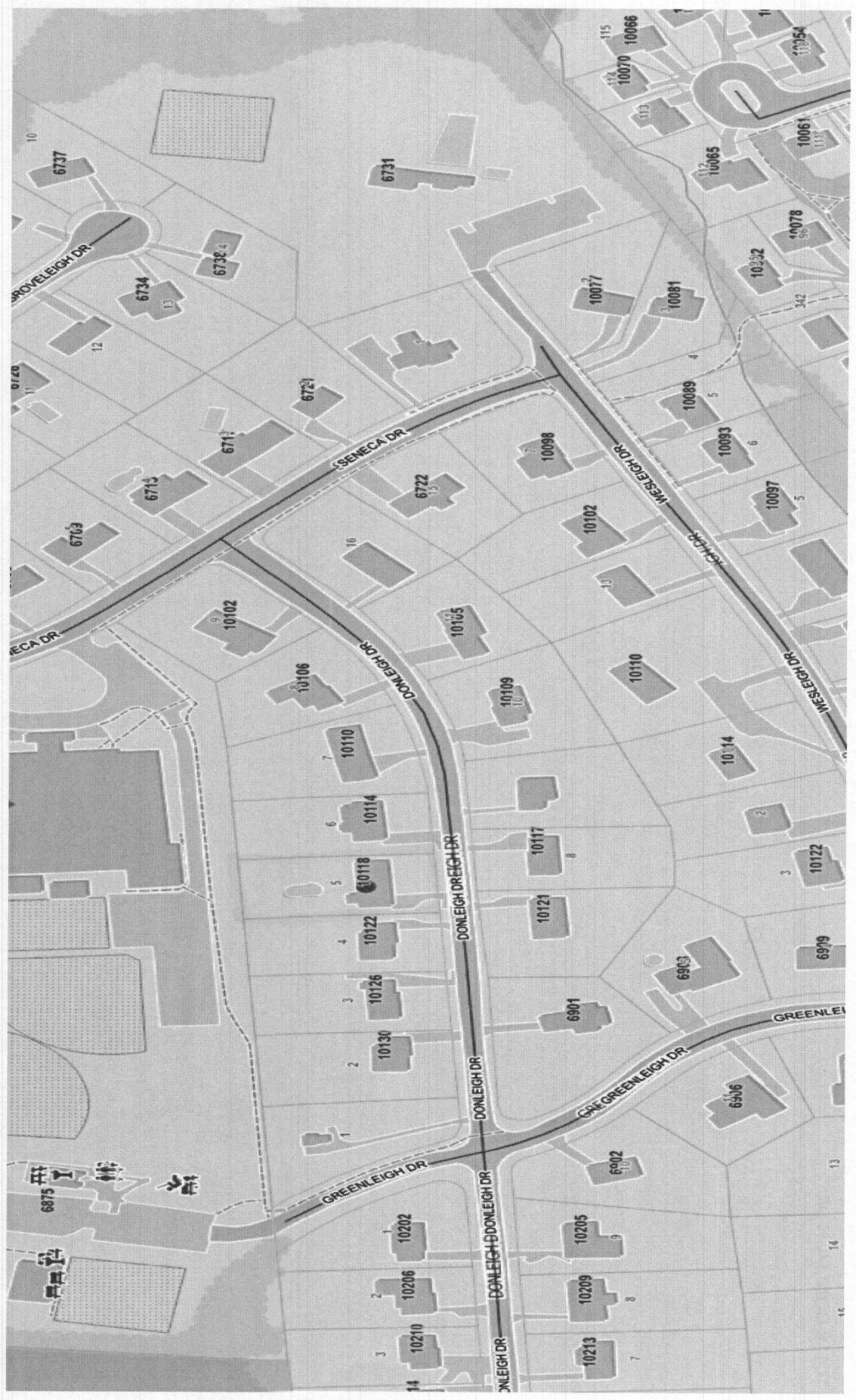

122001

ALSO PRESENT *5/22*  
 REMARKS *Edna V. McLean*  
 TESTED BY *Raymond Hodges* *HP 5/21*  
 SOIL AUGER FINDING *4" Top Coar Bottom 3' sand*

DATE	TEST NO.	DEPTH	PRE-WET START	PRE-WET STOP	TEST - 1" DROP START	TEST - 1" DROP STOP	TIME
5/19	1	3'	1:01	1:41	1/4"	40 min	
5/21	2	3'	1:02	1:43	1/4"	43 min	
	3	3'	1:04	1:43	1/8"	42 min	
5/21	4	7'	1:01	1:14	1/4"	1:14	26 min

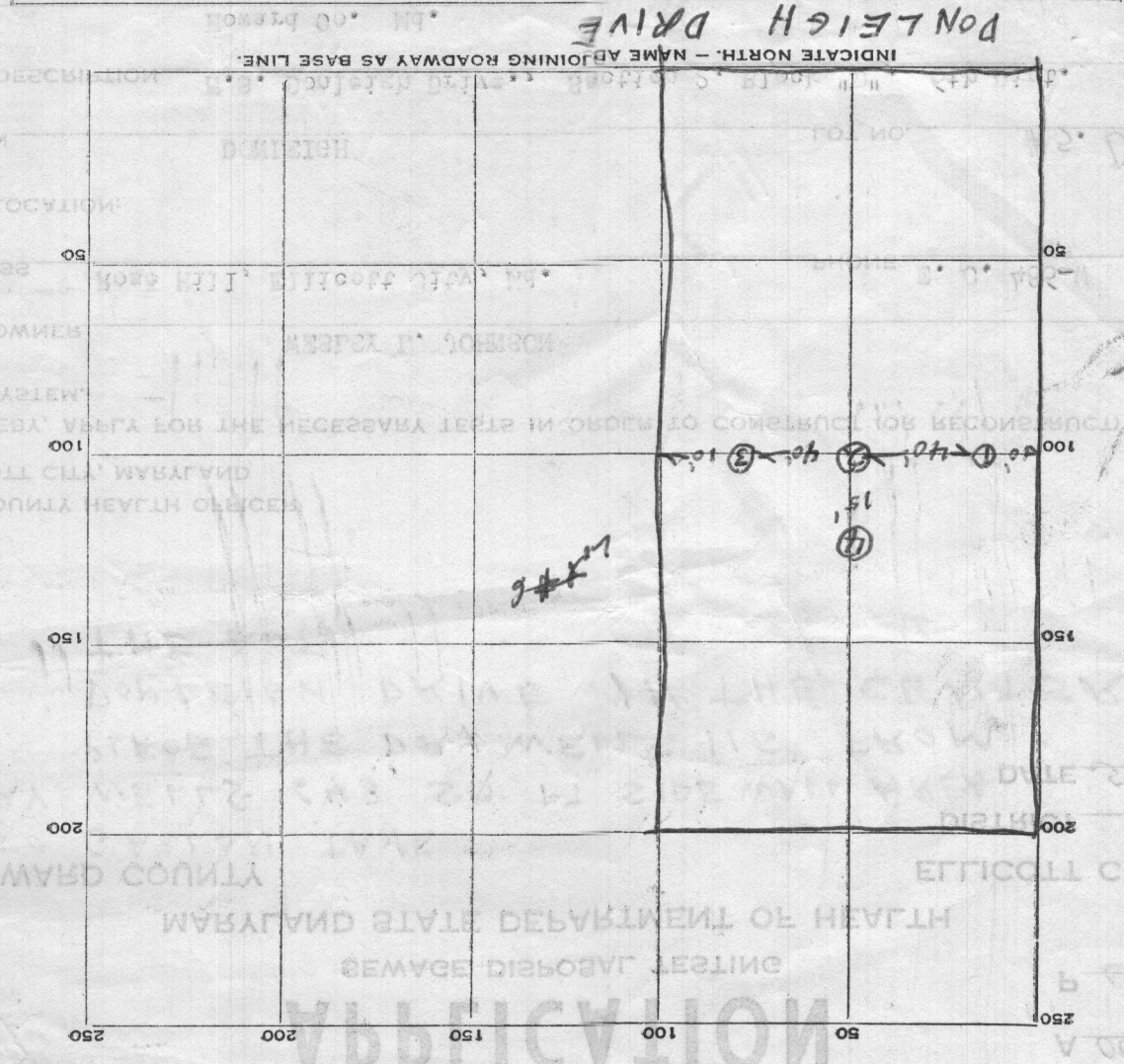

# APPLICATION

A 05950

SEWAGE DISPOSAL TESTING

P \_\_\_\_\_

MARYLAND STATE DEPARTMENT OF HEALTH

HOWARD COUNTY

ELLCOTT CITY

Septic Tank - 750 gal

DISTRICT 2

Drywell - 300 sqft absorbent sidewalk area to begin below the inlet pipe.

DATE 10-17-62

Place Drywell 60 to 70 ft from side nearest Knowlton Dr. and 35 to 45 ft from side nearest Seneca Dr.

TO: THE COUNTY HEALTH OFFICER  
ELLCOTT CITY, MARYLAND

I, HEREBY, APPLY FOR THE NECESSARY TESTS IN ORDER TO CONSTRUCT (OR RECONSTRUCT) A SEWAGE DISPOSAL SYSTEM.

PROPERTY OWNER

*Donald Stern*

ADDRESS

PHONE

PROPERTY LOCATION:

SUBDIVISION

*Knowlton*

LOT NO.

*7 or sec. 4*

ROAD AND DESCRIPTION

*Seneca Drive*

OCCUPANT

PHONE

PERSON TO CONSTRUCT SYSTEM

ADDRESS

PHONE

SIZE OF LOT

*1/2 acre*

TYPE BLDG.

*3*

NUMBER OF BEDROOMS

IF NOT SINGLE RESIDENCE DESCRIBE

SIGNATURE OF APPLICANT

*Donald Stern*

APPROVED BY

*Donald W. Wraghan*

FOR

*Dry Well*  
(KIND OF SYSTEM)

DATE

*10/18/62*

REJECTED BY

FOR

(KIND OF SYSTEM)

DATE

HOLD PENDING FURTHER TESTS

DATE

REASONS FOR REJECTION OR HOLDING

# THIS IS NOT A PERMIT

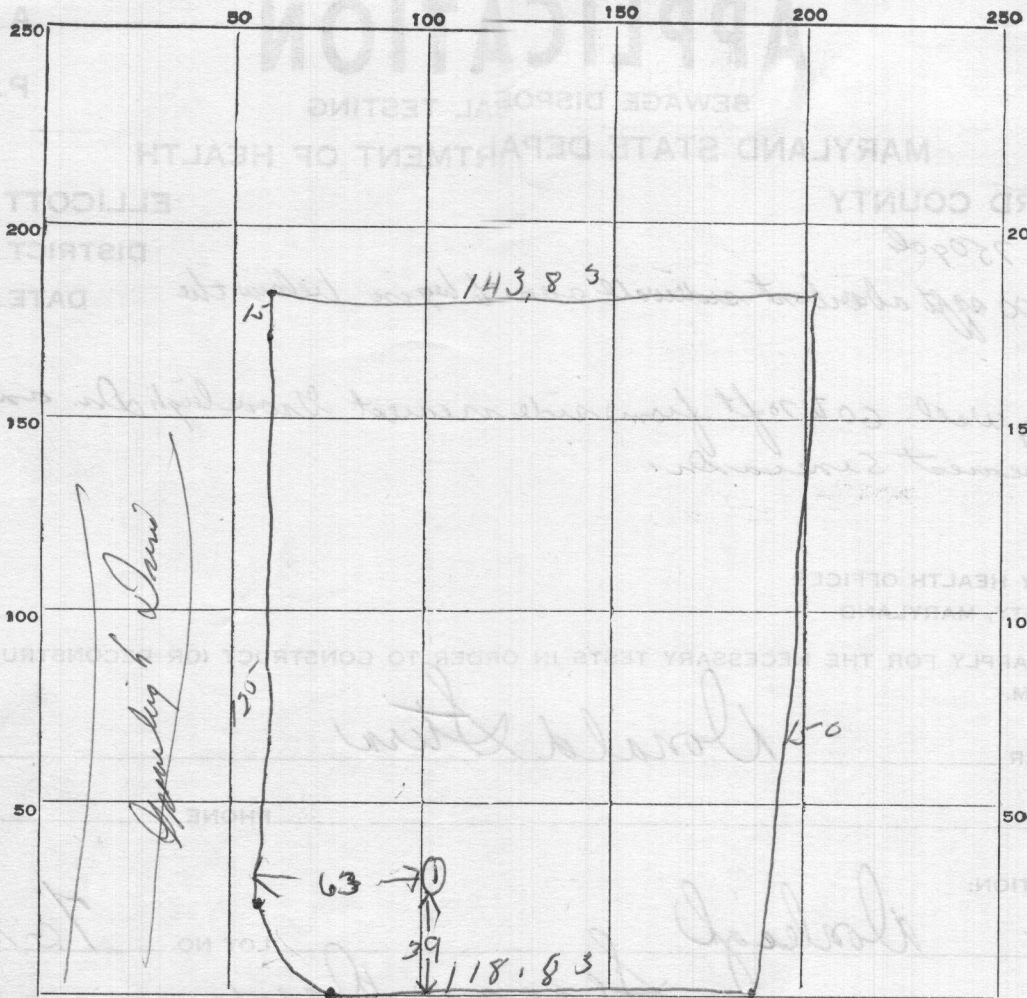

INDICATE NORTH. - NAME ADJOINING ROADWAY AS BASE LINE.

*Seneca Drive*

DATE	TEST NO.	DEPTH	PRE-WET		TEST - 1" DROP		TIME
			START	STOP	START	STOP	
10/18/62	1	9	138	139	139	143	4 min

SOIL AUGER FINDING \_\_\_\_\_

TESTED BY *Deum 10/18/62*

REMARKS \_\_\_\_\_

ALSO PRESENT *Smith*

LOT NO. 76

# APPLICATION

A 00981

SEWAGE DISPOSAL TESTING

P 00175

MARYLAND STATE DEPARTMENT OF HEALTH

HOWARD COUNTY  
750 GALLON TANK

ELLICOTT CITY

DISTRICT 6

DATE 5-15-59  
DAY WELLS 648 SQ FT SIDEWALL AREA

PLACE THE DAY WELLS 115' FROM  
DONLEIGH DRIVE IN THE CENTER OF  
THE LOT.

TO: THE COUNTY HEALTH OFFICER  
ELLICOTT CITY, MARYLAND

I, HEREBY, APPLY FOR THE NECESSARY TESTS IN ORDER TO CONSTRUCT (OR RECONSTRUCT) A SEWAGE DISPOSAL SYSTEM.

PROPERTY OWNER WESLEY L. JOHNSON

ADDRESS Rose Hill, Ellicott City, Md. PHONE E. C. 486-W

PROPERTY LOCATION:

SUBDIVISION DONLEIGH LOT NO. #5. D

ROAD AND DESCRIPTION N.S. Donleigh Drive., Section 2, Block "D", 6th Dist.  
Howard Co. Md.

OCCUPANT \_\_\_\_\_ PHONE \_\_\_\_\_

PERSON TO CONSTRUCT SYSTEM \_\_\_\_\_

ADDRESS \_\_\_\_\_ PHONE \_\_\_\_\_

SIZE OF LOT 100' X 200' TYPE BLDG. Ranch - 3 B.R.  
NUMBER OF BEDROOMS

IF NOT SINGLE RESIDENCE DESCRIBE \_\_\_\_\_

SIGNATURE OF APPLICANT Arthur V. McGowan

APPROVED BY Raymond Hodges FOR Day Well DATE 5/22/59  
(KIND OF SYSTEM)

REJECTED BY \_\_\_\_\_ FOR \_\_\_\_\_ DATE \_\_\_\_\_  
(KIND OF SYSTEM)

HOLD PENDING FURTHER TESTS B94 DATE 5/19/59

REASONS FOR REJECTION OR HOLDING None

# THIS IS NOT A PERMIT

A 00981

# APPLICATION

A 02432

SEWAGE DISPOSAL TESTING

P \_\_\_\_\_

MARYLAND STATE DEPARTMENT OF HEALTH

HOWARD COUNTY

ELLICOTT CITY

Septic Tank - 750 gal for 3 bedrooms  
1000 gal for 4 bedrooms

DISTRICT 6

DATE 7/3/62

Leaching Bed - 468 sq ft - 3 bedrooms  
624 sq ft - 4 bedrooms

Place Leaching Bed between 35 + 65 ft from front of lot (Donleigh Drive) and between 35 and 65 ft from left side of lot as you face from Donleigh Drive

TO: THE COUNTY HEALTH OFFICER  
ELLICOTT CITY, MARYLAND

Depth of Leaching Bed not to exceed 6 ft in depth below top of ground.

I, HEREBY, APPLY FOR THE NECESSARY TESTS IN ORDER TO CONSTRUCT (OR RECONSTRUCT) A SEWAGE DISPOSAL SYSTEM.

PROPERTY OWNER Mt. Rolling Dev. Corp.  
ADDRESS \_\_\_\_\_ PHONE \_\_\_\_\_

PROPERTY LOCATION:  
SUBDIVISION Donleigh LOT NO. 13, blk C  
ROAD AND DESCRIPTION Donleigh Drive

OCCUPANT \_\_\_\_\_ PHONE \_\_\_\_\_  
PERSON TO CONSTRUCT SYSTEM \_\_\_\_\_

ADDRESS \_\_\_\_\_ PHONE \_\_\_\_\_  
SIZE OF LOT 1/2 acre TYPE BLDG test per bedroom  
NUMBER OF BEDROOMS

IF NOT SINGLE RESIDENCE DESCRIBE \_\_\_\_\_

SIGNATURE OF APPLICANT Robert Perit/Dma

APPROVED BY Donald W. Monaghan FOR Leaching Bed DATE 7-6-62  
(KIND OF SYSTEM)

REJECTED BY \_\_\_\_\_ FOR \_\_\_\_\_ DATE \_\_\_\_\_  
(KIND OF SYSTEM)

HOLD PENDING FURTHER TESTS \_\_\_\_\_ DATE \_\_\_\_\_

REASONS FOR REJECTION OR HOLDING \_\_\_\_\_

# THIS IS NOT A PERMIT

~~9/25/63~~

# APPLICATION

A 07471

SEWAGE DISPOSAL TESTING

P \_\_\_\_\_

MARYLAND STATE DEPARTMENT OF HEALTH

HOWARD COUNTY

ELLICOTT CITY

DISTRICT 2

DATE 9-24-63

10/1/63  
1:00

10/9/63  
1:00

*Leaching bed 25 ft. wide by 40 ft long  
located 136 ft. from the front property line  
and 25 ft. off right side property line as  
determined when facing the lot from Westleigh Drive.  
Depth of bed 9 ft. from original grade and 6 ft. from  
finished grade on shallow side of bed.*

*1500 gal septic Tank.*

TO: THE COUNTY HEALTH OFFICER  
ELLICOTT CITY, MARYLAND

I, HEREBY, APPLY FOR THE NECESSARY TESTS IN ORDER TO CONSTRUCT (OR RECONSTRUCT) A SEWAGE DISPOSAL SYSTEM.

PROPERTY OWNER Martin L. Beard

ADDRESS Simpsonville PHONE \_\_\_\_\_

PROPERTY LOCATION:  
SUBDIVISION Donleigh LOT NO. 108

ROAD AND DESCRIPTION 108 Westleigh St.

OCCUPANT \_\_\_\_\_ PHONE \_\_\_\_\_

PERSON TO CONSTRUCT SYSTEM  
ADDRESS \_\_\_\_\_ PHONE \_\_\_\_\_

SIZE OF LOT 1 acre 200' x 200' TYPE BLDG. 7 bedrooms  
NUMBER OF BEDROOMS  
3 apt. - 10

IF NOT SINGLE RESIDENCE DESCRIBE \_\_\_\_\_

SIGNATURE OF APPLICANT Martin L. Beard

APPROVED BY J. Hennigan FOR Leaching Bed DATE 10-9-63  
(KIND OF SYSTEM)

REJECTED BY \_\_\_\_\_ FOR \_\_\_\_\_ DATE \_\_\_\_\_  
(KIND OF SYSTEM)

HOLD PENDING FURTHER TESTS R/H DATE 25 Sept 63

REASONS FOR REJECTION OR HOLDING 25 Sept 63 Too little satisfactory soil for  
System + Repair Area for a 7 bedroom house. The porous soil was  
surrounded by rock 10-1-63 Party broke off front of H.

# THIS IS NOT A PERMIT

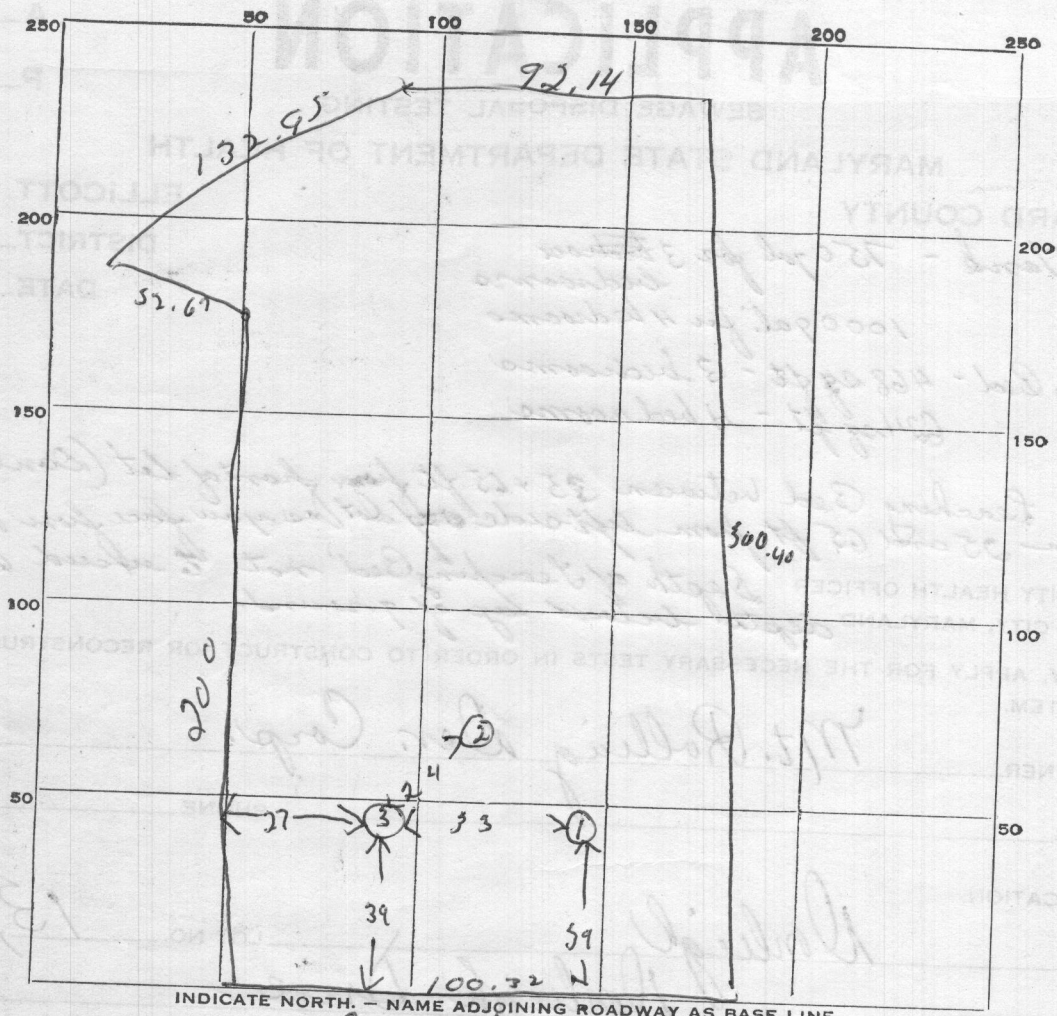

INDICATE NORTH. - NAME ADJOINING ROADWAY AS BASE LINE.

*Donleigh Drive*

DATE	TEST NO.	DEPTH	PRE-WET		TEST - 1" DROP		TIME
			START	STOP	START	STOP	
7-6-62	1	4 1/2	952	1004	1004	1019	15 min
	2	4 1/2	954	1018	1018	1044	26 min
	3	4 1/2	955	1003	1003	1016	13 min
7-6-62	4	8	no water at		5 ft depth		

SOIL AUGER FINDING \_\_\_\_\_

TESTED BY Dum - 7-6-62

REMARKS First 2 ft for each hole is fill dirt - to dig 8 ft hole in center of Δ & determine water level

ALSO PRESENT C Smith app LOT NO. 13 C

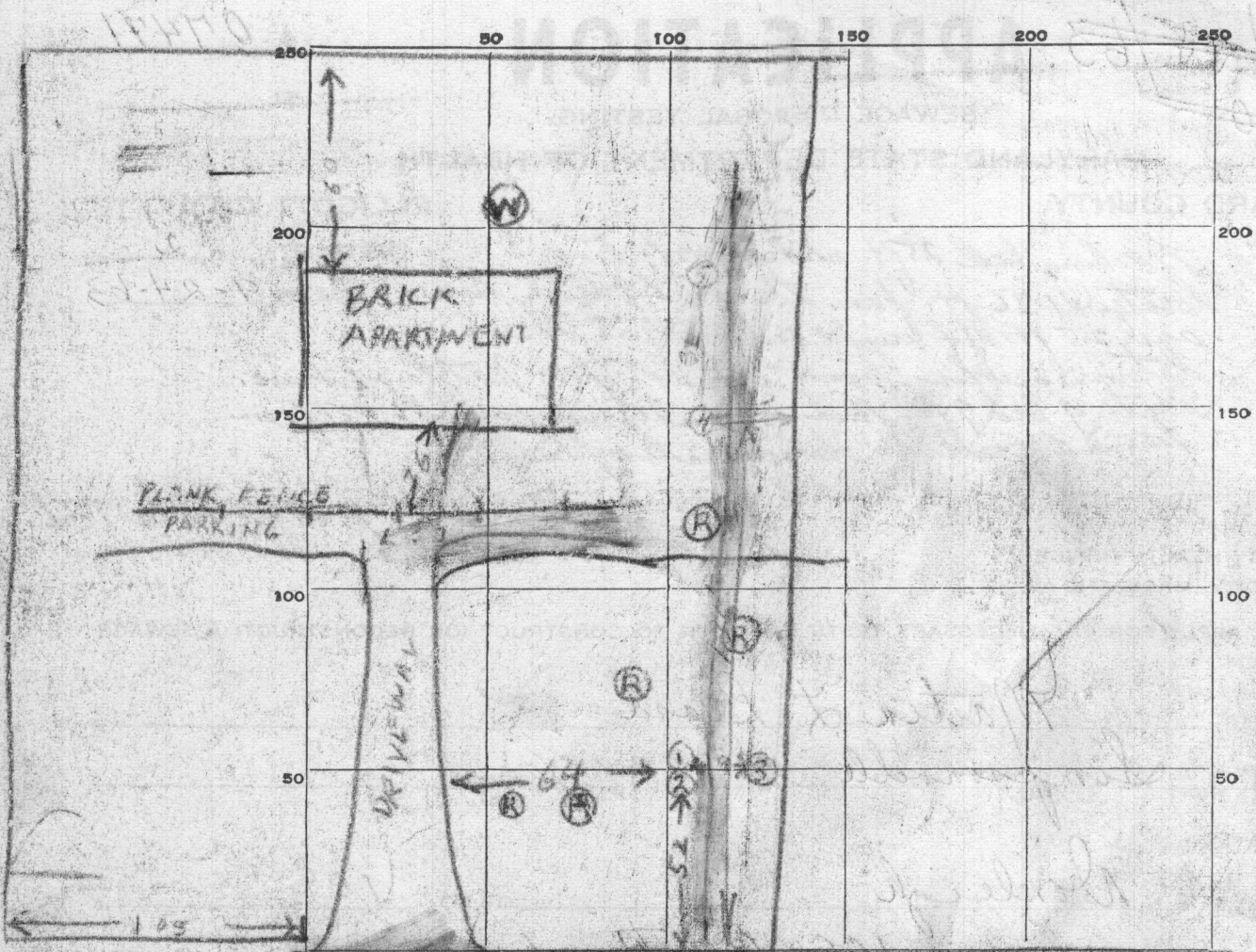

INDICATE NORTH - NAME ADJOINING ROADWAY AS BASE LINE.

WE TLEIGH DRIVE TO DEAF END

DATE	TEST NO.	DEPTH	PRE-WET		TEST - 1" DROP		TIME
			START	STOP	START	STOP	
1-25-63	1	9'	1:05	1:15	1:15	1:40	25
" "	2	5 1/2'	1:52	<del>2:05</del>	<del>2:05</del>	<del>2:05</del>	7
" "	3	5'	2:13	3:16	little perc		
10-7-63	4	11'	1:31	1:42	1:42	1:51	13 min
		11'	1:41	1:45	1:45	1:53	8 min

SOIL AUGER FINDING *Ted 4+5 good ground at 4 ft. 7 feet*

TESTED BY *Raymond Hodges*

REMARKS *(R) = Holes Not tested because of Rock at 2 ft to 6 ft*

ALSO PRESENT *E. Johnson* LOT NO. \_\_\_\_\_

# APPLICATION

A 07471

SEWAGE DISPOSAL TESTING

P \_\_\_\_\_

MARYLAND STATE DEPARTMENT OF HEALTH

HOWARD COUNTY

ELLICOTT CITY

DISTRICT 2

DATE 9-24-63

*Make fee of \$150 payable to:*  
HOWARD COUNTY HEALTH DEPT / SANITATION

TO: THE COUNTY HEALTH OFFICER  
ELLICOTT CITY, MARYLAND

I, HEREBY, APPLY FOR THE NECESSARY TESTS IN ORDER TO CONSTRUCT (OR RECONSTRUCT) A SEWAGE DISPOSAL SYSTEM.

PROPERTY OWNER Martin L. Beard

ADDRESS Simpsonville Md PHONE Ke1-5756

PROPERTY LOCATION:

SUBDIVISION Douberg LOT NO. Address Wisleigh 108

ROAD AND DESCRIPTION Wisleigh

OCCUPANT 7 bedrooms PHONE \_\_\_\_\_

PERSON TO CONSTRUCT SYSTEM \_\_\_\_\_

ADDRESS \_\_\_\_\_ PHONE \_\_\_\_\_

SIZE OF LOT 1 Acre 700x200 TYPE BLDG. Brick 2 Story

NUMBER OF BEDROOMS

IF NOT SINGLE RESIDENCE DESCRIBE and number of apartments

SIGNATURE OF APPLICANT Martin L. Beard

APPROVED BY J. Hennigan FOR Franky Beal DATE 10-9-63

(KIND OF SYSTEM)

REJECTED BY \_\_\_\_\_ FOR \_\_\_\_\_ DATE \_\_\_\_\_

(KIND OF SYSTEM)

HOLD PENDING FURTHER TESTS \_\_\_\_\_ DATE \_\_\_\_\_

REASONS FOR REJECTION OR HOLDING \_\_\_\_\_

# THIS IS NOT A PERMIT

# APPLICATION

A 07471

SEWAGE DISPOSAL TESTING

P \_\_\_\_\_

MARYLAND STATE DEPARTMENT OF HEALTH

HOWARD COUNTY

ELLICOTT CITY

DISTRICT 2

DATE 9-24-63

*Make fee of \$150 payable to:*  
HOWARD COUNTY HEALTH DEPT. SANITATION

TO: THE COUNTY HEALTH OFFICER  
ELLICOTT CITY, MARYLAND

I, HEREBY, APPLY FOR THE NECESSARY TESTS IN ORDER TO CONSTRUCT (OR RECONSTRUCT) A SEWAGE DISPOSAL SYSTEM.

PROPERTY OWNER

*Martin L. Beard*

ADDRESS

*Simpsonville Md*

PHONE

*KE1-5756*

PROPERTY LOCATION:

SUBDIVISION

*Dontergh*

LOT NO.

*Address Wistergh  
108 Dontergh  
D.D.*

ROAD AND DESCRIPTION

*Wistergh*

OCCUPANT

*7 Bedrooms*

PHONE

PERSON TO CONSTRUCT SYSTEM

ADDRESS

PHONE

SIZE OF LOT

*1 Acre 700x200*

TYPE BLDG.

*Brick 2 Story*

NUMBER OF BEDROOMS

IF NOT SINGLE RESIDENCE DESCRIBE

*and number of apartments.*

SIGNATURE OF APPLICANT

*Martin L. Beard*

APPROVED BY

*J. Henningan*

FOR

*Sevohy Beal*  
(KIND OF SYSTEM)

DATE

*10-9-63*

REJECTED BY

FOR

(KIND OF SYSTEM)

DATE

HOLD PENDING FURTHER TESTS

DATE

REASONS FOR REJECTION OR HOLDING

# THIS IS NOT A PERMIT

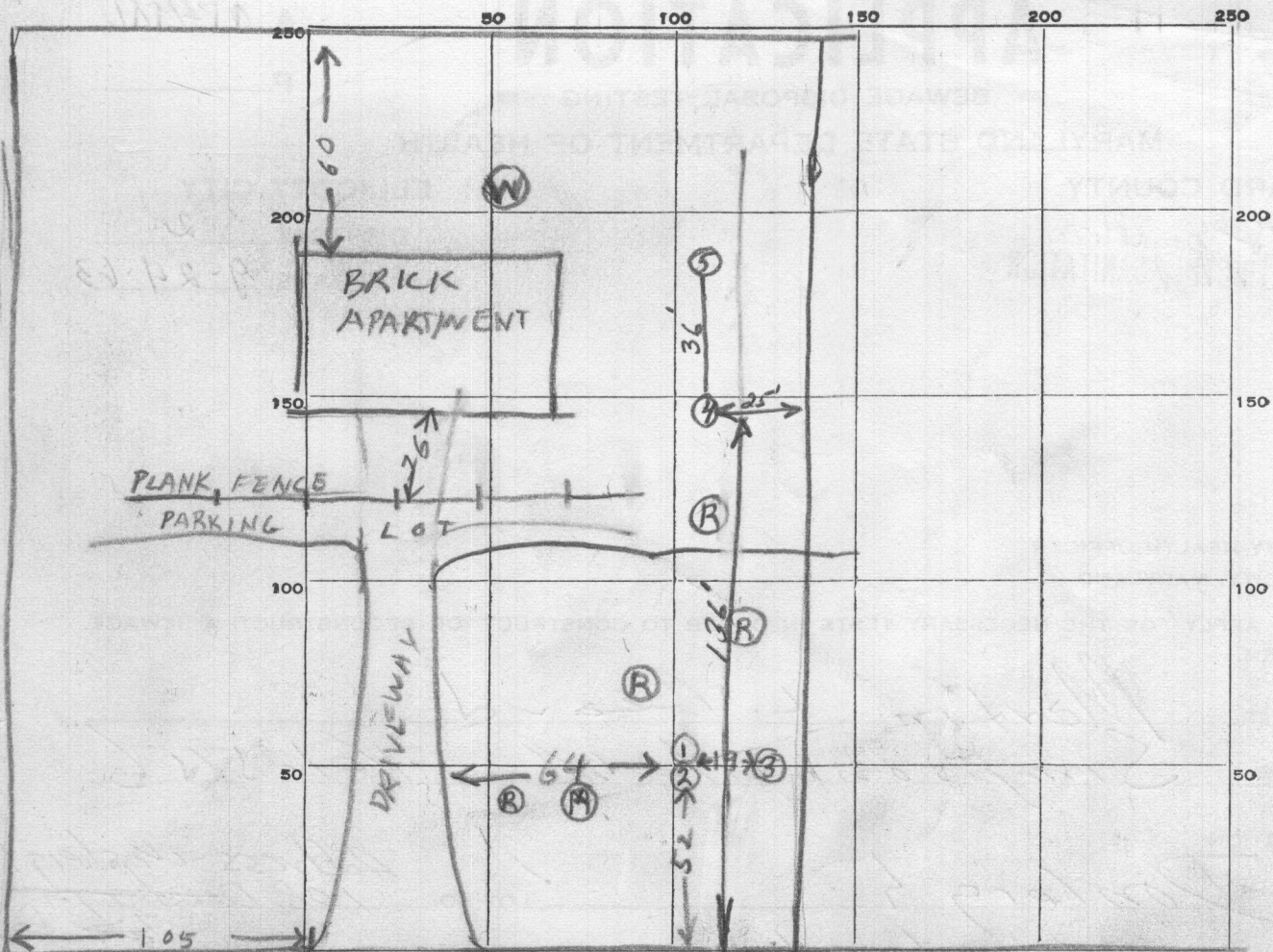

INDICATE NORTH. - NAME ADJOINING ROADWAY AS BASE LINE.

WESTLEIGH DRIVE TO DEAD END →

DATE	TEST NO.	DEPTH	PRE-WET		TEST - 1" DROP		TIME
			START	STOP	START	STOP	
9-25-63	1	9	105	115	115	140	25
" "	2	5 1/2	152	<del>205</del>	<del>205</del>		7
" "	3	5	213	316	little perc		
10-9-63	4	11'	1:31	1:42	1:42	1:55	13 Min.
	5	11'	1:41	1:45	1:45	1:53	8 Min.

10-9-63  
E. R. [Signature]

SOIL AUGER FINDING

Test 4+5. good ground at 9 FT. To cut 3 FT. off <sup>Top of</sup> original soil.

TESTED BY

Raymond Hodges

REMARKS

(R) = Holes Not tested because of Rock at 2 ft to 6 ft

ALSO PRESENT

E. R. [Signature]

LOT NO.