

BUILDING PERMIT PLAN NOTES:

1. THE LOT SHOWN HEREON WAS RECORDED ON THE PLAT FOR BRIGHTON MILL II, PLAT Nos. 24469-24471. REFER TO THE PLATS FOR LOT DIMENSIONS, LOT AREAS, ALL EASEMENTS AND CONDITIONS.
2. SEDIMENT AND EROSION CONTROLS WERE APPROVED BY HOWARD SOIL CONSERVATION
3. TOPOGRAPHY SHOWN HEREON IS TAKEN FROM THE APPROVED ROAD CONSTRUCTION PLANS AND TOPOGRAPHIC INFORMATION PROVIDED BY F-17-054, ON OR ABOUT MAY, 2017. ALL SEDIMENT AND EROSION CONTROL FEATURES USED ON THIS SITE SHALL COMPLY WITH THE 2011 MARYLAND STANDARDS AND SPECIFICATIONS FOR SOIL EROSION AND SEDIMENT CONTROL.
4. ALL DRAINAGE AND STORMWATER MANAGEMENT FEATURES USED ON THIS SITE MUST COMPLY WITH THE APPROVED ROAD CONSTRUCTION PLANS EXCEPT AS WAIVED.
5. THE EXISTING WELL SHOWN ON THIS PLAN, HO-17-0159, HAS BEEN FIELD LOCATED BY BENCHMARK ENGINEERING, INC., AND IS ACCURATELY SHOWN.
6. THERE ARE NO EXISTING WELLS OR SEPTIC SYSTEMS WITHIN 100' OF THIS PROJECT'S BOUNDARY EXCEPT AS NOTED.
7. ANY CHANGES TO A PRIVATE SEWAGE DISPOSAL AREA OR WELL BOX SHALL REQUIRE A REVISED PERCOLATION CERTIFICATION PLAN.
8. STORMWATER MANAGEMENT FOR THIS LOT WAS DESIGNED AND PROVIDED BY TWO MICRO-BIORETENTION FACILITIES. MICRO-BIORETENTION SHALL HAVE EITHER A 4" OR 6" ROOF LEADER DEPENDING ON ROOF-TOP AREA.
9. THE SEPTIC TANK WILL HAVE A 2000 GALLON 2 COMPARTMENT TANK. *see BAT unit RB*
10. ANY CHANGES TO THE LOCATIONS OR DEPTHS TO ANY COMPONENTS MUST BE APPROVED BY THE ENGINEER AND THE HOWARD COUNTY HEALTH DEPARTMENT PRIOR TO INSTALLATION. A REVISED SITE PLAN MAY BE REQUIRED.
11. THE MAXIMUM EARTH COVER OVER THE TANK IS 3 FEET. GREATER EARTH COVER WILL REQUIRE A HEAVY LOAD BEARING BANK.
12. ANY ELECTRICAL WORK FOR THE INSTALLATION MUST BE PERFORMED BY A LICENSED ELECTRICIAN.
13. ALL WELLS AND SEPTIC SYSTEMS LOCATED WITHIN 100' OF THE PROPERTY BOUNDARIES AND 200' DOWN GRADIENT OF ANY WELLS/OR SEPTIC SYSTEM HAVE BEEN SHOWN.

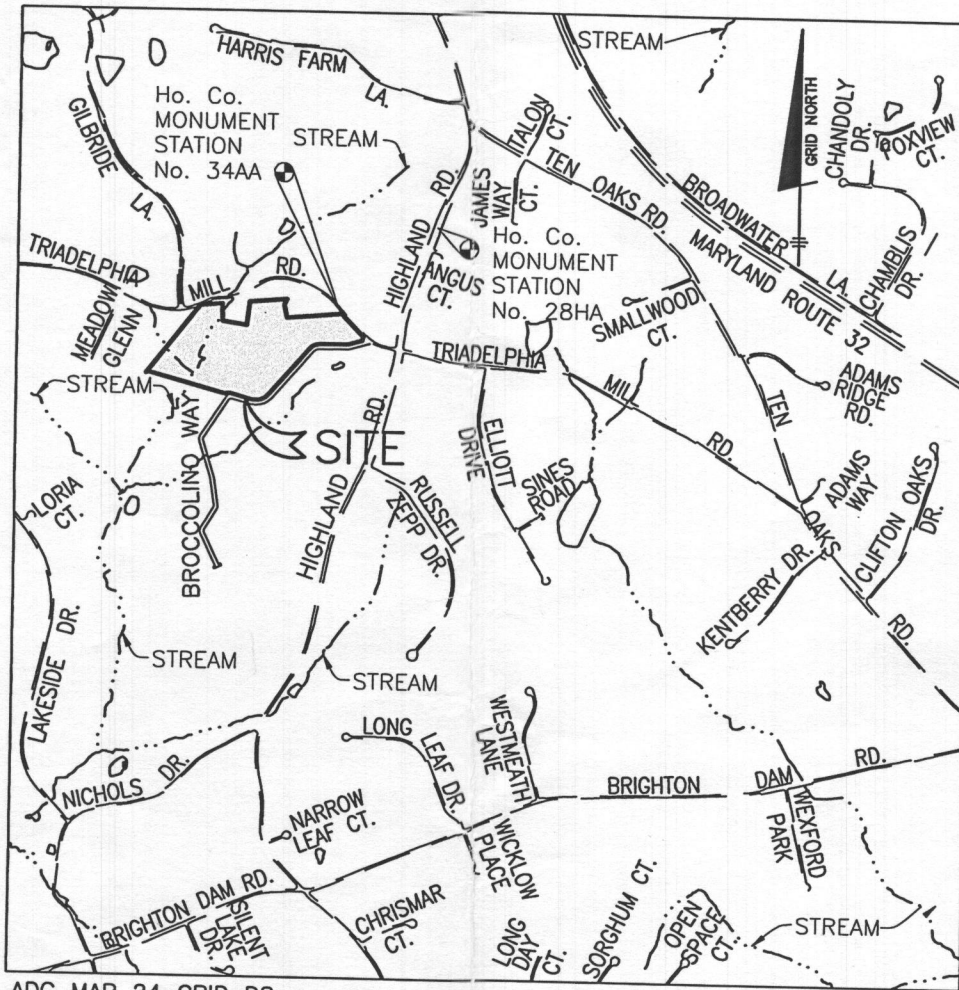

ADC MAP 24 GRID D8
VICINITY MAP
SCALE: 1" = 2000'

BENCHMARK INFORMATION NAD83

Ho. Co. STATION 28HA STAMPED DISC SET ON TOP OF CONCRETE COLUMN 14.2' EAST OF THE EDGE OF PAVING OF HIGHLAND ROAD AND 29.0' NORTH OF BG&E POLE No. 334368 NORTHING: 565347.937' EASTING: 1319266.269' ELEVATION: 588.708'	Ho. Co. STATION 34AA STAMPED DISC SET ON TOP OF CONCRETE COLUMN 7.4' SOUTH OF THE EDGE OF PAVING FOR TRIADELPHIA MILL ROAD AND 57.2' EAST OF C&P POLE NUMBER 32. NORTHING: 564468.943' EASTING: 1318257.375' ELEVATION: 561.105'
--	---

*Approved Septic System Plan
Howard County Health Department
HOB + LOR BUR w/a
2000-gal Pump Tank
w/ Zoeller 0.4 hp Pump (BN152)
or equiv.
3/7/2019 Date
Signature
B19000230
13627 Curtis Vista Way*

Professional Certification. I hereby certify that these documents were prepared or approved by me, and that I am a duly licensed professional engineer under the laws of the State of Maryland, License No. 45577, Expiration Date: 06-08-2020.

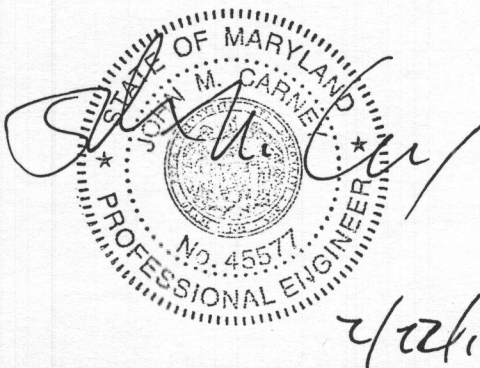

BUILDER: NV HOMES, INC. 9720 PATUXENT WOODS DRIVE SUITE 100 COLUMBIA, MD 21046 410-379-5956	OWNER: HIGHLAND DEVELOPMENT CORP P.O. BOX 228 CLARKSVILLE, MARYLAND 21029 410-365-0414	BENCHMARK ENGINEERS ▲ LAND SURVEYORS ▲ PLANNERS ENGINEERING, INC. 8480 BALTIMORE NATIONAL PIKE ▲ SUITE 315 ELLCOTT CITY, MARYLAND 21043 (P) 410-465-6105 ▲ (F) 410-465-6644 WWW.BEI-CIVLENGINEERING.COM
---	---	---

PROJECT: BRIGHTON MILL II LOT 7	
LOCATION: TAX MAP: 34, GRID: 2, PARCEL: 16 ZONED: RR-DEO 13627 CURTIS VISTA WAY CLARKSVILLE, MD 21029 FIFTH ELECTION DISTRICT, HOWARD COUNTY, MD, TAX ID #600588	
TITLE: BAT SITE PLAN	
HOUSE TYPE: CLIFTON PARK - ELEVATION C	
DATE: FEBRUARY, 2019	PROJECT NO. 2627
SCALE: AS SHOWN	DRAWING 1 OF 6



LEGEND

SOILS CLASSIFICATION	GgC
SOILS DELINEATION	—
PROPOSED CONTOURS	480 478
EXISTING CONTOURS	480 478
LIMIT OF WETLANDS	—
EXISTING WOODS LINE	—
PROPOSED WOODS LINE	—
EXISTING STRUCTURE	—
EXISTING WELL	⊙
EXISTING WELL BOX	□
EXISTING SEWAGE DISPOSAL AREA	—
EXISTING PRIVATE PIPE LINE EASEMENT AREA	—

- ONSITE SEWAGE DISPOSAL PLAN NOTES:**
1. THE LOT SHOWN HEREON WAS RECORDED ON THE PLAT FOR BRIGHTON MILL II, PLAT Nos. 24469-24474. REFER TO THE PLATS FOR LOT DIMENSIONS, LOT AREAS, ALL EASEMENTS AND CONDITIONS.
 2. SEDIMENT AND EROSION CONTROLS WERE APPROVED BY HOWARD COUNTY HEALTH DEPARTMENT.
 3. TOPOGRAPHY SHOWN HEREON IS TAKEN FROM THE APPROVED ROAD CONSTRUCTION PLANS AND TOPOGRAPHIC INFORMATION PROVIDED BY F-17-054, ON OR ABOUT MAY, 2017. ALL SEDIMENT AND EROSION CONTROL FEATURES USED ON THIS SITE SHALL COMPLY WITH THE 2011 MARYLAND STANDARDS AND SPECIFICATIONS FOR SOIL EROSION AND SEDIMENT CONTROL.
 4. ALL DRAINAGE AND STORMWATER MANAGEMENT FEATURES USED ON THIS SITE MUST COMPLY WITH THE APPROVED ROAD CONSTRUCTION PLANS EXCEPT AS WAIVED.
 5. THE EXISTING WELL SHOWN ON THIS PLAN, HO-17-0153, HAS BEEN FIELD LOCATED BY BENCHMARK ENGINEERING, INC., AND IS ACCURATELY SHOWN.
 6. THERE ARE NO EXISTING WELLS OR SEPTIC SYSTEMS WITHIN 100' OF THIS PROJECT'S BOUNDARY EXCEPT AS NOTED.
 7. ANY CHANGES TO A PRIVATE SEWAGE DISPOSAL AREA OR WELL BOX SHALL REQUIRE A REVISED PERCOLATION CERTIFICATION PLAN.
 8. STORMWATER MANAGEMENT FOR THIS LOT WAS DESIGNED AND PROVIDED BY TWO MICRO-BIORETENTION FACILITIES.
 9. MICRO-BIORETENTION SHALL HAVE EITHER A 4" OR 6" ROOF LEADER DEPENDING ON ROOF-TOP AREA.
 10. THE SEPTIC TANK WILL BE A NORWECO TNTLP-500 GPD OR EQUIVALENT FOR A 5 BEDROOM HOUSE.
 11. ANY CHANGE TO THE LOCATIONS OR DEPTHS TO ANY COMPONENTS MUST BE APPROVED BY THE ENGINEER AND THE HOWARD COUNTY HEALTH DEPARTMENT PRIOR TO INSTALLATION. A REVISED SIT PLAN MAY BE REQUIRED.

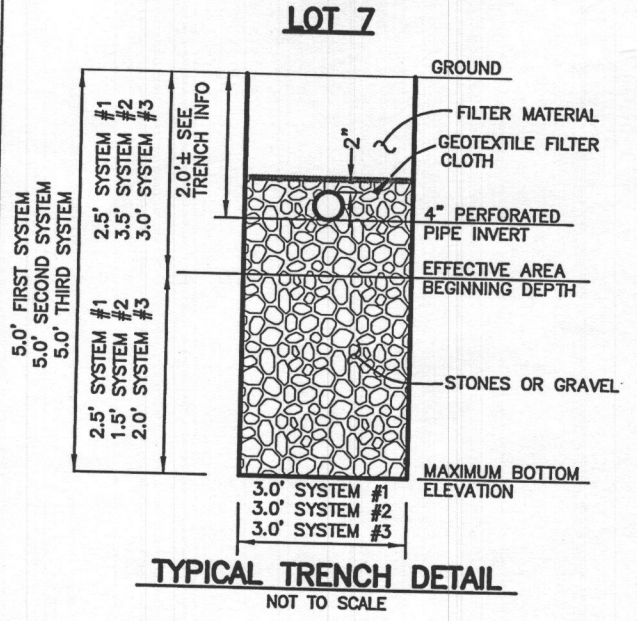

Approved Septic System Plan
Howard County Health Department

Not 600 BNR
2 2000-gal Pump Tank
w/ Zoeller 0.4 hp pump
R. Buick
Signature
3/7/2019
Date
B19000230
13627 Curtis Vista Way

Professional Certification. I hereby certify that these documents were prepared or approved by me, and that I am a duly licensed professional engineer under the laws of the State of Maryland, License No. 45577, Expiration Date: 06-08-2020.



Ced
2/22/19



PLAN VIEW
1" = 50'

BUILDER: NV HOMES, INC. 9720 PATUXENT WOODS DRIVE SUITE 100 COLUMBIA, MD 21046 410-379-5956	OWNER: HIGHLAND DEVELOPMENT CORP P.O. BOX 228 CLARKSVILLE, MARYLAND 21029 410-365-0414	BENCHMARK ENGINEERS LAND SURVEYORS PLANNERS ENGINEERING, INC. 8480 BALTIMORE NATIONAL PIKE SUITE 315 ELLICOTT CITY, MARYLAND 21043 (P) 410-465-6105 ▲ (F) 410-465-6644 WWW.BEI-CMLENGINEERING.COM
---	---	---

PROJECT:	BRIGHTON MILL II LOT 7		
LOCATION:	TAX MAP: 34, GRID: 2, PARCEL: 16 ZONED: RR-DEO 13627 CURTIS VISTA WAY CLARKSVILLE, MD 21029 FIFTH ELECTION DISTRICT, HOWARD COUNTY, MD, TAX ID #600588		
TITLE:	BAT SITE PLAN		
HOUSE TYPE:	CLIFTON PARK - ELEVATION C		
DATE:	FEBRUARY, 2019	PROJECT NO.	2627
SCALE:	AS SHOWN	DRAWING	2 OF 6

TRENCH DATA - LOT 7					
INITIAL SYSTEM		FIRST REPLACEMENT		SECOND REPLACEMENT	
TRENCH 1-1		TRENCH 2-1		TRENCH 3-1	
LENGTH	57.9 ft	LENGTH	74.5 ft	LENGTH	65.2 ft
GROUND ELEVATION	555.0	GROUND ELEVATION	538.6	GROUND ELEVATION	536.2
INVERT ELEVATION	553.0	INVERT ELEVATION	536.6	INVERT ELEVATION	534.2
MAX BOTTOM ELEVATION	550.0	MAX BOTTOM ELEVATION	533.6	MAX BOTTOM ELEVATION	531.2
TRENCH 1-2		TRENCH 2-2		TRENCH 3-2	
LENGTH	57.9 ft	LENGTH	74.5 ft	LENGTH	65.2 ft
GROUND ELEVATION	554.1	GROUND ELEVATION	537.5	GROUND ELEVATION	534.7
INVERT ELEVATION	552.1	INVERT ELEVATION	535.5	INVERT ELEVATION	532.7
MAX BOTTOM ELEVATION	549.1	MAX BOTTOM ELEVATION	532.5	MAX BOTTOM ELEVATION	529.7

Health Department Spec Sheet information			
System	Application Rate	Effective Depth	Bottom Depth
Initial	1.2	2.5	5.0
1st Replacement	1.2	3.5	5.0
2nd Replacement	1.2	3.0	5.0

Note: BAT. All drainfields must be LPD. Pump tank req.

SEPTIC INVERT CHART - LOT 7	
INV @ HOUSE	542.7
GROUND @ HOUSE	545.2
INV IN SEPTIC TANK	541.67
INV OUT SEPTIC TANK	541.34
TOP OF SEPTIC TANK	542.50
GROUND OVER SEPTIC TANK	545.0
INV IN PUMP TANK	541.2
INV OUT PUMP TANK	NA
TOP OF PUMP TANK	542.1
GROUND OVER PUMP TANK	545.0
GROUND AT TRENCH	555.0
INV IN TRENCH	553.0

INITIAL SYSTEM - LOT 7	
Number of Bedrooms	5
Application Rate	1.2 gpd/sf
Effective Area Beginning Depth	2.5 ft
Bottom Max Depth	5.0 ft
Design Flow	750 gpd
Drainage Field square footage	625 sf
Sidewall Reduction Credit	0.56
Trench width	3 ft
Effective Area Depth	2.5 ft
Trench Spacing	10 ft
Linear Length of trench Required	116 lf

1st REPLACEMENT SYSTEM	
Number of Bedrooms	5
Application Rate	1.2 gpd/sf
Effective Area Beginning Depth	3.5 ft
Bottom Max Depth	5.0 ft
Design Flow	750 gpd
Drainage Field square footage	625 sf
Sidewall Reduction Credit	0.71
Trench width	3 ft
Effective Area Depth	1.5 ft
Trench Spacing	10 ft
Linear Length of trench Required	149 lf

2nd REPLACEMENT SYSTEM	
Number of Bedrooms	5
Application Rate	1.2 gpd/sf
Effective Area Beginning Depth	3.0 ft
Bottom Max Depth	5.0 ft
Design Flow	750 gpd
Drainage Field square footage	625 sf
Sidewall Reduction Credit	0.63
Trench width	3 ft
Effective Area Depth	2 ft
Trench Spacing	10 ft
Linear Length of trench Required	130 lf

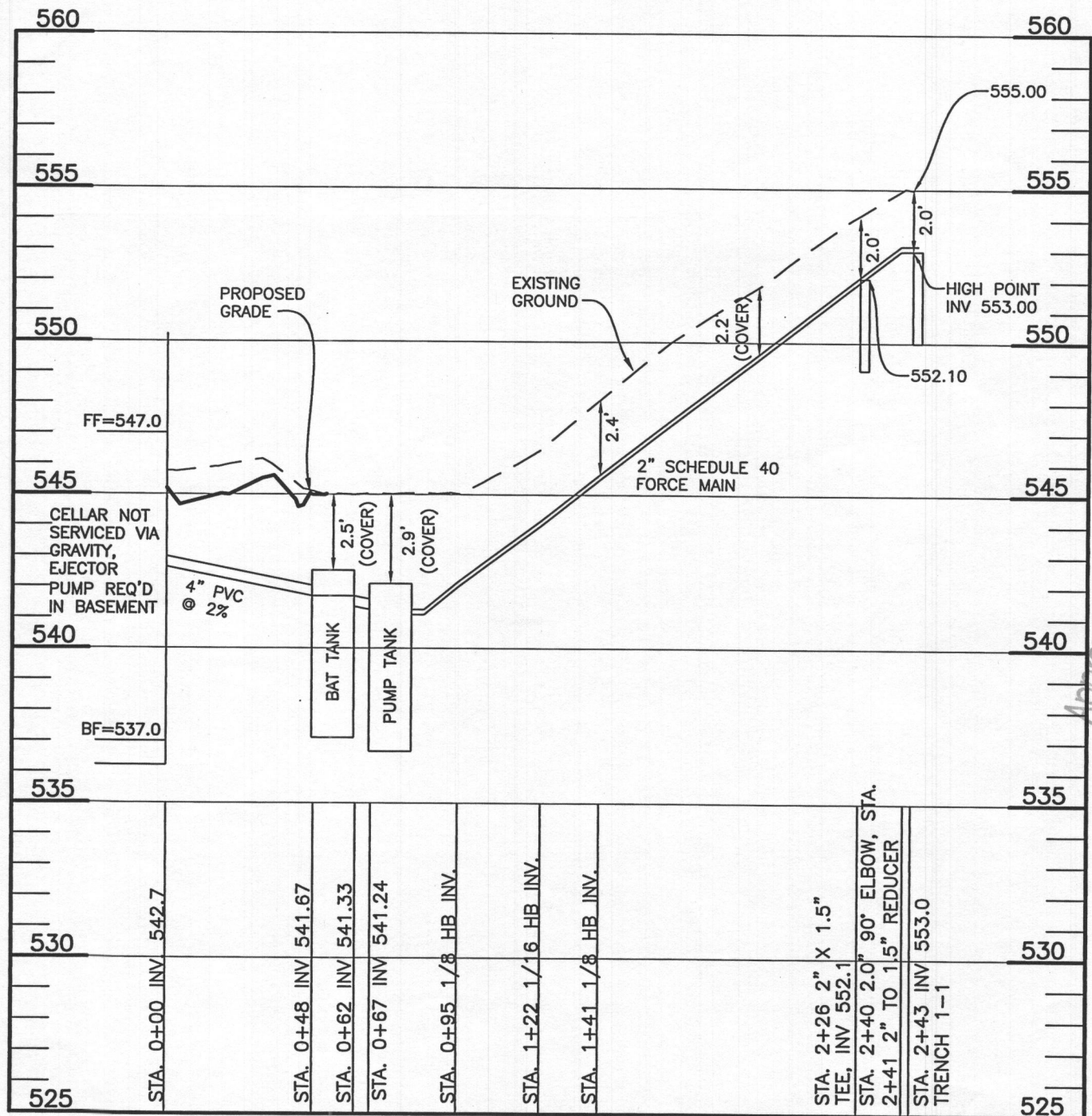
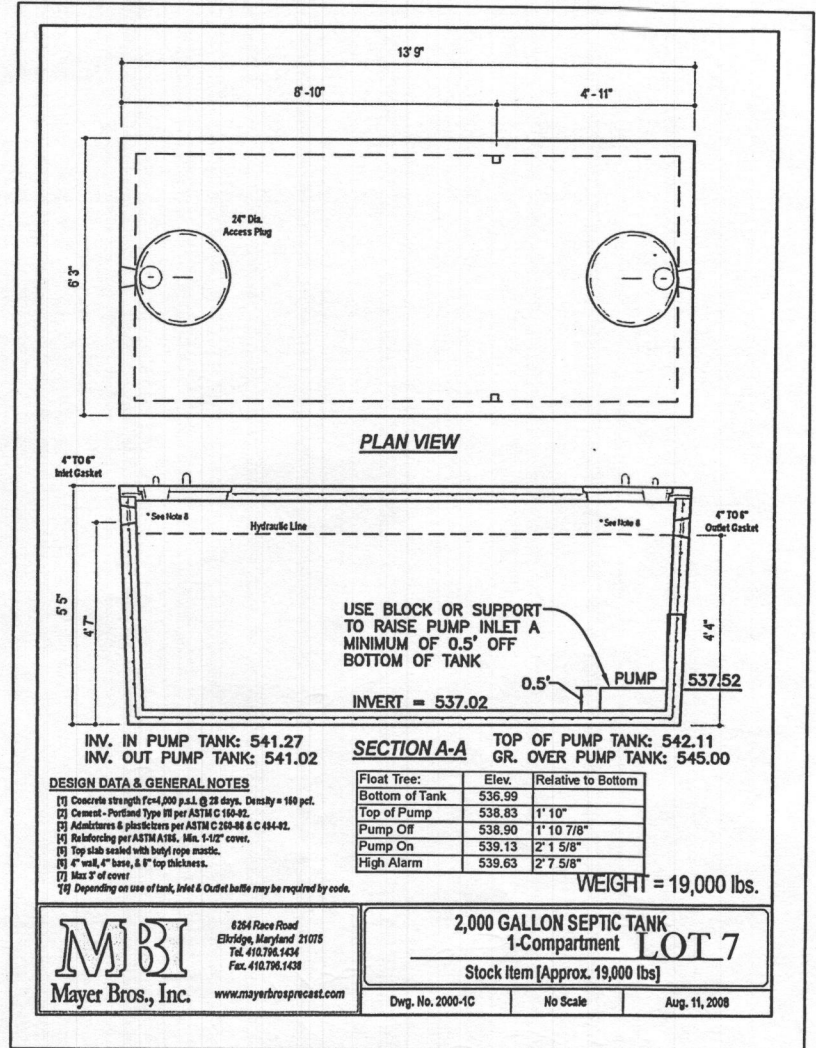

*Approved Septic System Plan
 BAT-LPD design approved for
 5-Bedroom floor plan
 B19000230
 Signature
 3/7/2019
 13627 Curtis Vista Way*

Professional Certification. I hereby certify that these documents were prepared or approved by me, and that I am a duly licensed professional engineer under the laws of the State of Maryland, License No. 45577, Expiration Date: 06-08-2020.

2/22/19

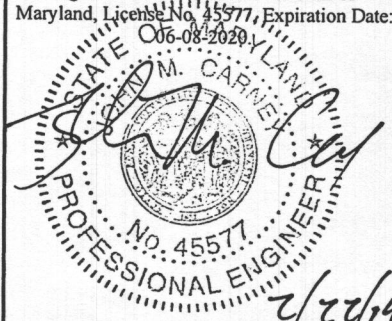

BUILDER:
 NV HOMES, INC.
 9720 PATUXENT WOODS DR.
 SUITE 100
 COLUMBIA, MD 21046
 410-379-5956

OWNER:
 HIGHLAND DEVELOPMENT CORP
 P.O. BOX 228
 CLARKSVILLE, MARYLAND 21029
 410-365-0414

SEE MANUFACTURERS SPECIFICATIONS FOR DETAILS. WWW.MAYERPRECAST.COM EQUIVALENT FROM OTHER MANUFACTURERS CAN BE SUBSTITUTED.

SIGNATURE AND SEAL ARE FOR SEPTIC PROFILE AND CALCULATIONS ONLY, TANK AND DETAILS WERE NOT DESIGNED OR REVIEWED BY THE ENGINEER:

BENCHMARK
 ENGINEERS LAND SURVEYORS PLANNERS
ENGINEERING, INC.
 8480 BALTIMORE NATIONAL PIKE SUITE 315
 ELLICOTT CITY, MARYLAND 21043
 (P) 410-465-6105 (F) 410-465-6644
 WWW.BEI-CIVILENGINEERING.COM

PROJECT: BRIGHTON MILL II LOT 7	
LOCATION: TAX MAP: 34, GRID: 2, PARCEL: 16 ZONED: RR-DEO 13627 CURTIS VISTA WAY CLARKSVILLE, MD 21029 FIFTH ELECTION DISTRICT, HOWARD COUNTY, MD, TAX ID #600588	
TITLE: BAT SITE PLAN	
HOUSE TYPE: CLIFTON PARK - ELEVATION C	
DATE: FEBRUARY, 2019	PROJECT NO. 2627
SCALE: AS SHOWN	DRAWING 3 OF 6

LOT 7 OSDS
 SCALE: 1"=50' HORIZ., 1"=5' VERT.

THIS PLAN IS FOR SEPTIC DESIGN ONLY

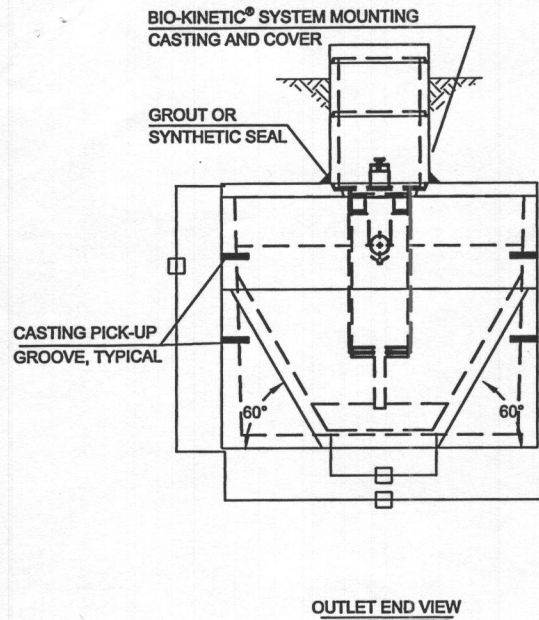

NOTE: TOTAL SYSTEM CAPACITY: 1,300 GALLONS
RATED CAPACITY: 500 GALLONS PER DAY

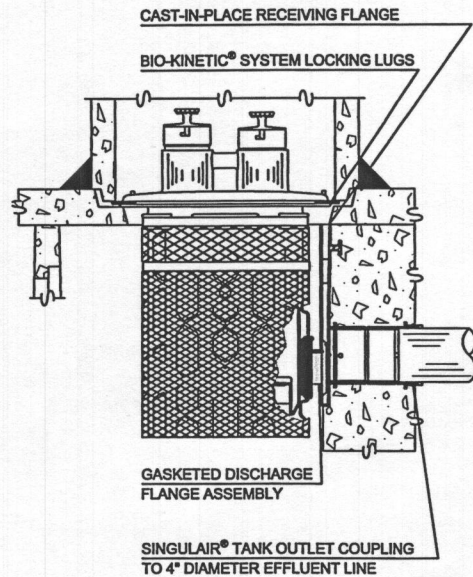

BIO-KINETIC SYSTEM DISCHARGE DETAIL

Required BAT Site Plan Notes

1. Any change to the locations or depths to any components must be approved by the engineer and the Howard County Health Department prior to installation. A revised sit plan may be required.
2. The maximum depth of the BAT shall be per the manufacturer's specification, 3.0'.
3. The blower may not be located further from the tank than the manufacturer's specifications, 75'.
4. The BAT system shall be maintained and operated for the life of the system.
5. The BAT shall be operated by and maintained by a certified service provider.
6. Within one month of installation, a person installing the BAT system shall report to the Maryland Department of the Environment (MDE) in a manner acceptable to MDE, the address and date of completion of the BAT installation and the type of BAT installed.
7. Electrical work for the BAT installation must be performed by a licensed electrician.
8. An agreement and Easement must be completed and signed by all applicable parties, and recorded in Land Records of Howard County.
9. The Health Department requires documentation for the start-up certification from the manufacturer prior to final approval of the installation.

GENERAL NOTES:

1. SINGULAIR® AERATOR, AS TESTED AND ACCEPTED BY NSF, OPERATING 60 MINUTES ON / 60 MINUTES OFF.
2. FALL THROUGH SINGULAIR® PLANT FROM INLET INVERT TO OUTLET INVERT IS FOUR INCHES. INLET INVERT IS TWELVE INCHES BELOW TANK TOP.
3. ON DEEPER INSTALLATIONS, PRECAST RISERS MUST BE USED TO EXTEND AERATOR MOUNTING CASTING AND BIO-KINETIC® SYSTEM MOUNTING CASTING TO GRADE.
4. TANK REINFORCED PER ACI STD. 318-05.
5. REMOVABLE COVERS ON RISERS WEIGH IN EXCESS OF SEVENTY-FIVE POUNDS EACH TO PREVENT UNAUTHORIZED ACCESS.
6. CONTACT THE LOCAL, LICENSED SINGULAIR® DISTRIBUTOR FOR ELECTRICAL REQUIREMENTS.

Friction Head main

Friction Head = Head loss due to pipe friction
2.0" pipe = 160 feet

45° bends	2 loss for manifold bend	8.0 feet	per table 4.3
Str. Coupling	1 loss for straight tee	2.0 feet	per table 4.3
90 deg. Side tee	1 loss for tee bend	10.0 feet	per table 4.3 for smaller pipe
Sudden reduction	1 loss for reduction	1.0 feet	per Crane Co. technical paper
45° bends	0 loss for lateral bend	0.0 feet	per table 4.3
Gate Valve	0 loss for valve	0.0 feet	per table 4.3

Equivalent Manifold Length : 170.0 Friction loss = 2.73 feet

1.5" lateral 65.00 feet Friction loss = 0.98 feet

Total Friction Head = 3.71

Size Pump Chamber

Pump chamber must be able to hold one dose and one day design flow

One day Capacity =	750 gallons
Dose =	92.50 gallons
Totals =	842.5 gallons

Use one 2,000 gallon pump tank

Tank Dimensions:

(Tanks size per Health Department Septic Specifications Worksheet was 1,500 gallons)

Exterior		Interior	
Length:	13.75 feet	Length:	13.08 feet
Width:	6.25 feet	Width:	5.58 feet
Height:	5.42 feet	Height:	4.67 feet
Area:	72.99 sf	Area:	72.99 sf
Volume to Inlet	309.95 cf	Volume to Inlet	309.95 cf
Gallons per cubic foot:	7.48	Gallons per cubic foot:	7.48
Tank Gallons per inch per tank:	45.49	Tank Gallons per inch per tank:	45.49
Invert to Outlet	4.00 feet	Invert to Outlet	4.00 feet

CRITICAL DIMENSIONS			
A	1'-0"	N	0'-3"
B	3'-9"	O	0'-6"
C	3'-4"	P	0'-3"
D	4'-5"	Q	1'-4"
E	3'-7"	R	3'-8"
F	12'-2"	S	5'-0"
G	1'-0"	T	2'-0"
H	4'-0"	U	6'-0"
I	0'-3"	V	
J	0'-3"	W	
K	1'-0"	X	
L	0'-2"	Y	
M	3'-6"	Z	

SEE MANUFACTURERS SPECIFICATIONS FOR DETAILS. EQUIVALENT FROM OTHER MANUFACTURERS CAN BE SUBSTITUTED.

*OK! rd 3/7 2019
B19000230
B627 Curtis Vista Way*

Professional Certification. I hereby certify that these documents were prepared or approved by me, and that I am a duly licensed professional engineer under the laws of the State of Maryland, License No. 45577, Expiration Date 06/08/2020.

BENCHMARK ENGINEERING, INC.
8480 BALTIMORE NATIONAL PIKE SUITE 315
ELLCOTT CITY, MARYLAND 21043
(P) 410-465-6105 (F) 410-465-6644
WWW.BEI-CVILENGINEERING.COM

SIGNATURE AND SEAL ARE FOR SEPTIC PROFILE AND CALCULATIONS ONLY, TANK AND DETAILS WERE NOT DESIGNED OR REVIEWED BY THE ENGINEER:

BUILDER:
NV HOMES, INC.
9720 PATUXENT WOODS DR.
SUITE 100
COLUMBIA, MD 21046
410-379-5956

OWNER:
HIGHLAND DEVELOPMENT CORP
P.O. BOX 228
CLARKSVILLE, MARYLAND 21029
410-365-0414

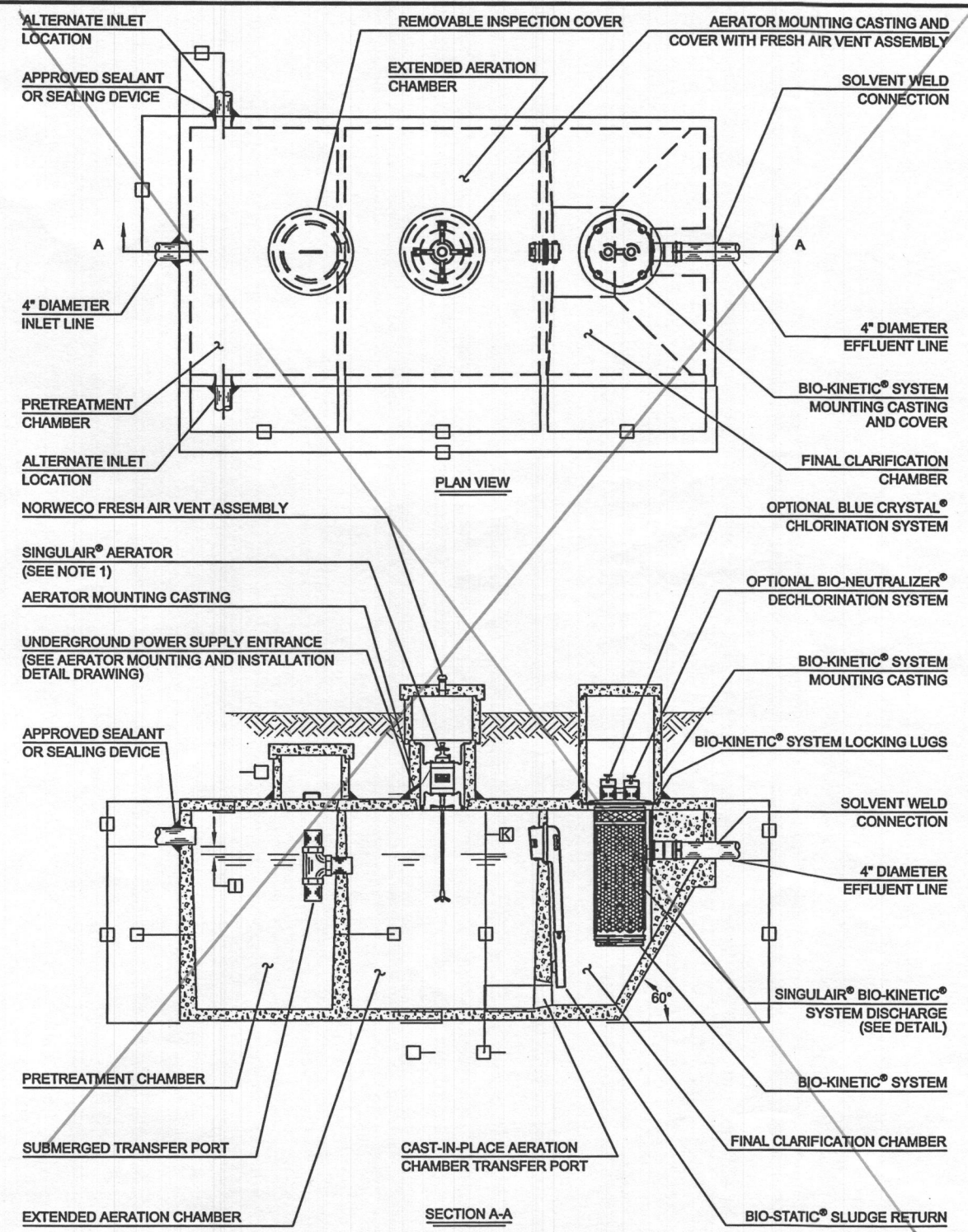

THIS PLAN IS FOR SEPTIC DESIGN ONLY

PROJECT:	BRIGHTON MILL II LOT 7	
LOCATION:	TAX MAP: 34, GRID: 2, PARCEL: 16 ZONED: RR-DEO 13627 CURTIS VISTA WAY CLARKSVILLE, MD 21029 FIFTH ELECTION DISTRICT, HOWARD COUNTY, MD, TAX ID #600588	
TITLE:	BAT SITE PLAN	
HOUSE TYPE:	CLIFTON PARK - ELEVATION C	
DATE:	FEBRUARY, 2019	PROJECT NO. 2627
SCALE:	AS SHOWN	DRAWING 5 OF 6

LATERALS ARE TO BE 1.5" SCH 40 PVC WITH 1/4" HOLES ON THE BOTTOM OF THE LATERAL EXCEPT THE LAST HOLE IS TO BE DRILLED AT ELEVATION OF PIPE CROWN. SEE CHART FOR SPACING

3" PVC PIPE OBSERVATION PORT 1/2" PERFORATIONS EVERY 4" BELOW TOP OF WASHED STONE

END OF TRENCH HALF PERFORATION INTERVAL

UNDISTURBED EARTH

TRENCH DEPTH FOR TRENCH 1-1 = 36"
TRENCH DEPTH FOR TRENCH 1-2 = 36"

LATERAL AND TRENCH DESIGN

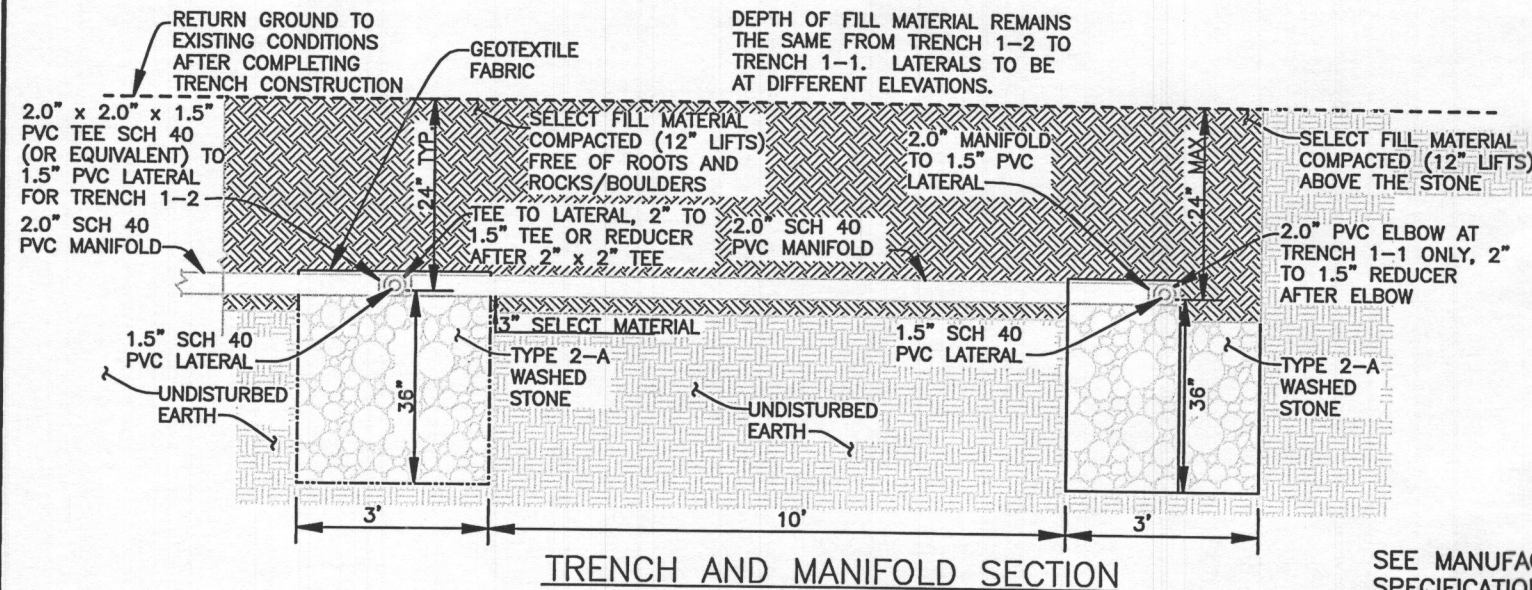

TRENCH AND MANIFOLD SECTION

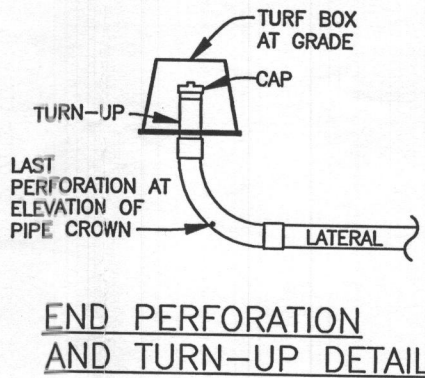

END PERFORATION AND TURN-UP DETAIL

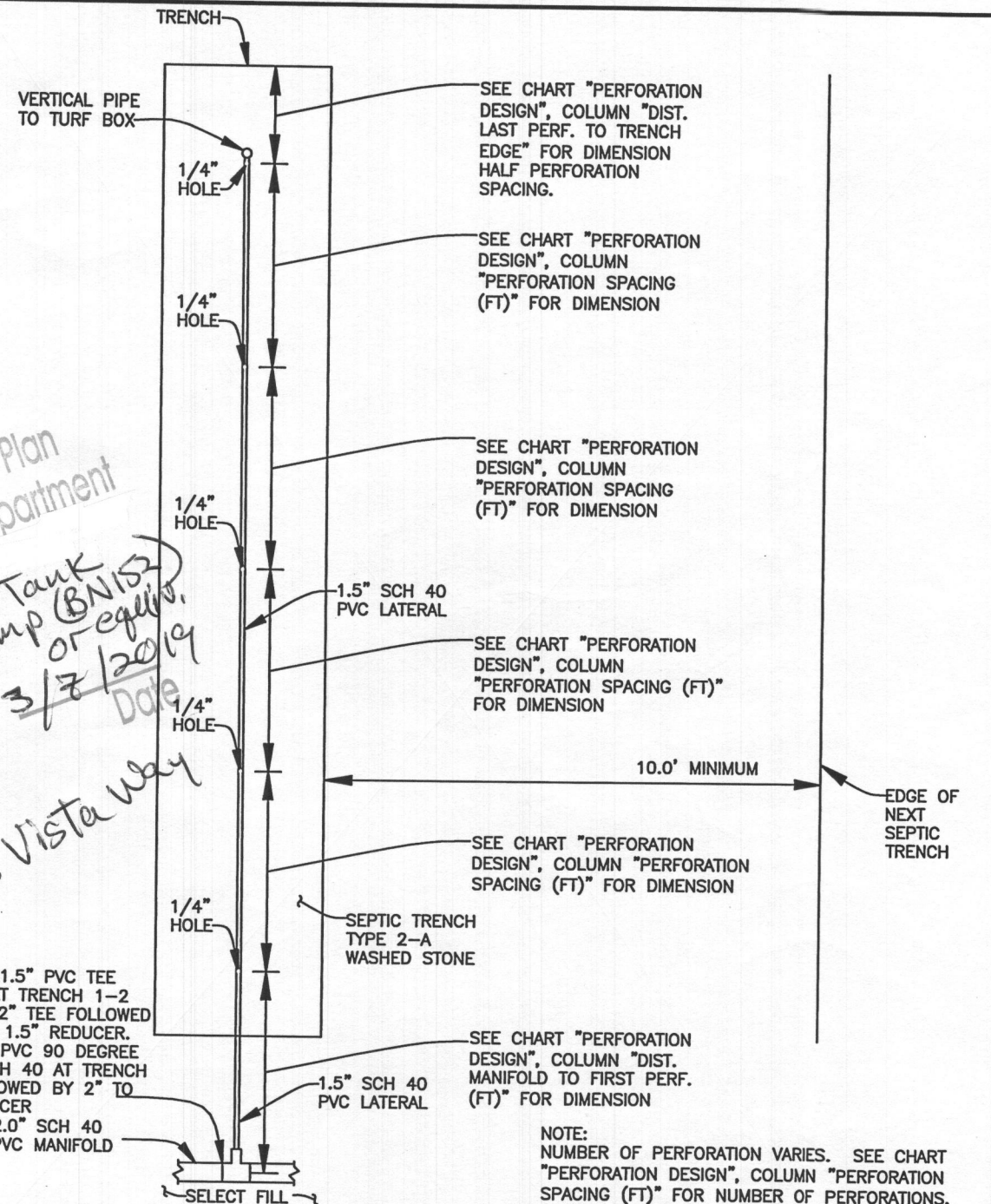

PERFORATION SPACING AND LATERAL LENGTH DIAGRAM

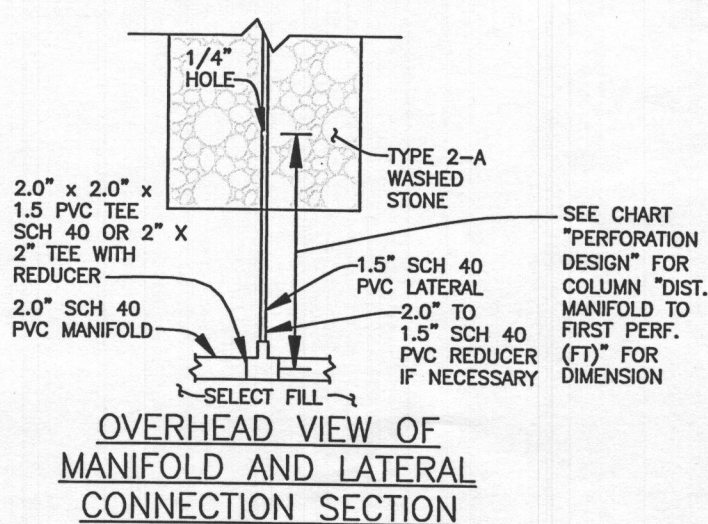
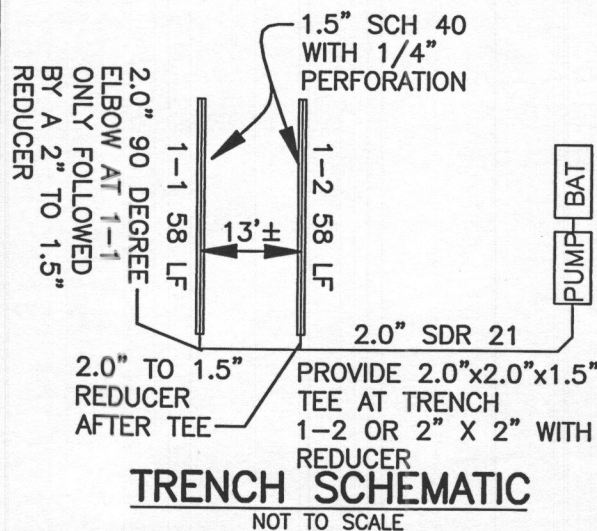

SEE MANUFACTURES SPECIFICATIONS FOR DETAILS. EQUIVALENT FROM OTHER MANUFACTURERS CAN BE SUBSTITUTED.

Professional Certification. I hereby certify that these documents were prepared or approved by me, and that I am a duly licensed professional engineer under the laws of the State of Maryland, License No. 45577, Expiration Date: 10/6/08-2020.

Professional Engineer Seal for John M. Carney, State of Maryland, License No. 45577, Expiration Date 10/6/08-2020.

ENGINEERING, INC.
8480 BALTIMORE NATIONAL PIKE SUITE 315
ELLCOTT CITY, MARYLAND 21043
(P) 410-465-6105 (F) 410-465-6644
WWW.BEI-CVLENGINEERING.COM

SIGNATURE AND SEAL ARE FOR SEPTIC PROFILE AND CALCULATIONS ONLY, TANK AND DETAILS WERE NOT DESIGNED OR REVIEWED BY THE ENGINEER:

BUILDER:
NV HOMES, INC.
9720 PATUXENT WOODS DR.
SUITE 100
COLUMBIA, MD 21046
410-379-5956

OWNER:
HIGHLAND DEVELOPMENT CORP
P.O. BOX 228
CLARKSVILLE, MARYLAND 21029
410-365-0414

THIS PLAN IS FOR SEPTIC DESIGN ONLY

PROJECT:	BRIGHTON MILL II LOT 7	
LOCATION:	TAX MAP: 34, GRID: 2, PARCEL: 16 ZONED: RR-DEO 13627 CURTIS VISTA WAY CLARKSVILLE, MD 21029 FIFTH ELECTION DISTRICT, HOWARD COUNTY, MD, TAX ID #600588	
TITLE:	BAT SITE PLAN	
HOUSE TYPE:	CLIFTON PARK - ELEVATION C	
DATE:	FEBRUARY, 2019	PROJECT NO. 2627
SCALE:	AS SHOWN	DRAWING 6 OF 6

*Approved Septic System Plan
Howard County Health Department
14001 600 BNR
2000-gal Pump Tank
w/ Zoeller 0.4 hp pump (BN152) or equiv.
3/8/2019 Date
B. Busker Signature
B19000230
13627 Curtis Vista Way*