

INDICATE NORTH — NAME ADJOINING ROADWAY AS BASE LINE

RIDGEWOOD DR.

SEPTIC TANK LEVEL 1250 GAL-OK CLEANOUTS OK  
 DISTRIBUTION BOX LEVEL OK-BAFFLE IN.  
 DRAIN FIELD/TILE FIELD DEPTH 8 FT. TRENCH WIDTH 2 FT. INLET DEPTH 4 FT.  
 EFFECTIVE GRAVEL DEPTH 4 FT. TOTAL LENGTH 0 100 (2) 100 (3) 100 } 300 FT.  
 NUMBER OF TRENCHES 3 ONE SIDEWALL/BOTTOM AREA 1200 SQ. FT.  
 DRYWELL INSIDE DIAMETER — FT. EFFECTIVE DEPTH BELOW INLET — FT.  
 ABSORBENT AREA — SQ. FT.

REMARKS 1/22/90 PIPE OUT OF HOUSE PUNCTURED <1' FROM CEMENT WALL; (PLUMBER'S RESP?)  
OK TO STONE ALL TRENCHES, ADD 18'; OK TO  
BACKFILL TRENCH (D) & HOUSE TO S-T. (EXC. HOUSE CONN);  
INSTALLER TO NOTIFY BUILDER OF PUNCTURED PIPE MR  
1/23/90 OK TO COVER ALL, HOUSE CONN REPAIRED MR

DATE SYSTEM APPROVED 1/23/90 INSPECTOR M. Riskin

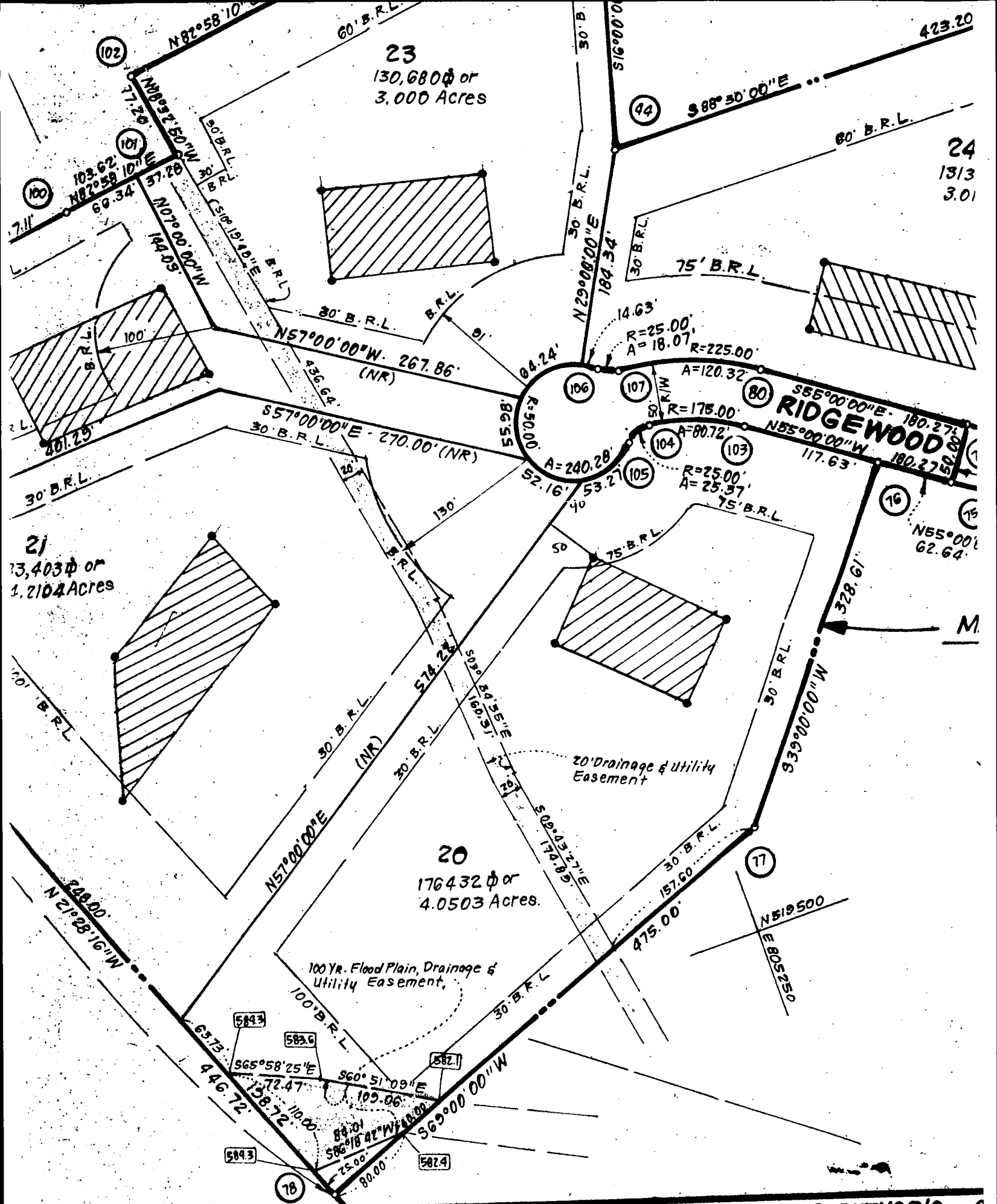

**OWNER'S DEDICATION**

The owners of the property shown and described hereon, hereby adopt this plan in consideration of the approval of this Final Plat by the office of Planning and Zoning of Howard County, Maryland.

**SURVEYOR'S**

I hereby certify that the Final Plat is a subdivision of part of the property shown and described hereon.

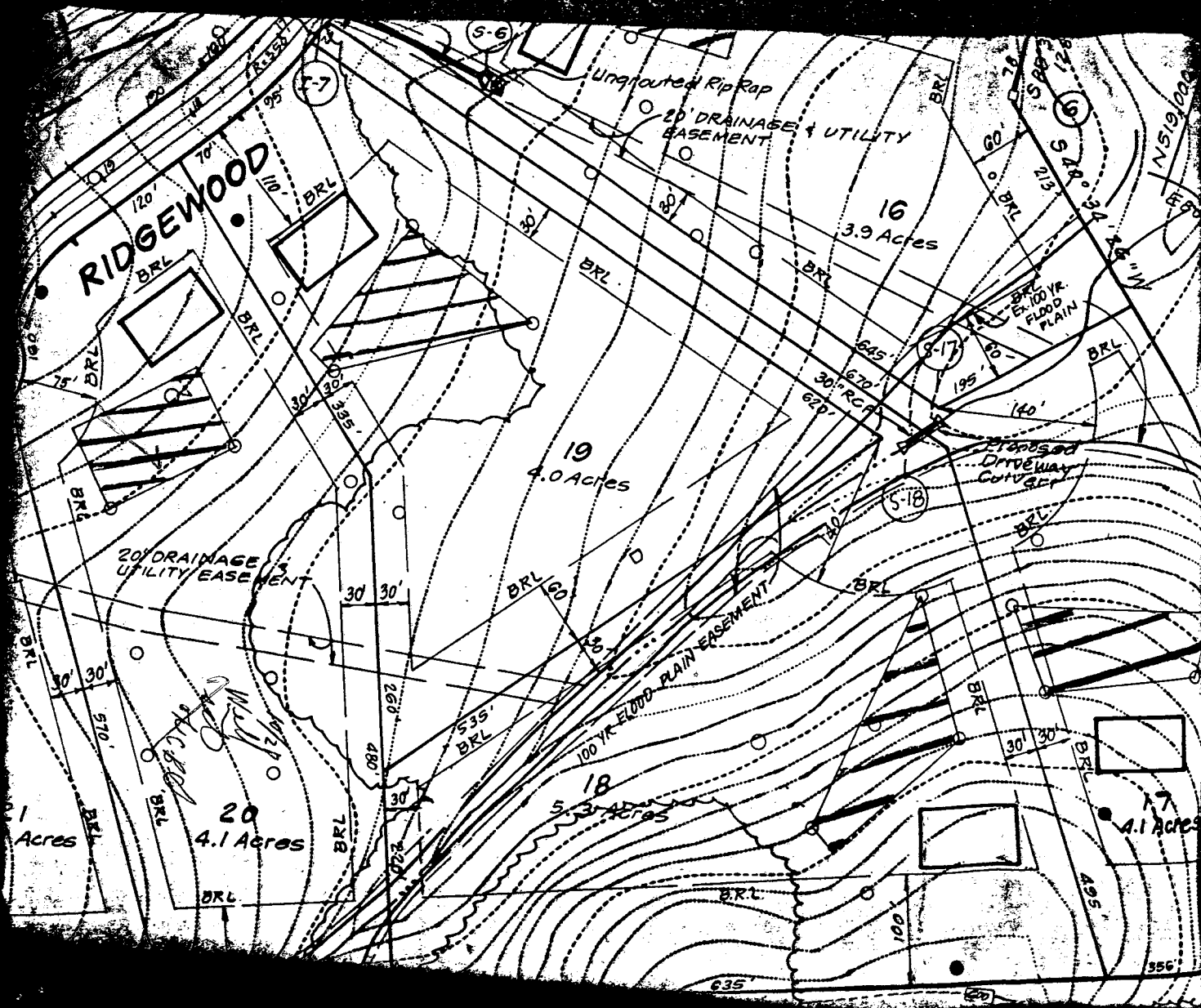

AREA TABULATION - THIS SHEET	
TOTAL NO. OF LOTS TO BE RECORDED:	6
TOTAL AREA OF LOTS TO BE RECORDED:	22.6616 Ac.
TOTAL AREA OF ROAD R/W TO BE RECORDED:	0.5137 Ac.
TOTAL AREA OF OPEN SPACE TO BE RECORDED:	None
TOTAL AREA OF SUBDIVISION TO BE RECORDED:	23.1753 Ac.

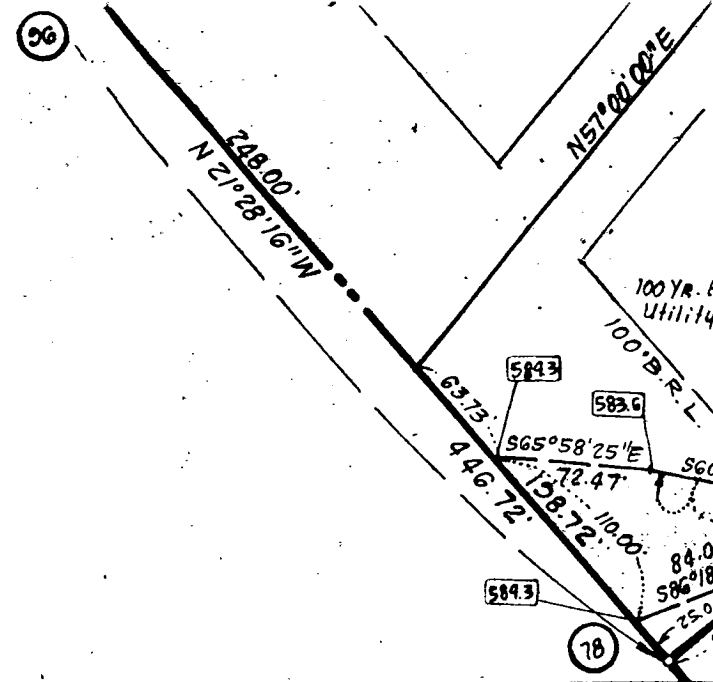

APPROVED: FOR PRIVATE WATER & PRIVATE SEWERAGE SYSTEMS HOWARD COUNTY HEALTH DEPARTMENT.

*Joyce M. Boyd M.D. per J. Son* 8/24/88  
 COUNTY HEALTH OFFICER DATE

APPROVED: HOWARD COUNTY OFFICE OF PLANNING & ZONING.

*[Signature]* 9.2.88  
 DIRECTOR LRS DATE

APPROVED: FOR STORM DRAINAGE SYSTEMS AND PUBLIC ROADS, HOWARD COUNTY DEPT. OF PUBLIC WORKS.

*[Signature]* 9/1/88  
 DIRECTOR DATE

**OWNER'S DEDICATION**

We, Ridgewood Associates, owners of the property shown and described in subdivision and in consideration of the approval of this First and Zoning, establish the minimum building restriction lines in Maryland, its successors and assigns: (1) the right to lay, install, maintain, repair and replace water pipes, and other municipal utilities and sewer lines, street right-of-ways and the specific easement areas shall require dedication for public use the beds of the streets and/or open space where applicable, and for good and other valuable the right and option to Howard County to acquire the fee simple streets and/or roads and flood plains, storm drainage facilities applicable, (3) the right to require dedication of water ways for the specific purpose of their construction, repair and maintenance building or similar structure of any kind shall be erected and rights-of-way.

Witness my hand this 25th day of Jan., 1988.

*[Signature]*  
 ATTEST: *[Signature]* RIDGEWOOD PROPERTIES  
 BY: *[Signature]*