

Bureau of Environmental Health
 8930 Stanford Boulevard, Columbia, MD 21045
 Main: 410-313-2640 | Fax: 410-313-2648
 TDD 410-313-2323 | Toll Free 1-866-313-6300
www.hchealth.org
 Facebook: www.facebook.com/hocohealth

Maura J. Rossman, M.D., Health Officer

RECEIPT DATE: 4/30/18 **ONSITE SEWAGE DISPOSAL SYSTEM** P 562978
 APPROVAL DATE: _____ **PERMIT:** **REPAIR** A _____
 PROPERTY ADDRESS: 13351 Grinstead Court
 SUBDIVISION: _____ LOT: _____ TAX ID: 03-305007
 CONTRACTOR: Fogle's Septic Clean Inc. EMAIL: kim@foglesinc.com
 CONTRACTOR ADDRESS: 580 Obrecht Road, Sykesville, MD 21784 PHONE: 410-795-5670
 PROPERTY OWNER: John Frank EMAIL: _____
 OWNER ADDRESS: 13351 Grinstead Court, Sykesville, MD 20784 PHONE: 410-960-0526

SEPTIC TANK SIZE (GALLONS): Existing PUMP CHAMBER CAPACITY (GALLONS): N/A PUMP SIZE: N/A
 NUMBER OF BEDROOMS: 3 HOUSE SQ. FT. — APPLICATION RATE: 0.8
 DISTRIBUTION SYSTEM: GRAVITY FED LOW PRESSURE DOSED

TRENCHES:	LINEAR FEET REQUIRED: <u>112</u>	INLET DEPTH: <u>4'</u>
	TRENCH WIDTH: <u>2'</u>	MAXIMUM BOTTOM DEPTH: <u>10.5'</u>
	MINIMUM SPACE BETWEEN TRENCHES: <u>N/A</u>	EFFECTIVE AREA BEGINNING DEPTH: <u>7'</u>
LOCATION:	TO BE STAKED BY SANITARIAN DURING PRE-CONSTRUCTION INSPECTION.	
NOTES:	<u>Install 2x56' trenches on contour above perc A below existing septic tank.</u>	

ISSUED BY: K. Wolf ISSUE DATE: 5/10/18 EXPIRATION DATE: 5/10/19

- NOTE: CONTRACTOR MUST SCHEDULE A PRE-CONSTRUCTION INSPECTION PRIOR TO BEGINNING ANY INSTALLATION
- NOTE: CONTRACTOR MUST SCHEDULE AN INSPECTION AND GAIN APPROVAL OF ALL COMPONENTS PRIOR TO COVERING
- NOTE: STONE MUST BE APPROVED BY HEALTH DEPARTMENT AND GRAVEL TICKET MUST BE AVAILABLE FOR REVIEW.
- NOTE: WATERTIGHT SEPTIC TANKS REQUIRED
- NOTE: ALL PARTS OF SEPTIC SYSTEM SHALL BE AT LEAST 100 FEET DOWNGRADE FROM ANY WATER WELL
- NOTE: MANHOLE RISERS REQUIRED ON ALL SEPTIC TANKS AND PUMP CHAMBERS
- NOTE: AN ELECTRICAL PERMIT IS REQUIRED FOR INSTALLATION OF ANY ELECTRICAL COMPONENTS OF THE SYSTEM
 ELECTRICAL PERMIT ISSUED E N/A
- NOTE: THE HCHD DOES NOT WARRANTY ANY SYSTEM AND CANNOT GUARANTEE THE PERFORMANCE OF THIS SYSTEM AS DESIGNED. BY ACCEPTING THIS PERMIT, THE OWNER AND/OR APPLICANT ACKNOWLEDGE THAT THE SPECIFICATIONS DETAILED IN THIS DESIGN ARE ONE POSSIBLE OPTION AND THAT THE HCHD WILL REVIEW OTHER PROPOSALS. YOU HAVE THE OPTION TO SEEK THE ADVICE OF A QUALIFIED DESIGN CONSULTANT OR PROFESSIONAL ENGINEER FOR FURTHER GUIDANCE.
- NOTE: MDE RECOMMENDS SEPTIC TANKS, BAT, AND OTHER PRETREATMENT UNITS BE PUMPED AT A FREQUENCY ADEQUATE TO ENSURE THAT SOLIDS ARE NOT DISCHARGED TO THE DISPOSAL AREA

NEITHER THE HOWARD COUNTY COUNCIL NOR THE HEALTH DEPARTMENT IS RESPONSIBLE FOR THE SUCCESSFUL OPERATION OF ANY SYSTEM.
PERMITTEE RESPONSIBLE FOR OBTAINING FINAL APPROVAL ON THIS PERMIT.
CALL 410-313-1771 TO SCHEDULE INSPECTIONS.

NOT TO SCALE

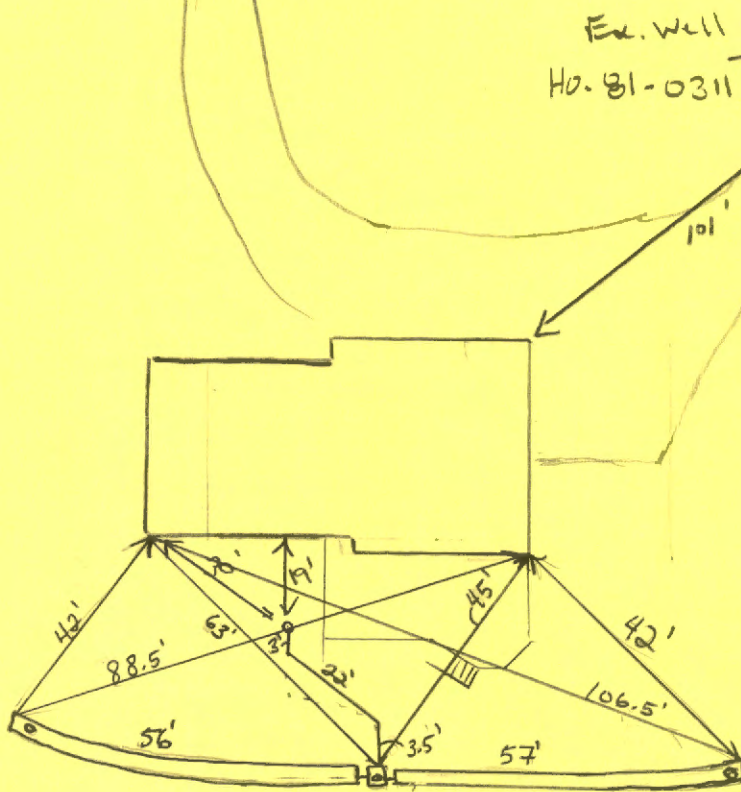

TRENCH/DRAINFIELD DATA		
WIDTH	INLET	BOTTOM
2'	4'	10.5'
NUMBER OF TRENCHES		2
TOTAL LENGTH		113'
ABSORPTION AREA		226 ft ²
DISTRIBUTION BOX LEVEL		YES
DISTRIBUTION BOX BAFFLE		YES
DISTRIBUTION BOX PORT		YES

SEPTIC TANK DATA - EXISTING	
SEPTIC TANK I LEVEL	
MANUFACTURER	_____
CAPACITY	_____ GAL
SEAM LOC	_____
TANK LID DEPTH	_____
BAFFLES	_____
BAFFLE FILTER	_____
MANHOLE LOC	_____
6" PORT LOC	_____
WATERTIGHT TEST	_____
SLOTTED	_____
DATE ON LID	_____
PUMP/SEPTIC TANK LEVEL	
MANUFACTURER	_____
CAPACITY	_____ GAL
SEAM LOC	_____
TANK LID DEPTH	_____
BAFFLES	_____
BAFFLE FILTER	_____
MANHOLE LOC	_____
6" PORT LOC	_____
WATERTIGHT TEST	_____
SLOTTED	_____
DATE ON LID	_____

ROAD NAME _____

PRE-CONSTRUCTION:

5/10/18 Laid out 2x56' trenches running both directions on contour. D box to be set in center of trenches. OK for 4' inlet. Call for inspection. Baffle in ST. should be verified @ time of inspection. (KW)

INSTALLATION: 6/13/2018 D BOX INSTALLED. EFFLUENT LINE FROM EX TANK INSTALLED. ONE TRENCH COMPLETE. OTHER TRENCH PARTIAL COMPLETION - BACKHOE BROKE DOWN. STONE IS PASSABLE - CARROLL COUNTY QUARRY. D BOX LEVELED. (L)
 6/14/2018 FINAL TRENCH COMPLETED. OK TO BACKFILL. (L)

FINAL INSPECTOR [Signature] DATE OF APPROVAL 6/14/2018



Bureau of Environmental Health

8930 Stanford Boulevard, Columbia, MD 21045

Main: 410-313-2640 | Fax: 410-313-2648

TDD 410-313-2323 | Toll Free 1-866-313-5300

www.hchealth.org

Facebook: www.facebook.com/hcohealth

Twitter: HowardCoHealthDep

Dr. Maura J. Rossman, M.D., Health Officer

INFORMATION FORM - SEPTIC SYSTEM REPAIR/UPGRADE

Reason for Request:

- Reason for Request:
- [] Failing System
- [] System relocation for proposed addition
- [] System upgrade for proposed addition
- [] Inadequate treatment zone
- [] Collapsed septic tank
- [] Collapsed drywell

Has the septic tank been pumped within the last month?

- Has the septic tank been pumped within the last month?
- [] Yes Date pumped: _____
- [] No

Was a visual inspection of the septic tank and/or drain fields conducted?

- Was a visual inspection of the septic tank and/or drain fields conducted?
- [] Yes Explain observations: _____
- [] No

Existing system design

- Existing system design
- [] Drywell
- [x] Trench
- [] Mound
- [] Unknown
- [] Other: _____

Was a visual inspection of the sewage line conducted?

- Was a visual inspection of the sewage line conducted?
- [x] Yes
 - Blockage leading to the tank
 - [] Yes. Explain: _____
 - [x] No
 - Blockage leading to the field
 - [] Yes. Explain: _____
 - [x] No

Is discharge surfacing on the ground?

- Is discharge surfacing on the ground?
- [x] Yes
- [] No

Additional Comments: Failing trenches

*For REPAIRS, are the owners proposing, or do they plan to add in the future, any additions or modifications to the property, i.e. pools, living space additions, garages, etc? This information must be disclosed at the time of this application. The Health Department will not be able to accommodate requests in the field for property modifications unrelated to the repair request. Such requests may require an additional fee, testing, and submittal of a Percolation Certification Plan, if the property does not meet current Code and Regulation.

Septic Contractor: Fogle's Septic Clean Contractor's Phone: 410-795-5670
Contractor's Address: 580 Obrecht Rd Sykesville, Md 21784

Property Address: 13351 Grinstead Ct County file:
Subdivision: Annandale Lot: 6 Year Built: 1986

Owner's Name: John Frank Owner's Phone: 410-960-0526

Name of previous owners: Existing bedrooms: 3
Proposed bedrooms:

Has this request been previously discussed with a Sanitarian? (Name):
Public Sewer available/nearby: No

*A Sanitarian will be in contact within three business days, depending upon the urgency of the situation, to coordinate the scheduling/review of the repair or upgrade.

Prior to scheduling inspections, scaled plans should be submitted to clarify the nature of the addition.
Print out a copy of Real Property Data via Dept. of Taxation website. Indexed file found
If public sewer may be nearby, verify whether sewer is technically "available" through the Bureau of Engineering.
If sewer is available and the property is within the Metropolitan District, connection to sewer is required. If the owner believes reason for exemption exists, the owner should justify the request in writing.
If soil/site conditions are limited and sewer and/or Metro District status is not conducive to connection, the Sanitarian may recommend pursuit of Emergency Sewer Extension or Emergency Metro District Inclusion. The Owner should contact the Bureau of Utilities for details.
No permit is to be issued nor inspection to be scheduled without prior fee collection at the office unless an emergency situation exists. The contractor is to notify office of the emergency situation as soon as possible.



HOWARD COUNTY HEALTH DEPARTMENT

62978

DATE
4/30/18

Received From

PHONE #

Logles Septic Clean 410-795-5670

For

Septic Paper Rec
13351 Greensted Ct.

- CASH
- CHECK

NO.

100004

Three hundred thirty _____ Dollars

\$

330.00

Received By

King