

Bureau of Environmental Health

8930 Stanford Boulevard, Columbia, MD 21045

Main: 410-313-2640 | Fax: 410-313-2648

TDD 410-313-2323 | Toll Free 1-866-313-6300

www.hchealth.org

Facebook: www.facebook.com/hocohealth

Twitter: HowardCoHealthDep

Maura J. Rossman, M.D., Health Officer

APPLICATION FOR PERCOLATION TESTING AND SITE EVALUATION

1562421

PROPERTY LOCATION

SUBDIVISION/PROPERTY NAME

PROPERTY ADDRESS 16221 Frederick Rd Woodbine 21797

TAX ACCOUNT # 317319 TAX MAP 7 GRID 11 PARCEL 280 LOT NO. N/A PROPOSED LOT SIZE (ACRES) 1.108 ac.

ZONING CATEGORY TIER

PROPERTY OWNER(S) S+S Investments LLC / Mehrdad Sarlak

DAYTIME PHONE 443-926-3352 CELL EMAIL Sarlakm5@gmail.com

MAILING ADDRESS 11445 Butterfruit way Elkport City 21042

APPLICANT Fogle's Septic Clean RELATIONSHIP TO OWNER: Contractor

DAYTIME PHONE 410-795-5670 CELL EMAIL Kim@foglesinc.com

MAILING ADDRESS 580 Obrecht Rd Sykesville Md 21784

I HEREBY APPLY FOR THE NECESSARY TESTING/EVALUATION PRIOR TO ISSUANCE OF SEWAGE DISPOSAL SYSTEM PERMIT(S):

- PROPERTY: SUBDIVISION: NUMBER OF LOTS INCLUDING RESIDUE: SUBDIVISION CLASSIFICATION (PER DEPT. OF PLANNING AND ZONING) MAJOR MINOR CONSTRUCT NEW OSDS ON UNDEVELOPED LOT REPAIR OR REPLACE FAILING OSDS UPGRADE EXISTING OSDS

- BUILDING: RESIDENTIAL WITH 3 EXISTING OR PROPOSED BEDROOMS IN THE COMPLETED STRUCTURE COMMERCIAL (PROVIDE DETAIL OF TYPE OF USE AND NUMBERS OF EMPLOYEES/CUSTOMERS ON ACCOMPANYING PLAN)

IS THE PROPERTY WITHIN 2500 FEET OF ANY RESERVOIR? YES NO

AS APPLICANT, I UNDERSTAND THE FOLLOWING:

- THIS APPLICATION IS VALID FOR TWO(2) YEARS FROM DATE OF FEE PAYMENT AND APPROVAL IS BASED UPON HEALTH OFFICER SIGNATURE OF A PERC CERTIFICATION PLAN PRIOR TO EXPIRATION OF THIS PERMIT. THE APPLICATION FEE IS NON-REFUNDABLE THIS APPLICATION MUST BE ACCOMPANIED BY ALL APPLICABLE FEES AND A SUITABLE SITE PLAN IN ORDER TO BE PROCESSED THIS IS A PUBLIC DOCUMENT

I declare and affirm that to the best of my knowledge, the information contained herein is correct. I declare that I am the owner of the property or duly authorized to make this application on behalf of the owner. I agree to comply with all applicable state and county regulations. By signature of this application, I hereby grant Howard County Health Department officials the right to enter onto the property for the purpose of inspecting the property as directly related to the requested permit/service. SIGNATURE OF APPLICANT DATE

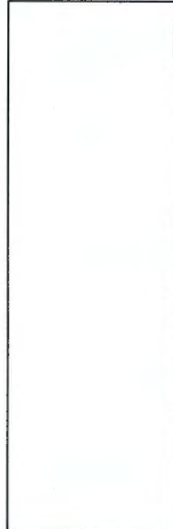
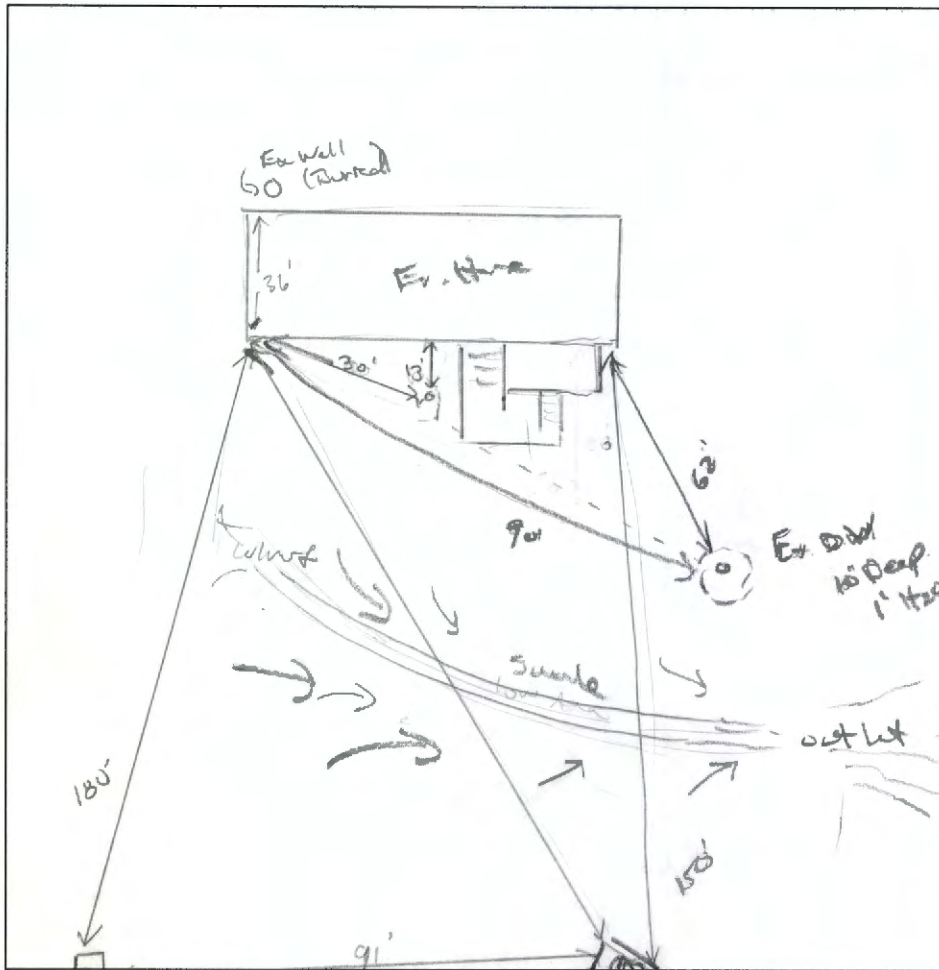

8" **(A)**
 3' gravel fill
 Br ch. WKSOK
 or L, dense
 Boulders 40%
 Br/Y SL
 Tight,
 250% Rock
 @ 2' hole
 Hard bottom
 11"

DATE	TEST #	DEPTH	START	BREAK		STOP	TIME OF 2ND INCH	P/F/H
				1" DROP	2" DROP			
7/15/13				Ex. Ditch Bottom				
2/15/18	(A)	Fail		250% Rk				F
	(B)	5' / 11 3/4"	00:47	01:01	01:26	25		(P)
		11' 3"	H2O poured @ Bottom →		15psi			(P)
		Ex. system exposed after perc. orangeburg pipe Drupath empty.						

3' **(B)**
 Br/Y L
 WKSOK
 Scurry, Amp
 roots, sticks
 Br/Y/Bd. L
 micaceous, mpt.
 Tight, CS
 100% spruce
 roots
 Br/Y SL
 CS, Dry. 5AL
 15% rock
 11 3/4"
 Tight.

REMARKS Center of back property in drainage swale. No room for repair
 SANITARIAN K. Volt BACKHOE Jake/Ricky OTHERS _____
 TEST HOLES USED IN SDA _____ AVG. PERC TIME _____ SQ. FT/BR _____
 TRENCH WIDTH 3' INLET DEPTH 3 MAX. BOT DEPTH 7 EFFECTIVE SW 5

(155LF)
 Total

* Give spec's to replace system for 3BR design. around perc hole (B)
 Limited area on property, swales, creek in backyard of property.

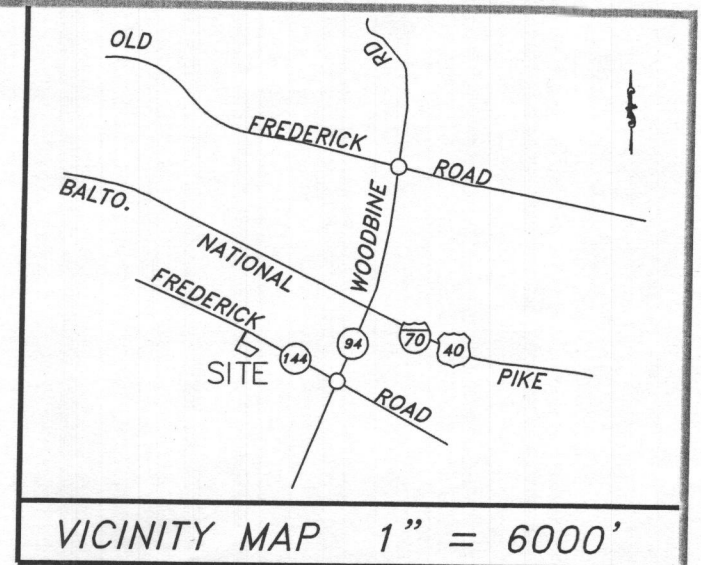
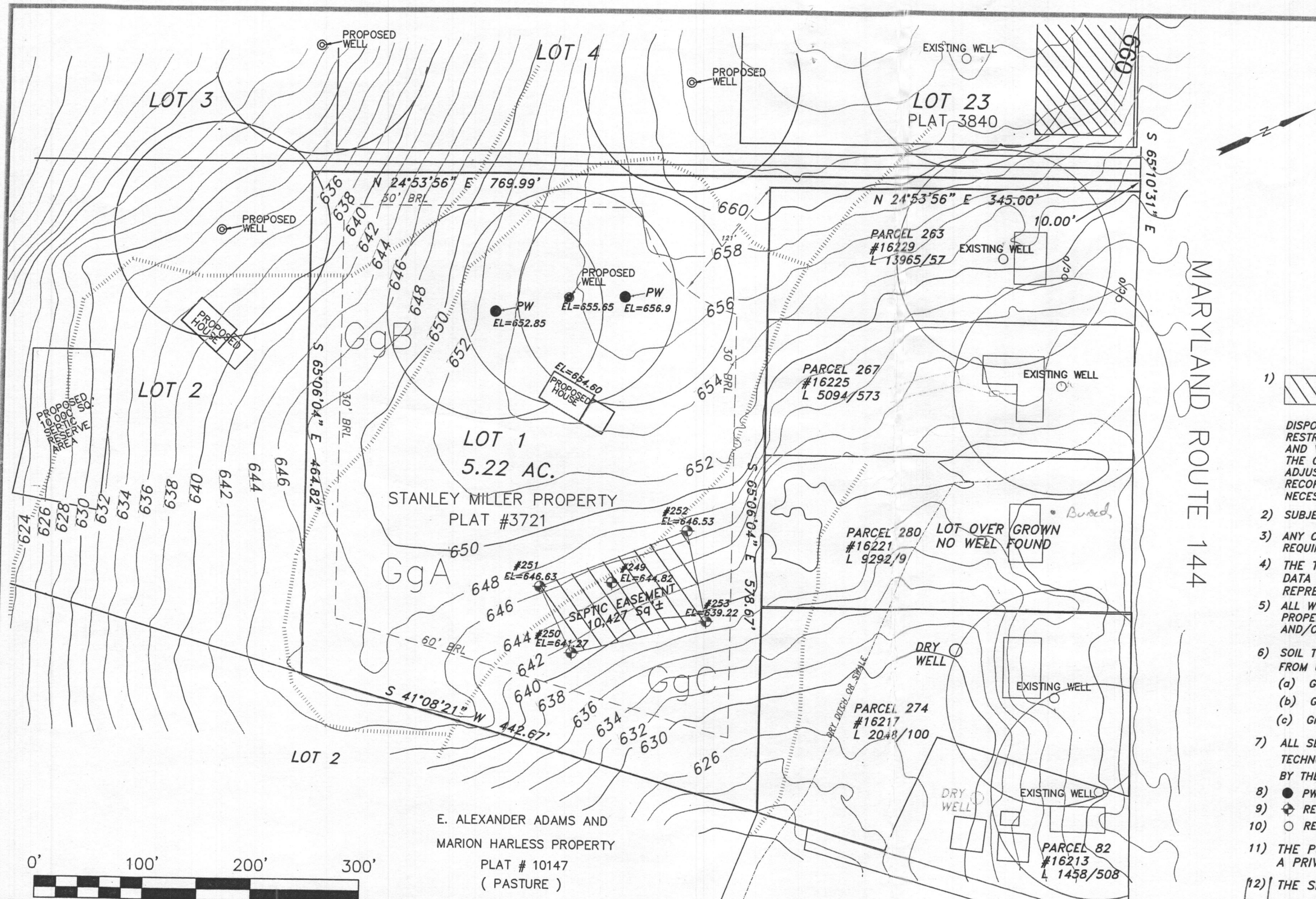

GENERAL NOTES:

- 1) THIS AREA DESIGNATES A PRIVATE SEWAGE DISPOSAL AREA OF AT LEAST 10,000 SQUARE FEET AS REQUIRED BY THE MARYLAND DEPARTMENT OF THE ENVIRONMENT FOR INDIVIDUAL SEWAGE DISPOSAL. IMPROVEMENTS OF ANY NATURE IN THIS AREA ARE RESTRICTED. THIS SEWAGE DISPOSAL AREA SHALL BECOME NULL AND VOID UPON CONNECTION TO A PUBLIC SEWERAGE SYSTEM. THE COUNTY HEALTH OFFICER SHALL HAVE AUTHORITY TO GRANT ADJUSTMENTS TO THE PRIVATE SEWAGE DISPOSAL EASEMENT RECORDATION OF A REVISED SEWAGE EASEMENT SHALL NOT BE NECESSARY."
- 2) SUBJECT LOT WAS CREATED IN 1977.
- 3) ANY CHANGES TO A PRIVATE SEWAGE EASEMENT SHALL REQUIRE A REVISED PERCOLATION CERTIFICATION PLAN.
- 4) THE TOPOGRAPHY OF THIS PLAT IS TAKEN FROM HOWARD COUNTY DATA DOWNLOAD WEB SITE, AND IS VERIFIED TO ACCURATELY REPRESENTS THE RELATIVE CHANGES ON THE SUBJECT PROPERTY.
- 5) ALL WELLS AND SEPTIC SYSTEMS LOCATED WITHIN 100' OF THE PROPERTY BOUNDARIES AND 200' DOWN-GRADIENT OF ANY WELLS AND/OR SEPTIC SYSTEMS HAVE BEEN SHOWN.
- 6) SOIL TYPE BOUNDARY LINE SCALED FROM MAP OBTAINED FROM USDA WEB SITE:
 (a) GgC GLENELG LOAM 8 to 15%
 (b) GgB GLENELG LOAM 3 to 8%
 (c) GmB GLENVILLE SILT LOAM 3 to 8%
- 7) ALL SEPTIC SYSTEMS MUST USE THE "BEST AVAILABLE TECHNOLOGY", AND WILL BE DESIGNED AND VERIFIED BY THE ENGINEER.
- 8) ● PW REPRESENTS PROPOSED ALTERNATIVE WELL SITES.
- 9) ⊕ REPRESENTS PASSED PERC HOLE.
- 10) ○ REPRESENTS EXISTING WELL.
- 11) THE PURPOSE OF THIS PLAN IS TO ESTABLISH A PRIVATE SEWAGE DISPOSAL AREA EASEMENT.
- 12) THE SEPTIC FOR PARCELS 82 & 267 COPIED FROM PLANS OF OTHERS. 16235 Frederick Rd

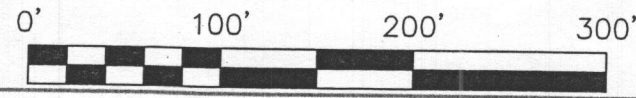

HOWARD COUNTY, MARYLAND
HEALTH DEPARTMENT

APPROVED FOR PRIVATE WATER AND
PRIVATE SEWERAGE SYSTEMS.

OWNER

Stanley B. Miller Family Trust
16217 Frederick Road
Woodbine, Maryland 21797
Phone: 410-489-7392

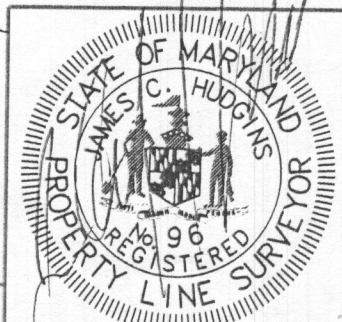

PERCOLATION CERTIFICATION PLAN
 LOT 1 STANLEY MILLER PROPERTY
 PLAT BOOK 27 PAGE 22 & PLAT 3721
 TAX MAP 7, PARCEL 467
 4TH ELECTION DISTRICT
 HOWARD COUNTY, MARYLAND

NTT Associates, Inc.
 16205 Old Frederick Rd.
 Mt. Airy, Maryland 21771
 Phone: (410) 442-2031
 Fax: (410) 442-1315
 www.nttsurveyors.com

Scale: 1" = 100'
 Date: 12/18/15
 Field By: JCH
 Drawn By: JCH/SCK
 File No.: STANLEYMILLER

REVISED: 3/1/2016 TO SHOW SEPTIC ON PARCELS 82 & 86
 This is to certify that I either personally prepared or was in responsible charge over the preparation of this drawing and the surveying work reflected in it, all set forth in Regulation .12 of Chapter 09.13.06 of the Code of Maryland Annotated Regulations.

Wendy Maura Rossman 3/2/16
 HEALTH OFFICER, HOWARD COUNTY HEALTH. DEPT. DATE