

HOWARD COUNTY PERMIT APPLICATION

PERMIT NUMBER

B06002050

Building Address 12049 Broad Meadow Lane
Clarksville MD 21029

Property Owner's Name Stephen & Elizabeth
Watson

Suite/Apt. #: _____ SDP/WP/Petition #: _____

Address 12049 Broad Meadow Lane

Census Tract _____ Subdivision Clearview Estates

City Clarksville State MD Zip Code 21029

Section _____ Area _____ Lot _____

Home Phone 410-531-6997 Work Phone 301-938-8151

Tax Map _____ Parcel _____ Grid _____

Applicant's Name & Mailing Address, (if other than stated hereon):

Zoning _____ Map Coordinates _____ Lot size _____

Phone _____ Fax _____

Existing Use Home

Contractor Company ~~American Service~~

Proposed Use Home

Contact Person ~~Doug M. Smith~~

Estimated Construction Cost \$ 42,000

Address ~~12049 Broad Meadow Lane~~

Description of Work Add Dormer to

City ~~Clarksville~~ State ~~MD~~ Zip Code ~~21029~~

garage roof and replace ceiling

License No. ~~46229~~

in garage to make floor for

Phone ~~410-299-2222~~ Fax _____

room over garage

Occupant or Tenant Self

Engineer or Architect Company Don Taylor Assoc

Contact Name Self

Contact Person Don Taylor

Address _____

Address 5024 Daisey Hall Dr. #203

City _____ State _____ Zip Code _____

City Ellicott City State MD Zip Code 21042

Phone _____ Fax _____

Phone 410-964-1181 Fax 410-997-2924

BUILDING DESCRIPTION - COMMERCIAL

BUILDING DESCRIPTION - RESIDENTIAL

Building Characteristics	Utilities
Height: _____	Water Supply: _____ Public <input type="checkbox"/> Private <input type="checkbox"/>
No. of stories: _____	Sewage Disposal: _____ Public <input type="checkbox"/> Private <input type="checkbox"/>
Gross area, sq. ft. per floor: _____	Electric Yes <input type="checkbox"/> No <input type="checkbox"/> Gas Yes <input type="checkbox"/> No <input type="checkbox"/>
Use group: _____	Heating System: _____ Electric <input type="checkbox"/> Oil <input type="checkbox"/> Natural Gas <input type="checkbox"/> Propane Gas <input type="checkbox"/>
Construction type: _____ Reinforced Concrete <input type="checkbox"/> Structural Steel <input type="checkbox"/> Masonry <input type="checkbox"/> Wood Frame <input type="checkbox"/> State Certified Modular <input type="checkbox"/>	Sprinkler system: N/A <input type="checkbox"/> Full <input type="checkbox"/> Partial <input type="checkbox"/> Other Suppression <input type="checkbox"/> # of Heads _____

Building Characteristics	Utilities
SF Dwelling <input checked="" type="checkbox"/> SF Townhouse <input type="checkbox"/> Depth _____ Width _____	Water Supply: _____ Public <input type="checkbox"/> Private <input checked="" type="checkbox"/>
1st floor: _____	Sewage Disposal: _____ Public <input type="checkbox"/> Private <input checked="" type="checkbox"/>
2nd floor: _____	Electric Yes <input checked="" type="checkbox"/> No <input type="checkbox"/> Gas Yes <input checked="" type="checkbox"/> No <input type="checkbox"/>
Basement: _____	Heating System: _____ Electric <input checked="" type="checkbox"/> Oil <input type="checkbox"/> Natural Gas <input checked="" type="checkbox"/> Propane Gas <input type="checkbox"/>
Finished Basement <input checked="" type="checkbox"/> Unfinished Basement <input type="checkbox"/> Crawl space <input type="checkbox"/> Slab on Grade <input type="checkbox"/> No. of Bedrooms <u>5</u> Height: _____ Multi-family dwellings: No. of efficiency units: _____ No. of 1 BR units: _____ No. of 2 BR units: _____ No. of 3 BR units: _____	Sprinkler system: N/A <input checked="" type="checkbox"/> NFA #13D <input type="checkbox"/> NFA #13R <input type="checkbox"/> Other: _____
Other Structure: _____ Dimensions: _____ Footings: _____ Roof Height: _____ State Certified Modular <input type="checkbox"/> Manufactured Home <input type="checkbox"/>	

THE UNDERSIGNED HEREBY CERTIFIES AND AGREES AS FOLLOWS: (1) THAT HE/SHE IS AUTHORIZED TO MAKE THIS APPLICATION; (2) THAT THE INFORMATION IS CORRECT; (3) THAT HE/SHE WILL COMPLY WITH ALL REGULATIONS OF HOWARD COUNTY WHICH ARE APPLICABLE THERETO; (4) THAT HE/SHE WILL PERFORM NO WORK ON THE ABOVE REFERENCED PROPERTY NOT SPECIFICALLY DESCRIBED IN THIS APPLICATION; (5) THAT HE/SHE GRANTS COUNTY OFFICIALS THE RIGHT TO ENTER ONTO THIS PROPERTY FOR THE PURPOSE OF INSPECTING THE WORK PERMITTED AND POSTING NOTICES.

[Signature]

Stephen Watson

Applicant's Signature

Print Name

OWNER

7/25/06

Title/Company

Date

Checks payable to: **DIRECTOR OF FINANCE OF HOWARD COUNTY**

** PLEASE WRITE NEATLY AND LEGIBLY. **

- FOR OFFICE USE ONLY -

AGENCY	DATE	SIGNATURE APPROVAL	DPZ SETBACK INFORMATION	PROPERTY ID#:
Land Development DPZ			Front: _____ Filing fee \$ _____	
State Highways			Rear: _____ Permit fee \$ _____	
Building Official			Side: _____ Excise tax \$ _____	
Dev. Engineering DPZ			Side St: _____ Add'l per. fee \$ _____	
Health	<u>8/8/06</u>	<u>[Signature]</u>	All minimum setbacks met? YES <input type="checkbox"/> NO <input type="checkbox"/>	TOTAL FEE'S \$ _____
Fire Protection			Is Entrance Permit required? YES <input type="checkbox"/> NO <input type="checkbox"/>	Sub-total paid \$ _____
Is Sediment Control approval required prior to issuance?			Historic District? YES <input type="checkbox"/> NO <input type="checkbox"/>	Balance due \$ _____
YES <input type="checkbox"/> NO <input type="checkbox"/>			List Coverage for NewTownZone _____	Check # <u>6-31</u>
CONTINGENCY CONSTRUCTION START: <input type="checkbox"/>			SDP/Red-line approval date _____	Validation # _____
ONE STOP SHOP: <input type="checkbox"/>			Accepted by <u>[Signature]</u>	

PROPERTY KNOWN AS: **LOT 42**
 "CLEARVIEW ESTATES"
 SECTION TWO LOTS 27 THROUGH 4
 SHEET 6 OF 8
 5TH ELECTION DISTRICT
 HOWARD COUNTY, MD

THIS PLAT CAN NOT BE USED TO ESTABLISH
 PROPERTY LINES OR CORNERS.

WATSON
 PLOT MA?

PLAT 9715

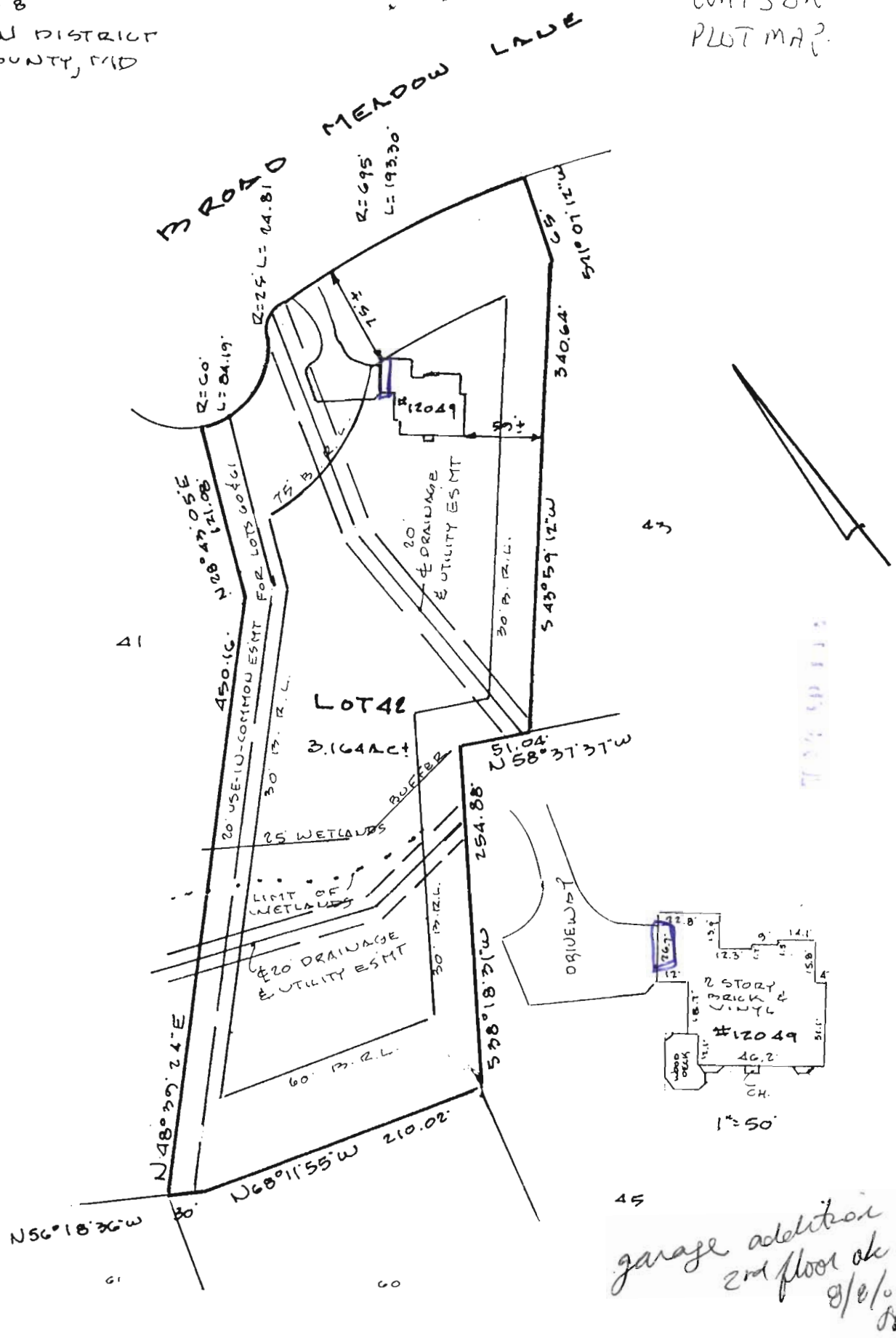

LOCATION DRAWING

CERTIFICATION	SEAL	SCALE 1"=100'	DATE 7-22-02
<p>This is to certify that I have surveyed the property known as: <u>12049</u> <u>BROAD MEADOW LANE</u></p> <p>The information shown has been established by current acceptable survey procedures and from available record information. This drawing is to be used for Title Transfer Financing, or Refinancing Only and IS NOT to be used for the Establishment of Property Lines, Location for Fences, Garages, Buildings, or other Existing or Future Improvements.</p>	 <i>Walter Park</i>	<p>LDE Inc. 9250 Rumsey Road Suite 106 Columbia, Maryland 21045</p> <p>(410) 715-1070 (Balt.) (301) 596-3424 (Wash.) (410) 715-9540 (Fax)</p>	<p><i>garage addition 2nd floor ok 8/2/06 RP</i></p>