



Building Permit Application

Howard County Maryland
Department of Inspections, Licenses and Permits
3430 Court House Drive
Permits: 410-313-2455
www.howardcountymd.gov

DILP 2019 JUN 21 10:00
Date Received: _____

Permit No.: B1900205

Building Address: 2680 Daisy Road
 City: Woodbine State: MD Zip Code: 21797
 Suite/Apt. #: _____ SDP/WP/BA #: _____
 Subdivision: _____
 Lot: _____ Tax Map: _____ Parcel: _____

Existing Use: Residential SF Home
 Proposed Use: same
 Estimated Construction Cost: \$ 100,000

Description of Work: renovate existing garage & build addition to create a master bedroom & full mudroom to home approx 1088 sq

Occupant/Tenant Name: Susan Boore
 Was tenant space previously occupied? Yes No
 Contact Name: Susan Boore
 Address: 15818 Laughlin Lane
 City: Silver Spring State: MD Zip Code: 20910
 Phone: 301 520 4215 Fax: _____
 Email: bscot15181@verizon.net

Property Owner's Name: Susan Boore
 Address: 15818 Laughlin Lane
 City: Silver Spring State: MD Zip Code: 20910
 Phone: 301 520 4215 Fax: _____
 Email: bscot15181@verizon.net

Applicant's Name & Mailing Address, (If other than stated herein)
 Applicant's Name: same
 Address: _____
 City: _____ State: _____ Zip Code: _____
 Phone: _____ Fax: _____
 Email: _____

Contractor Company: Karl Construction
 Contact Person: Susan Boore
 Address: 15818 Laughlin Lane
 City: Silver Spring State: MD Zip Code: 20910
 License No.: 32621
 Phone: 301 520 4215 Fax: _____
 Email: Karl Construction@verizon.net

Engineer/Architect Company: Consulting Design Inc
 Responsible Design Prof.: Mike Asbacher
 Address: 14733 Tania Drive
 City: Rockville State: MD Zip Code: 20850
 Phone: 301 252-1887 Fax: _____
 Email: mike@consultingdesigninc.com

Commercial Building Characteristics	Residential Building Characteristics	
Height:	<input checked="" type="checkbox"/> SF Dwelling <input type="checkbox"/> SF Townhouse	
No. of stories:	Depth	Width
Gross area, sq. ft./floor:	1st floor: <u>912</u>	<u>812</u>
Area of construction (sq. ft.):	2nd floor: <u>412</u>	<u>812</u>
Use group:	Basement: <u>25</u>	<u>302</u>
Construction type:	<input checked="" type="checkbox"/> Finished Basement	
<input type="checkbox"/> Reinforced Concrete	<input type="checkbox"/> Unfinished Basement	
<input type="checkbox"/> Structural Steel	<input type="checkbox"/> Slab on Grade	
<input type="checkbox"/> Masonry	No. of Bedrooms: <u>4</u>	
<input type="checkbox"/> Wood-Frame	Multi-family Dwelling	
<input type="checkbox"/> State Certified Modular	No. of efficiency units:	
	No. of 1 BR units:	
	No. of 2 BR units:	
	No. of 3 BR units:	
	Other Structure:	
	Dimensions:	
<input checked="" type="checkbox"/> Roadside Tree Project Permit	Footings:	
<input type="checkbox"/> Yes <input type="checkbox"/> No	Roof:	
Roadside Tree Project Permit #	<input type="checkbox"/> State Certified Modular	
	<input type="checkbox"/> Manufactured Home	

Utilities	
Electric:	<input checked="" type="checkbox"/> Yes <input type="checkbox"/> No
Gas:	<input checked="" type="checkbox"/> Yes <input type="checkbox"/> No
Water Supply	
<input type="checkbox"/> Public	
<input checked="" type="checkbox"/> Private	
Sewage Disposal	
<input type="checkbox"/> Public	
<input checked="" type="checkbox"/> Private	
Heating System	
<input checked="" type="checkbox"/> Electric <input type="checkbox"/> Oil	
<input type="checkbox"/> Natural Gas <input checked="" type="checkbox"/> Propane Gas (backup)	
<input type="checkbox"/> Other:	
Sprinkler System:	
<input type="checkbox"/> Yes <input checked="" type="checkbox"/> No	
Grading Permit Number:	
Building Shell Permit Number:	

THE UNDERSIGNED HEREBY CERTIFIES AND AGREES AS FOLLOWS: (1) THAT HE/SHE IS AUTHORIZED TO MAKE THIS APPLICATION; (2) THAT THE INFORMATION IS CORRECT; (3) THAT HE/SHE WILL COMPLY WITH ALL REGULATIONS OF HOWARD COUNTY WHICH ARE APPLICABLE THERETO; (4) THAT HE/SHE WILL PERFORM NO WORK ON THE ABOVE REFERENCED PROPERTY NOT SPECIFICALLY DESCRIBED IN THIS APPLICATION; (5) THAT HE/SHE GRANTS COUNTY OFFICIALS THE RIGHT TO ENTER ONTO THIS PROPERTY FOR THE PURPOSE OF INSPECTING THE WORK PERMITTED AND POSTING NOTICES.

Applicant's Signature: Susan Boore
 Email Address: bscot15181@verizon.net
 Title/Company: _____

Print Name: Susan Boore
 Date: 6/21/19

Checks Payable to: DIRECTOR OF FINANCE OF HOWARD COUNTY
 PLEASE WRITE NEATLY & LEGIBLY
 -FOR OFFICE USE ONLY-

AGENCY	DATE	SIGNATURE OF APPROVAL
State Highways		
Building Officials		
PSZA (Zoning)		
PSZA (Engineering)		
Health	<u>7/8/2019</u>	<u>[Signature]</u>

Is Sediment Control approval required for issuance? Yes No
 CONTINGENCY CONSTRUCTION START

DPZ SETBACK INFORMATION
Front:
Rear:
Side:
Side St.:
All minimum setbacks met? <input type="checkbox"/> Yes <input type="checkbox"/> No
Is Entrance Permit Required? <input type="checkbox"/> Yes <input type="checkbox"/> No
Historic District? <input type="checkbox"/> Yes <input type="checkbox"/> No
Lot Coverage for New Town Zone:
SDP/Red-line approval date:

Filing Fee	\$
Permit Fee	\$
Tech Fee	\$
Excise Tax	\$
PSFS	\$
Guaranty Fund	\$
Add'l per Fee	\$
Total Fees	\$
Sub- Total Paid	\$
Balance Due	\$
Check	<u>#4913</u>

GENERAL NOTES:

- 1) THIS LOCATION DRAWING IS PREPARED FOR THE BENEFIT OF THE CLIENT SIGNING THE HOUSE LOCATION SURVEY APPROVAL FORM INsofar AS IT IS REQUIRED BY A LENDER OR TITLE INSURANCE COMPANY OR ITS AGENTS IN CONNECTION WITH THE COMPLETED TRANSFER, FINANCING OR REFINANCING OF THE PROPERTY SHOWN HEREON. UNLESS INDICATED AS BEING A BOUNDARY SURVEY, THIS LOCATION DRAWING IS NOT INTENDED OR USE IN THE EASEMENTS, ENCLOSURES, BUILDINGS OR OTHER EXISTING OR FUTURE IMPROVEMENTS OR LOCATIONS IN THE EASEMENTS, ENCLOSURES, BUILDINGS OR OTHER EXISTING OR FUTURE IMPROVEMENTS. THIS LOCATION DRAWING DOES NOT PROVIDE FOR ACCURATE IDENTIFICATION OF PROPERTY LINES, BUT SUCH IDENTIFICATION MAY NOT BE REQUIRED FOR THE TRANSFER OF TITLE OR SECURING FINANCING FOR RE-FINANCING RATE.
- 2) SUBJECT PROPERTY IS SHOWN IN ZONE C ON THE NATIONAL FLOOD INSURANCE PROGRAM FOR RE-FINANCING RATE MAP OF HOWARD COUNTY, MARYLAND, COMMUNITY PANEL No. 400400313 B, EFFECTIVE DEC. 4, 1986.
- 3) THE OFFSETS FROM BUILDING LINE TO PROPERTY LINE AS SHOWN ON THE PLAT HEREON ARE TO AN ACCURACY OF PLUS OR MINUS 1" (±).
- 4) NO TITLE REPORT FURNISHED. SUBJECT TO ALL EASEMENTS, RIGHTS OF WAY AND CONDITIONS OF RECORD.

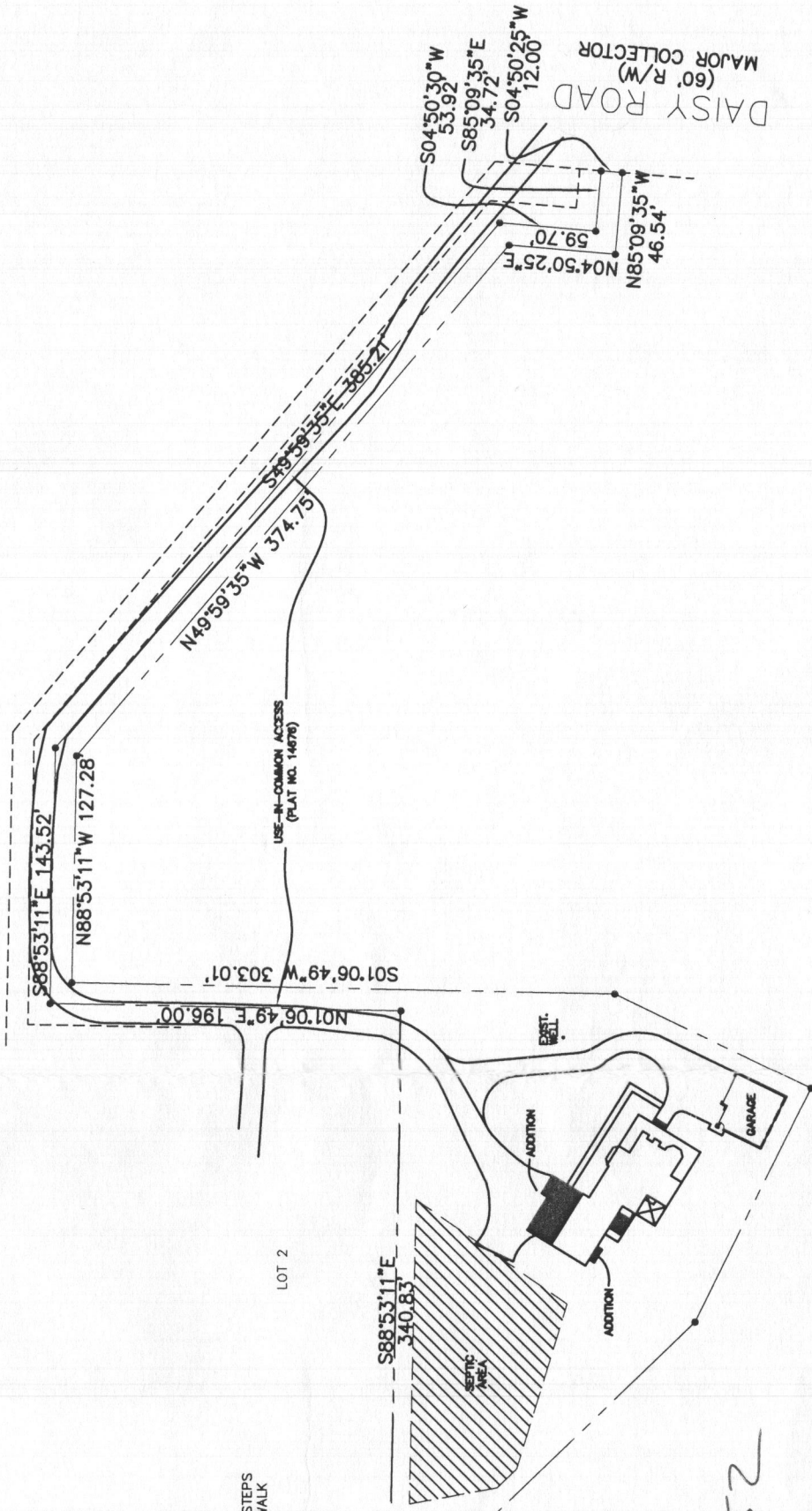
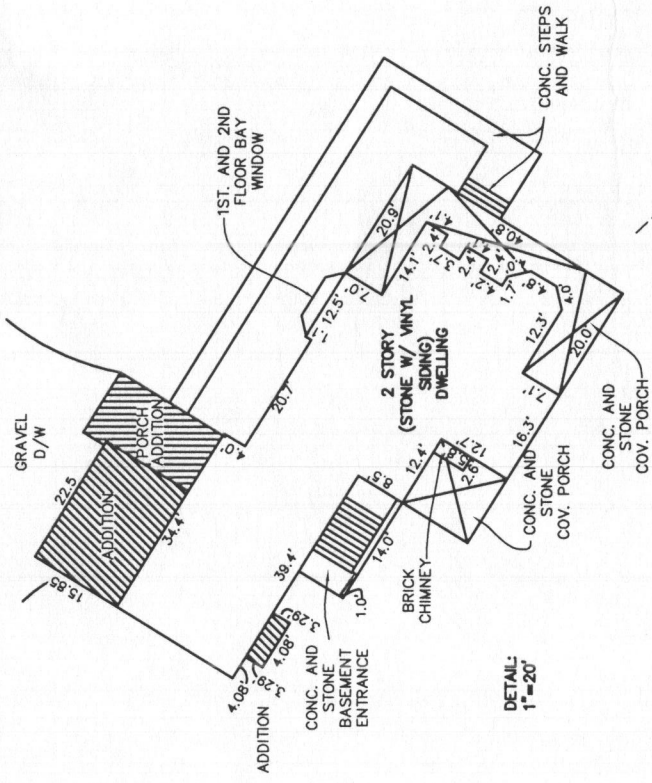

HOUSE LOCATION
DRAWING

FOUNDATION LOCATION: 4/23/02
FINAL LOCATION: 2/27/03
BOUNDARY SURVEY:
SCALE: 1"=40'
DATE: 2/25/03
DRAWN BY: J.A.L.P.
CHECKED BY: S.S.L.P.
PROJECT No.: 61718

LOT 3
MINOR SUBDIVISION
"BLUEBERRY HILL"
LOTS 1 THRU 3 AND NON-BUILDABLE
BULK PARCEL A
FORTH ELECTION DISTRICT
HOWARD COUNTY, MARYLAND
PLAT No. 14676

B.R.L.=BUILDING RESTRICTION LINE
TOP OF FOUNDATION ELEV. 485.7'±

PROFESSIONAL LAND SURVEYOR DATE
REG #

Approved 1319002052
7/8/2019 RAE

