

APPLICATION

HOWARD COUNTY

\$25 W

SERIAL NUMBER  
48560

# PERMIT APPLICATION

DEPARTMENT OF INSPECTIONS, LICENSES & PERMIT  
3430 COURT HOUSE DRIVE, ELLICOTT CITY, MARYLAND 21043

BUILDING ADDRESS (HOUSE NO., STREET, TOWN OR AREA)  
 4308 Folly Quarter Rd.  
 Ellicott City, Md. 21042

LOT NO.	PARCEL NO.	SEC.	AREA	BLOCK NO.	LIBER	FOLIO
SUB DIVISION		ZONE	ZONE MAP	ELEC. DIST.	CENSUS TR.	

GRADING/SEDIMENT CONTROL  YES  NO  
SDP #

DESCRIPTION OF WORK AUTHORIZED  
 Renovate + Expand Enclosed  
 Porch → with windows + door.  
 WAS 22 1/2' x 13'; will be  
 22 1/2' x 25'.

OWNER NAME AND ADDRESS  
 George + Ellen Reynolds  
 SAME  
 PHONE NO. 531-2515

SIZE OF BLDG.	FRONT	DEPTH	HEIGHT
	22 1/2'	25'	12'

OCCUPANT'S NAME AND ADDRESS  
 SAME  
 PHONE NO.

TYPE OF BLDG.	AREA	VOLUME	ROOF
B. ROOMS ROOMS BATHS FIREPLACES			Shed

ARCHITECT OR ENGINEER'S NAME AND ADDRESS  
 APRIL Reynolds  
 PHONE NO. 732-1555

FOOTINGS	FOUNDATION	S. WALLS
slab		wood frame slab

CONTRACTOR'S NAME AND ADDRESS  
 BEMENT + SOUS Const. Inc.  
 376 S. DEPAW Way, Balt 21231  
 PHONE NO.

UTILITIES  
 WATER/WEL  SEWER/SEPTIC  GAS  ELECTRICITY  TYPE OF HEAT  AC

EXISTING USE  
 S. Fam. Residence

PROPOSED USE  
 with SAME PORCH

I have carefully examined and read this application and know the same is true and correct, and that in doing this work, all provisions of Howard County Ordinances and the State Laws of Maryland will be complied with, whether specified or not; and I will notify the Department of Inspections, and Permits twenty-four hours in advance when I am ready for the inspections called for elsewhere in the application; and that no work will be covered up until such inspections have been completed with.

W. Mark Bement  
 SIGNATURE  
 President  
 DATE 5-10-93

EST. CONSTRUCTION COST  
 + 40,000-

LICENSE NUMBER  
 19552

PERMIT FEE

### FOR OFFICE USE ONLY

DISTRICT IN FEET FROM R/W LINE TO FRONT BUILDING LINE \_\_\_\_\_

SIDE YARD \_\_\_\_\_  
 (DISTANCE IN FEET FROM SIDE BLDG. LINE TO SIDE PROPERTY LINE)

TO SIDE BUILDING LINE \_\_\_\_\_  
 DISTANCE IN FEET, REAR YD. REQUIRING SET

BACK \_\_\_\_\_ (CORNER LOT ONLY)

SDP # \_\_\_\_\_

FUNCTION	DATE	SIGNATURE APPROVAL
ZONING/PLANNING		
SHA		
SEDIMENT/GRADING		
BUILDING OFFICIAL		
WATER & SEWER		
HEALTH DEPT.	5/17/93	J.R. Hodger
FIRE PROTECTION		
STORM WATER MGM.		

Check payable to: DIRECTOR OF FINANCE OF HOWARD COUNTY

**CAUTION**

To begin construction before a permit placard has been issued and displayed on the job is a violation of the law.

Use and occupancy permit must be applied for two weeks before it will be issued.

IMPORTANT: PLEASE SHOW ZIP CODES AND AREA CODES WHEREVER REQUIRED.

LP-69-591

Distribution of Copies:  
 White - Building Official  
 Green - Planning & Zoning

Yellow - Engineering  
 Pink - Health Dept.  
 Gold - S.H.A.



LOCATING THE IMPROVEMENTS AND THAT THE IMPROVEMENTS ARE LOCATED AS SHOWN.

f 31418

ARTHUR E. MUEGGE REGISTERED PROFESSIONAL LAND SURVEYOR

NOTE:

THIS PLAN IS NOT INTENDED FOR USE IN ESTABLISHING PROPERTY LINES AND DOES NOT CONSTITUTE A BOUNDARY SURVEY.

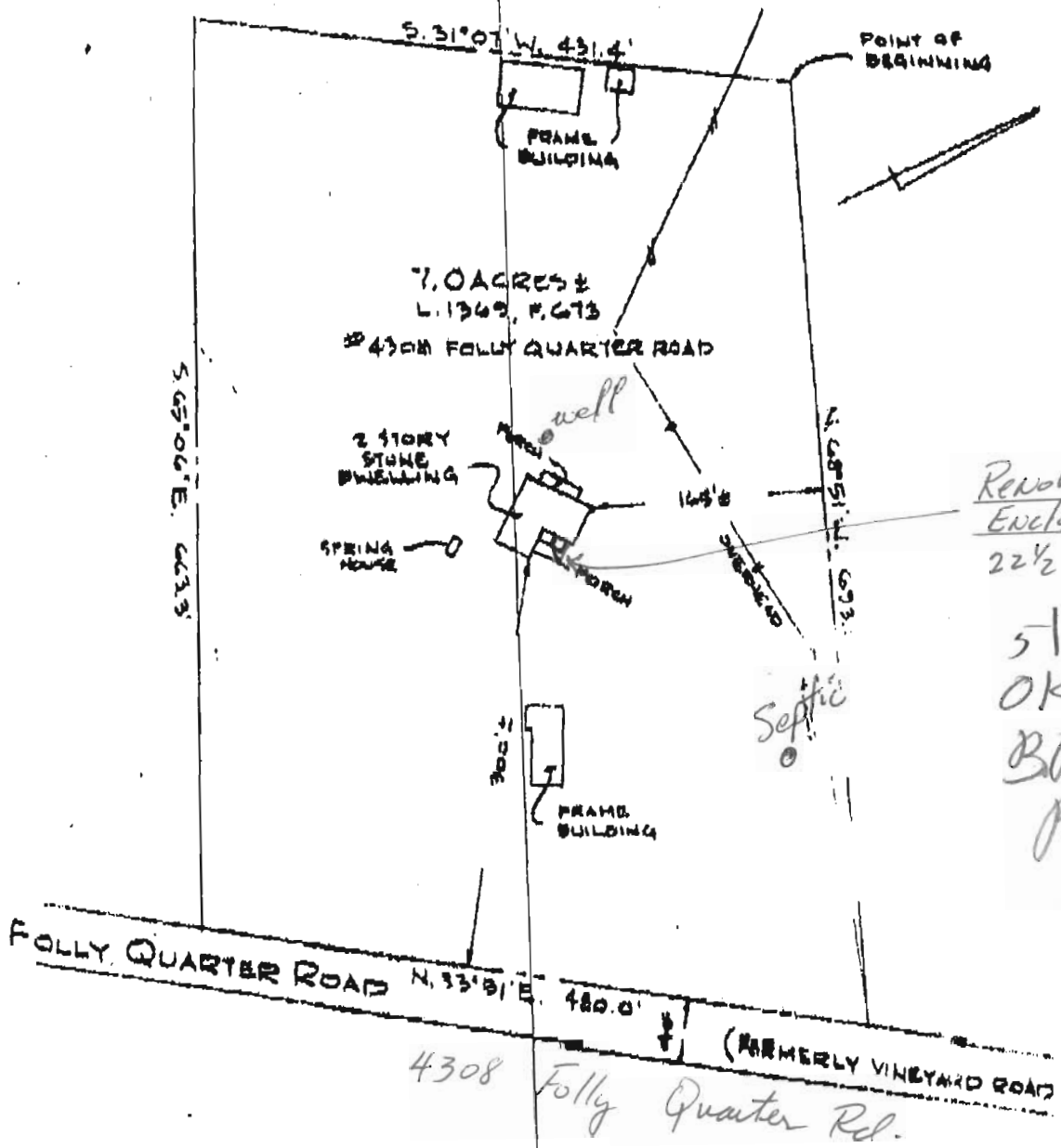

*Renovated & Expanded  
Enclosed Porch  
22 1/2' x 25' = 562.5 sq. Ft.  
5117193  
OK TO SIGN  
BP 48560  
R. Hodge  
BP 48560*

THIS IS TO CERTIFY THAT I HAVE SURVEYED THE PROPERTY SHOWN HEREON FOR THE PURPOSE OF LOCATING THE IMPROVEMENTS ON SAID PROPERTY AND THAT THE IMPROVEMENTS ARE LOCATED AS SHOWN.



*Arthur E. Muegge*  
ARTHUR E. MUEGGE REG. NO. 10751  
DATE 10-30-89

p 31418

*add room by  
by renov. & expand  
enclosed porch*

ARTHUR E. MUEGGE & ASSOCIATES, INC.  
3108 NORTH RIDGE ROAD  
ELLCOTT CITY, MARYLAND  
21043

LOCATION SURVEY  
PROPERTY OF GEORGE AND ETTA REYNOLDS  
SUBLE DISTRICT, HOWARD COUNTY, MARYLAND

*ch 5-11*