

# APPLICATION

A 16050

SEWAGE DISPOSAL TESTING

P \_\_\_\_\_

MARYLAND STATE DEPARTMENT OF HEALTH

HOWARD COUNTY 1000 Gal Tank

ELLICOTT CITY

Dry Well 300 sq. ft sidewalk

DISTRICT 3

*Received  
7/20/71 cancelled  
9:30*

DATE 6/23/71

*area below the inlet with max depth of 12 FT  
Place the center of the dry well 35 FT from  
the front of the chicken house and  
95 FT from the side of the barn*

TO: THE COUNTY HEALTH OFFICER  
ELLICOTT CITY, MARYLAND

I, HEREBY, APPLY FOR THE NECESSARY TESTS IN ORDER TO CONSTRUCT (OR RECONSTRUCT) A SEWAGE DISPOSAL SYSTEM.

PROPERTY OWNER George B. & Anne H. White

ADDRESS 12562 Folly Quarter Road, Ellicott City, Md. PHONE 988-9440

PROPERTY LOCATION:

SUBDIVISION \_\_\_\_\_ LOT NO. \_\_\_\_\_

ROAD AND DESCRIPTION 12562 Folly Quarter Road - number on mail box

OCCUPANT \_\_\_\_\_ PHONE \_\_\_\_\_

PERSON TO CONSTRUCT SYSTEM \_\_\_\_\_

ADDRESS \_\_\_\_\_ PHONE \_\_\_\_\_

SIZE OF LOT 12.9 acres TYPE BLDG. Converting chicken house

NUMBER OF BEDROOMS 3

IF NOT SINGLE RESIDENCE DESCRIBE into a dwelling

SIGNATURE OF APPLICANT Mrs. George B. White

APPROVED BY Raymond Hodges FOR Dry Well DATE 7/20/71  
(KIND OF SYSTEM)

REJECTED BY \_\_\_\_\_ FOR \_\_\_\_\_ DATE \_\_\_\_\_  
(KIND OF SYSTEM)

HOLD PENDING FURTHER TESTS \_\_\_\_\_ DATE \_\_\_\_\_

REASONS FOR REJECTION OR HOLDING \_\_\_\_\_

# THIS IS NOT A PERMIT

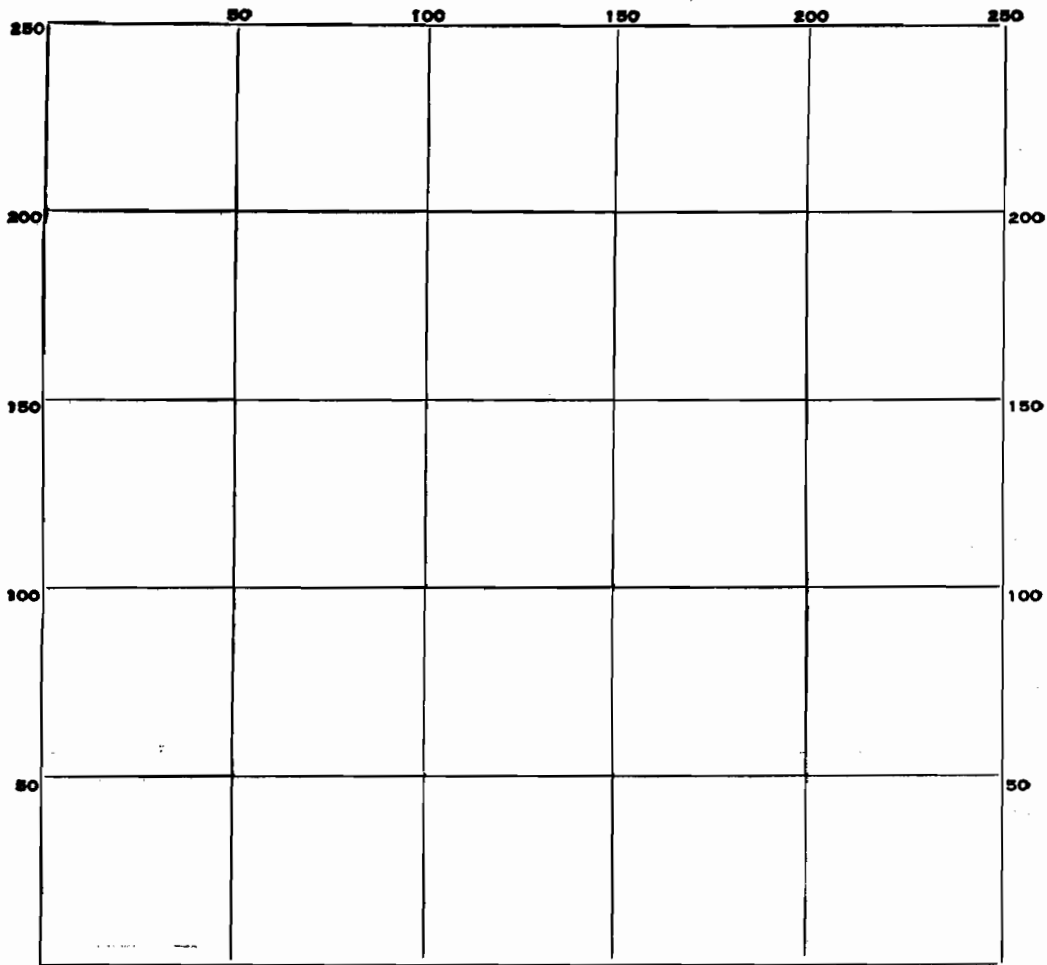

INDICATE NORTH. - NAME ADJOINING ROADWAY AS BASE LINE.

DATE	TEST NO.	DEPTH	PRE-WET		TEST - 1" DROP		TIME
			START	STOP	START	STOP	

SOIL AUGER FINDING \_\_\_\_\_

TESTED BY \_\_\_\_\_

REMARKS \_\_\_\_\_

# APPLICATION

SEWAGE DISPOSAL TESTING

A 16050

F \_\_\_\_\_

MARYLAND STATE DEPARTMENT OF HEALTH

HOWARD COUNTY

ELLICOTT CITY

DISTRICT 3

DATE 6/23/71

TO: THE COUNTY HEALTH OFFICER  
ELLICOTT CITY, MARYLAND

I, HEREBY, APPLY FOR THE NECESSARY TESTS IN ORDER TO CONSTRUCT (OR RECONSTRUCT) A SEWAGE DISPOSAL SYSTEM.

PROPERTY OWNER George B. & Anne H. White

ADDRESS 12562 Folly Quarter Road, Ellicott City, Md. PHONE 988-9440

PROPERTY LOCATION:

SUBDIVISION \_\_\_\_\_ LOT NO. \_\_\_\_\_

ROAD AND DESCRIPTION 12562 Folly Quarter Road - number on mail box

OCCUPANT \_\_\_\_\_ PHONE \_\_\_\_\_

PERSON TO CONSTRUCT SYSTEM \_\_\_\_\_

ADDRESS \_\_\_\_\_ PHONE \_\_\_\_\_

SIZE OF LOT 12.9 acres TYPE BLDG. 3

NUMBER OF BEDROOMS

IF NOT SINGLE RESIDENCE DESCRIBE into a dwelling

SIGNATURE OF APPLICANT Mrs. George B. White

APPROVED BY Raymond Hodges FOR D. J. ... DATE 7/20/71

(KIND OF SYSTEM)

REJECTED BY \_\_\_\_\_ FOR \_\_\_\_\_ DATE \_\_\_\_\_

(KIND OF SYSTEM)

HOLD PENDING FURTHER TESTS \_\_\_\_\_ DATE \_\_\_\_\_

REASONS FOR REJECTION OR HOLDING \_\_\_\_\_

# THIS IS NOT A PERMIT

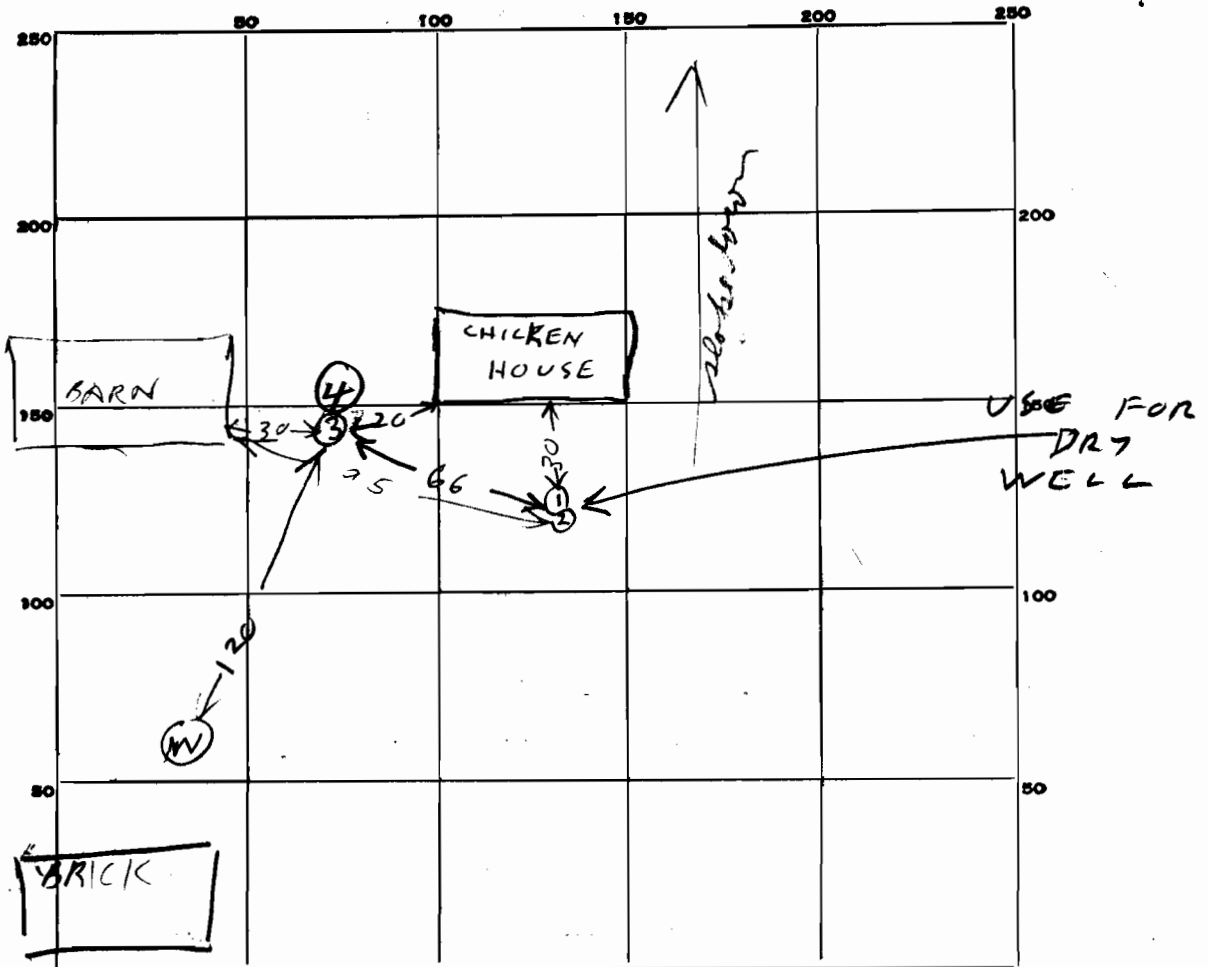

INDICATE NORTH. - NAME ADJOINING ROADWAY AS BASE LINE.

DATE	TEST NO.	DEPTH	PRE-WET		TEST - 1" DROP		TIME
			START	STOP	START	STOP	
7/20/71	1	6	1003	1004	1004	1008	4
" "	2	12	1009	1015		1018	4
" "	3	5	1019	1025	1025	1035	10
" "	4	0 1/2	1043	1053	1053	1108	15

SOIL AUGER FINDING

TESTED BY

*Raymond Hodges*

REMARKS

*Chicken House not close to water  
Hole 34 has Rocky Bottom*

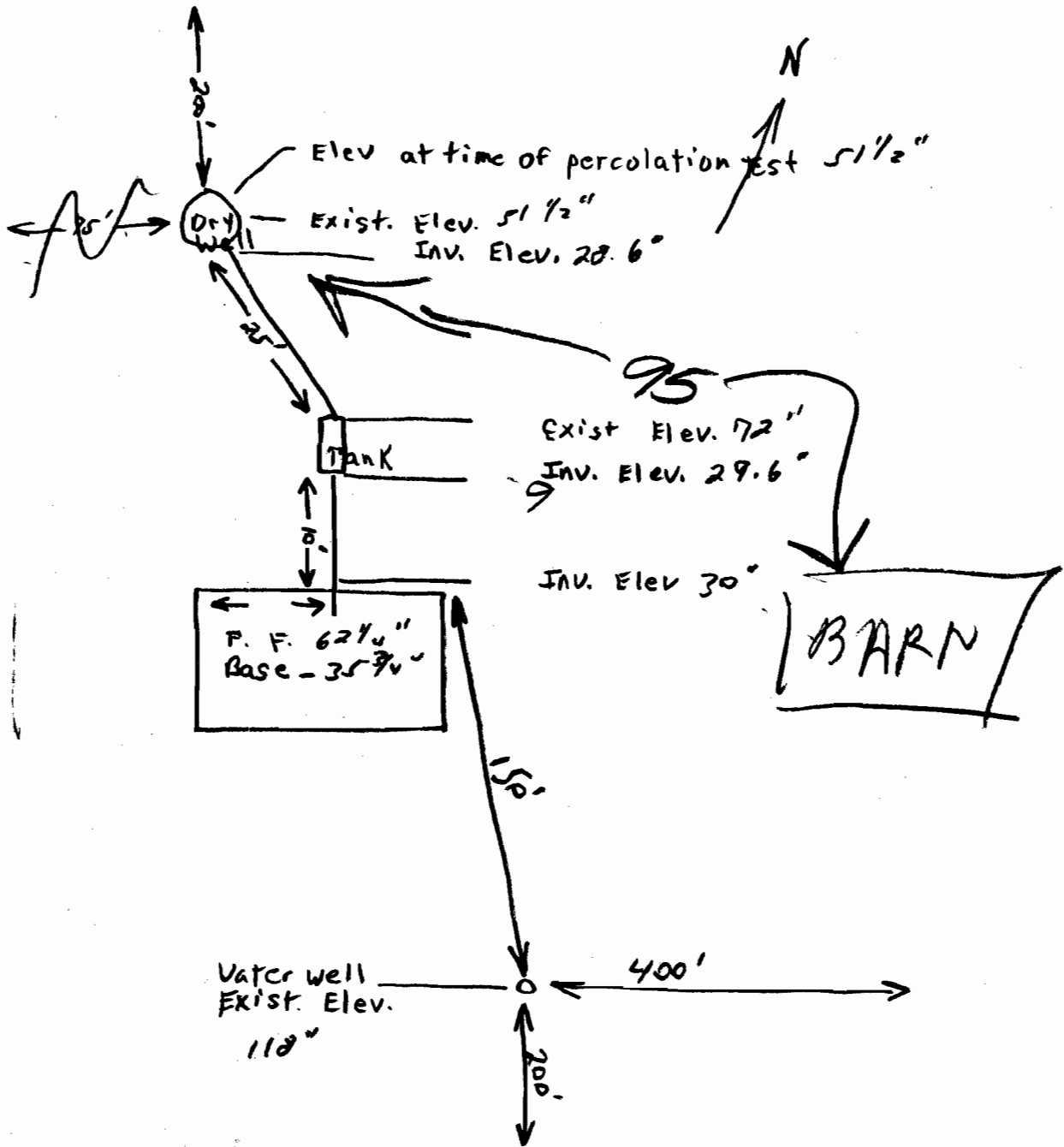

8/23/71  
 Revised Plans 01-  
 R11

George B. White  
 12562 Folly Quarter Rd  
 Ellicott City, Md.

RECEIVED  
HOWARD COUNTY  
HEALTH DEPT.  
AUG 16 12 39 PM '71  
DIVISION OF  
ENVIRONMENTAL  
HEALTH