

## Real Property Data Search

## Search Result for HOWARD COUNTY

View Map		View GroundRent Redemption			View GroundRent Registration					
<b>Tax Exempt:</b>		<b>Special Tax Recapture:</b>								
<b>Exempt Class:</b>		NONE								
<b>Account Identifier:</b>		District - 03 Account Number - 309363								
Owner Information										
<b>Owner Name:</b>		POTTS MICHAEL E POTTS DANA C T/E		<b>Use:</b>		RESIDENTIAL				
<b>Mailing Address:</b>		12562 FOLLY QUARTER RD ELLCOTT CITY MD 21042-1206		<b>Principal Residence:</b>		NO				
				<b>Deed Reference:</b>		/00000/ 00000				
Location & Structure Information										
<b>Premises Address:</b>		12562 FOLLY QUARTER RD ELLCOTT CITY 21042-0000		<b>Legal Description:</b>		LOT 1 3.176 A 12562 FOLLY QUARTER RD DONALD BERILLA				
<b>Map:</b>	<b>Grid:</b>	<b>Parcel:</b>	<b>Sub District:</b>	<b>Subdivision:</b>	<b>Section:</b>	<b>Block:</b>	<b>Lot:</b>	<b>Assessment Year:</b>	<b>Plat No:</b>	5713
0022	0017	0110		2003			1	2019	<b>Plat Ref:</b>	
<b>Special Tax Areas:</b>				<b>Town:</b>		NONE				
				<b>Ad Valorem:</b>		100				
				<b>Tax Class:</b>						
<b>Primary Structure Built</b>		<b>Above Grade Living Area</b>		<b>Finished Basement Area</b>		<b>Property Land Area</b>		<b>County Use</b>		
1956		1,532 SF		400 SF		3.1700 AC				
<b>Stories</b>	<b>Basement</b>	<b>Type</b>	<b>Exterior</b>	<b>Full/Half Bath</b>	<b>Garage</b>	<b>Last Major Renovation</b>				
1	YES	STANDARD UNIT	BRICK	2 full/ 1 half	1 Detached					
Value Information										
		<b>Base Value</b>		<b>Value</b>		<b>Phase-in Assessments</b>				
				As of		As of		As of		
				01/01/2019		07/01/2018		07/01/2019		
<b>Land:</b>		222,000		261,200						
<b>Improvements</b>		27,900		28,100						
<b>Total:</b>		249,900		289,300		249,900		263,033		
<b>Preferential Land:</b>		0						0		
Transfer Information										
<b>Seller:</b> WILDERMUTH RONALD K				<b>Date:</b> 12/23/2004				<b>Price:</b> \$480,000		
<b>Type:</b> ARMS LENGTH IMPROVED				<b>Deed1:</b> /00000/ 00000				<b>Deed2:</b>		
<b>Seller:</b> WILDERMUTH RONALD K				<b>Date:</b> 09/22/1998				<b>Price:</b> \$0		
<b>Type:</b> NON-ARMS LENGTH OTHER				<b>Deed1:</b> /04439/ 00526				<b>Deed2:</b>		
<b>Seller:</b> BERILLA DONALD				<b>Date:</b> 11/30/1995				<b>Price:</b> \$185,000		
<b>Type:</b> NON-ARMS LENGTH OTHER				<b>Deed1:</b> /03612/ 00393				<b>Deed2:</b>		
Exemption Information										
<b>Partial Exempt Assessments:</b>		<b>Class</b>		07/01/2018		07/01/2019				
<b>County:</b>		000		0.00						
<b>State:</b>		000		0.00						
<b>Municipal:</b>		000		0.00 0.00		0.00 0.00				
<b>Tax Exempt:</b>		<b>Special Tax Recapture:</b>								
<b>Exempt Class:</b>		NONE								

# APPLICATION

A 16050

SEWAGE DISPOSAL TESTING

P \_\_\_\_\_

MARYLAND STATE DEPARTMENT OF HEALTH

HOWARD COUNTY 1000 Gal Tank

ELLICOTT CITY

Dry Well 300 sq ft sidewalk

DISTRICT 3

DATE 6/23/71

*7/20/71  
9:30  
Recorded  
7/21/71 cancelled  
9:30*  
area below the inlet with max depth of 12 FT  
Place the center of the dry well 35 FT from  
the front of the chicken house and  
95 FT from the side of the barn

TO: THE COUNTY HEALTH OFFICER  
ELLICOTT CITY, MARYLAND

I, HEREBY, APPLY FOR THE NECESSARY TESTS IN ORDER TO CONSTRUCT (OR RECONSTRUCT) A SEWAGE DISPOSAL SYSTEM.

PROPERTY OWNER George B. & Anne H. White

ADDRESS 12562 Folly Quarter Road, Ellicott City, Md. PHONE 988-9440

PROPERTY LOCATION:

SUBDIVISION \_\_\_\_\_ LOT NO. \_\_\_\_\_

ROAD AND DESCRIPTION 12562 Folly Quarter Road - number on mail box

OCCUPANT \_\_\_\_\_ PHONE \_\_\_\_\_

PERSON TO CONSTRUCT SYSTEM \_\_\_\_\_

ADDRESS \_\_\_\_\_ PHONE \_\_\_\_\_

SIZE OF LOT 12.9 acres TYPE BLDG. Converting chicken house

NUMBER OF BEDROOMS 3

IF NOT SINGLE RESIDENCE DESCRIBE into a dwelling

SIGNATURE OF APPLICANT Mrs. George B. White

APPROVED BY Raymond Dodge FOR Dry Well DATE 7/20/71  
(KIND OF SYSTEM)

REJECTED BY \_\_\_\_\_ FOR \_\_\_\_\_ DATE \_\_\_\_\_  
(KIND OF SYSTEM)

HOLD PENDING FURTHER TESTS \_\_\_\_\_ DATE \_\_\_\_\_

REASONS FOR REJECTION OR HOLDING \_\_\_\_\_

# THIS IS NOT A PERMIT

# APPLICATION

A 16050

SEWAGE DISPOSAL TESTING

P \_\_\_\_\_

MARYLAND STATE DEPARTMENT OF HEALTH

HOWARD COUNTY

ELLICOTT CITY

DISTRICT 3

DATE 6/23/71

TO: THE COUNTY HEALTH OFFICER  
ELLICOTT CITY, MARYLAND

I, HEREBY, APPLY FOR THE NECESSARY TESTS IN ORDER TO CONSTRUCT (OR RECONSTRUCT) A SEWAGE DISPOSAL SYSTEM.

PROPERTY OWNER George B. & Anne H. White

ADDRESS 12562 Folly Quarter Road, Ellicott City, Md. PHONE 988-9440

PROPERTY LOCATION:

SUBDIVISION \_\_\_\_\_ LOT NO. \_\_\_\_\_

ROAD AND DESCRIPTION 12562 Folly Quarter Road - number on mail box

OCCUPANT \_\_\_\_\_ PHONE \_\_\_\_\_

PERSON TO CONSTRUCT SYSTEM \_\_\_\_\_

ADDRESS \_\_\_\_\_ PHONE \_\_\_\_\_

SIZE OF LOT 12.9 acres TYPE BLDG. 3

Converting chicken house

NUMBER OF BEDROOMS

IF NOT SINGLE RESIDENCE DESCRIBE into a dwelling

SIGNATURE OF APPLICANT Mrs. George B. White

APPROVED BY Raymond Hodger FOR Drywell DATE 7/20/71

(KIND OF SYSTEM)

REJECTED BY \_\_\_\_\_ FOR \_\_\_\_\_ DATE \_\_\_\_\_

(KIND OF SYSTEM)

HOLD PENDING FURTHER TESTS \_\_\_\_\_ DATE \_\_\_\_\_

REASONS FOR REJECTION OR HOLDING \_\_\_\_\_

# THIS IS NOT A PERMIT

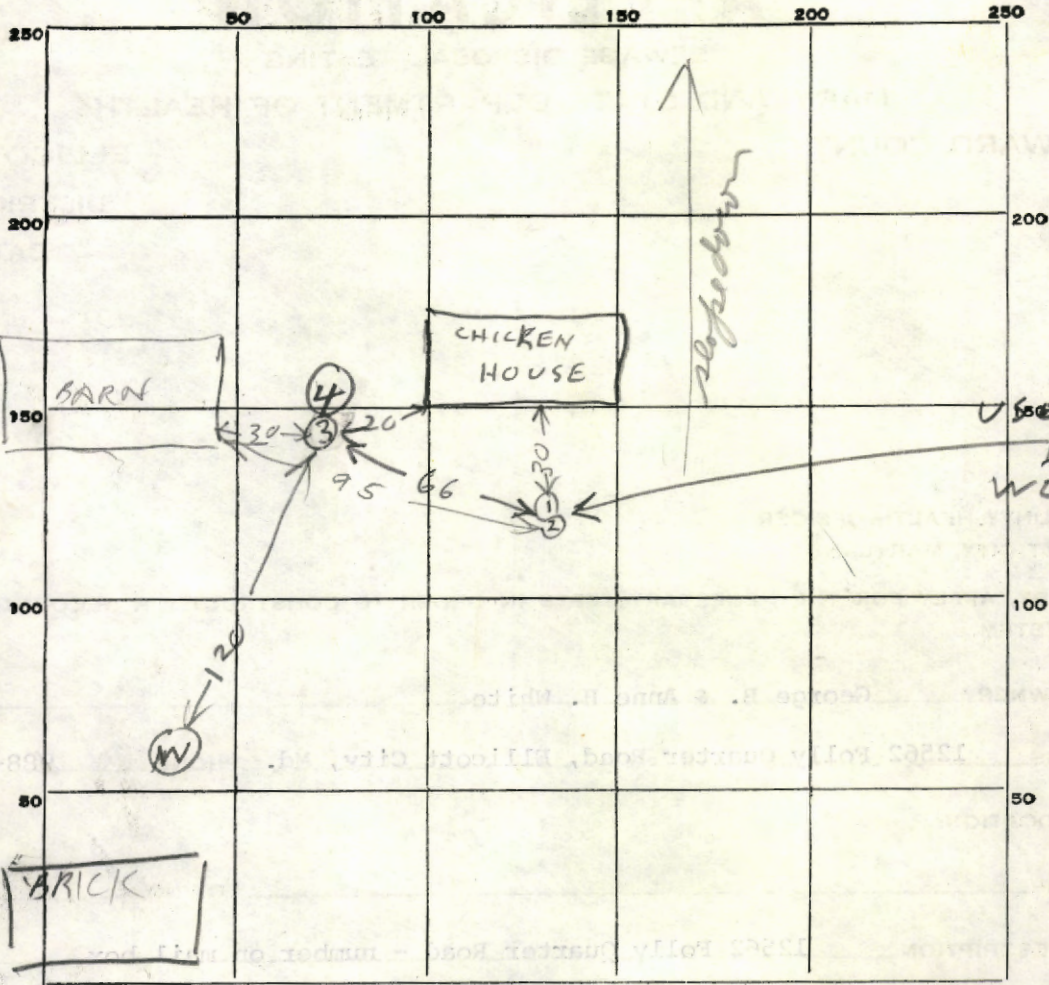

INDICATE NORTH. - NAME ADJOINING ROADWAY AS BASE LINE.

DATE	TEST NO.	DEPTH	PRE-WET		TEST - 1" DROP		TIME
			START	STOP	START	STOP	
7/20/71	1	6	1003	1004	1004	1008	4
11/11	2	12	1009	1014	1014	1018	4
11/11	3	5	1019	1025	1025	1035	10
11/11	4	9 1/2	1038	1053	1053	1108	15
			75				

SOIL AUGER FINDING

TESTED BY Raymond Hodger

REMARKS Chicken House not close to bottom  
Hole (3) has Rocky Bottom

18  
111

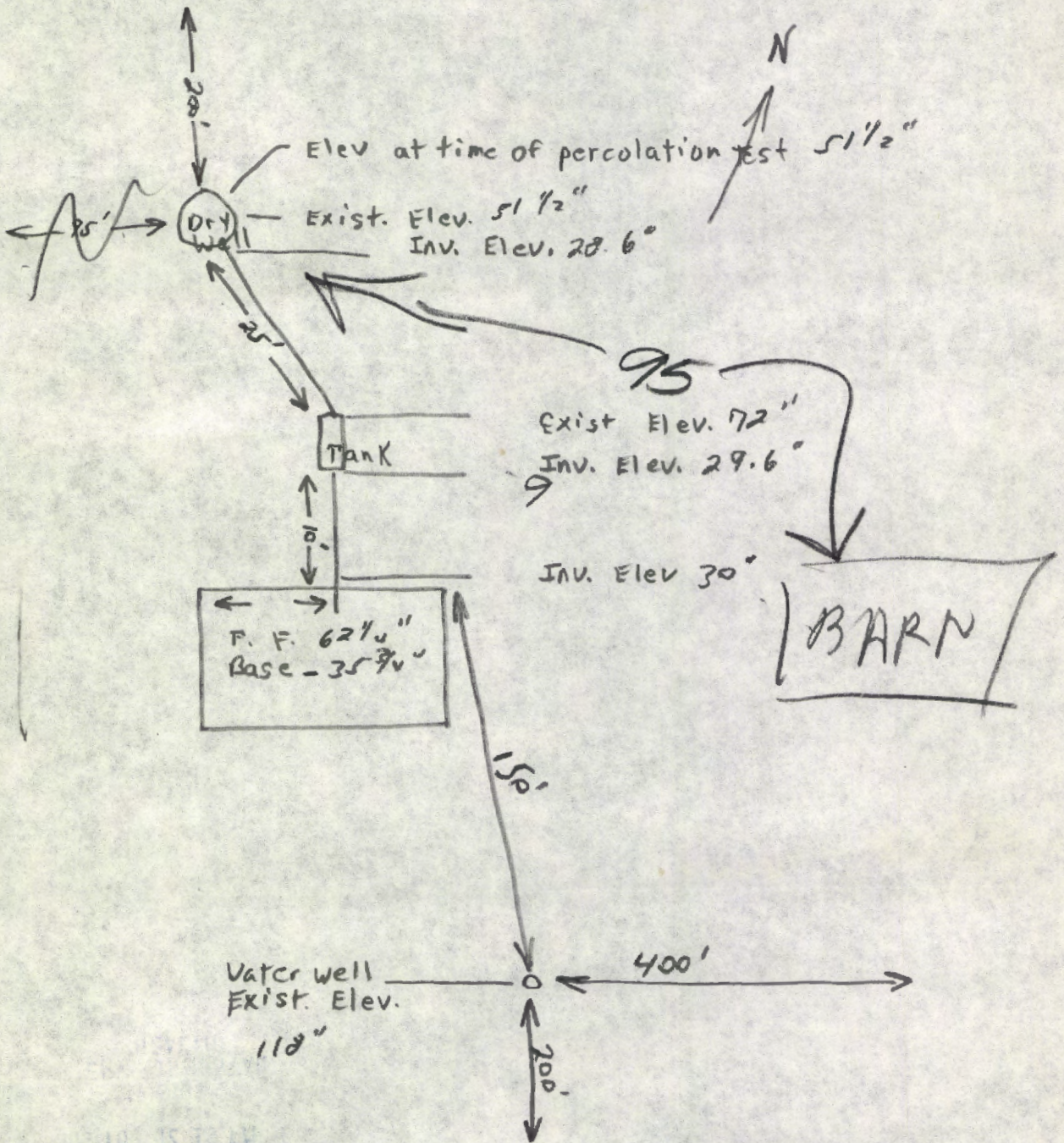

9/23/71  
 Revised Plans 01-  
 BIT

George B. White  
 12562 Folly Quarter Rd  
 Ellicott City, Md.