

Real Property Data Search (w2)

Search Result for HOWARD COUNTY

View Map		View GroundRent Redemption			View GroundRent Registration				
Tax Exempt:		Special Tax Recapture:							
Exempt Class:		NONE							
Account Identifier:		District - 04 Account Number - 316061							
Owner Information									
Owner Name:		HANSON ROBERT L HANSON BONITA K			Use:		RESIDENTIAL		
Mailing Address:		18904 BLOOMFIELD RD OLNEY MD 20832-1312			Principal Residence:		NO		
					Deed Reference:		/00948/ 00516		
Location & Structure Information									
Premises Address:		NEW CUT RD MT AIRY 21771-0000			Legal Description:		5.019 A NEW CUT RD MT AIRY		
Map:	Grid:	Parcel:	Sub District:	Subdivision:	Section:	Block:	Lot:	Assessment Year:	Plat No:
0006	0022	0154		0000				2017	Plat Ref:
Special Tax Areas:					Town:		NONE		
					Ad Valorem:		100		
					Tax Class:				
Primary Structure Built		Above Grade Living Area		Finished Basement Area		Property Land Area		County Use	
						5.0100 AC			
Stories	Basement	Type	Exterior	Full/Half Bath	Garage	Last Major Renovation			
Value Information									
			Base Value	Value	Phase-in Assessments				
				As of	As of		As of		
				01/01/2017	07/01/2018		07/01/2019		
Land:			210,000	210,000					
Improvements			0	0					
Total:			210,000	210,000	210,000		210,000		
Preferential Land:			0				0		
Transfer Information									
Seller:		Date:			Price:				
Type:		Deed1:			Deed2:				
Seller:		Date:			Price:				
Type:		Deed1:			Deed2:				
Seller:		Date:			Price:				
Type:		Deed1:			Deed2:				
Exemption Information									
Partial Exempt Assessments:		Class			07/01/2018		07/01/2019		
County:		000			0.00				
State:		000			0.00				
Municipal:		000			0.00 0.00		0.00 0.00		
Tax Exempt:		Special Tax Recapture:							
Exempt Class:		NONE							
Homestead Application Information									
Homestead Application Status: No Application									

APPLICATION

A 21388

P _____

SEWAGE DISPOSAL TESTING

STATE OF MARYLAND - DEPARTMENT OF HEALTH AND MENTAL HYGIENE

HOWARD COUNTY HEALTH DEPARTMENT
ENVIRONMENTAL HEALTH SERVICES
P. O. BOX 476, ELLICOTT CITY, MARYLAND 21043
TELEPHONE: 465-5000, EXT. 356

DISTRICT 4

DATE 4/22/75

TO: THE COUNTY HEALTH OFFICER
ELLICOTT CITY, MARYLAND

I, HEREBY, APPLY FOR THE NECESSARY TEST IN ORDER TO CONSTRUCT (OR RECONSTRUCT) A SEWAGE DISPOSAL SYSTEM.

PROPERTY OWNER Harry Gosnell & Betty Gosnell

ADDRESS 410 Carroll Ave., Mt. Airy, Md. PHONE 829-1820

PROPERTY LOCATION:

SUBDIVISION _____ LOT NO. 3

ROAD AND DESCRIPTION New Cut Road - Long Corner Road to New Cut Road - left turn onto
New Cut Road - 2nd lot back on right - pass a half brick and alum. siding house
next lot is Gosnell lot.

SIZE OF LOT 5.919 acres TYPE BLDG. 3

NUMBER OF BEDROOMS
(Single Faly. Dwlg.)

IF NOT SINGLE RESIDENCE DESCRIBE _____

THE SYSTEM INSTALLED UNDER THIS APPLICATION IS ACCEPTABLE ONLY UNTIL PUBLIC FACILITIES BECOME AVAILABLE.

SIGNATURE OF APPLICANT Betty A. Gosnell

APPROVED BY _____ FOR _____ DATE _____
(KIND OF SYSTEM)

REJECTED BY _____ FOR _____ DATE _____
(KIND OF SYSTEM)

HOLD PENDING FURTHER TESTS _____ DATE _____

REASONS FOR REJECTION OR HOLDING _____

THIS IS NOT A PERMIT

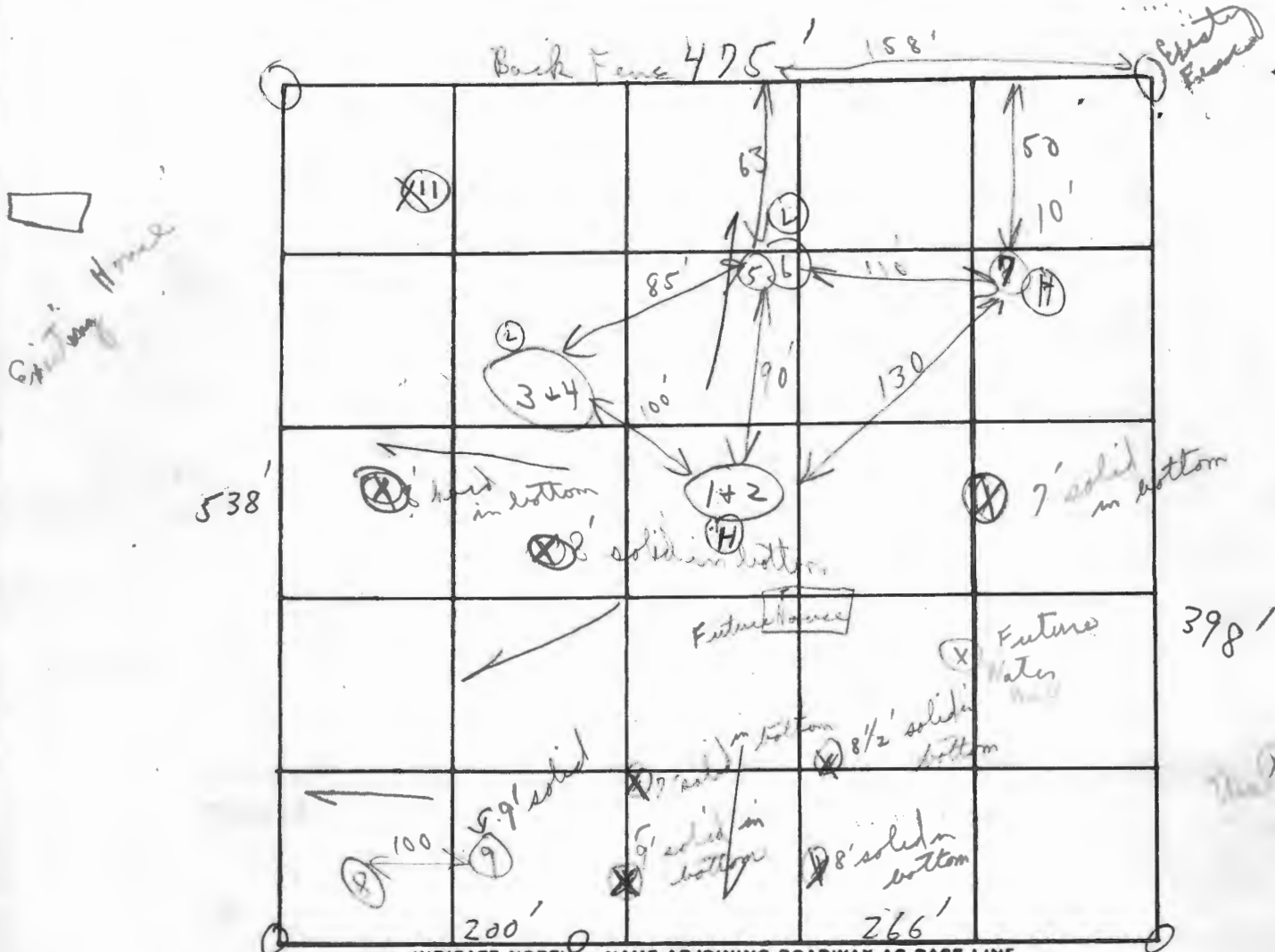

INDICATE NORTH - NAME ADJOINING ROADWAY AS BASE LINE

New Cut Road

DATE	TEST NO.	DEPTH	PRE-WET		TEST - 1" DROP		TIME
			START	STOP	START	STOP	
5/6/75	1	4'	1:45	2:05	2:05	2:26	21m
	2	10'	2:41	2:43	2:43	2:46	3m
	3	4'	1:47	2:06	2:06	2:37	31m
	4	10'	2:44	2:56	2:56	3:10	14m
	5	10'	3:00	3:02	3:02	3:05	3m
	6	3 1/2'	2:34	2:45	2:45	2:59	14m
	7						15m
	8	11'					175
	9						26
	10						

Trench 4-7'
per D.W.M on 5/6/75
Noted no subsoil
L 4 ft
lay

shaly below clay

first 5' clay
all shale

175
per hole

REMARKS Visual 10' similar to other water
Hold for supervisor ground is sooty from
 TYPE OF SOIL Clay + than some sandy light & shaly
 TESTED BY C.B.D. ALSO PRESENT: on all holes lay
hard rock

APPLICATION

A 21388

P _____

SEWAGE DISPOSAL TESTING

STATE OF MARYLAND - DEPARTMENT OF HEALTH AND MENTAL HYGIENE

HOWARD COUNTY HEALTH DEPARTMENT
ENVIRONMENTAL HEALTH SERVICES

P. O. BOX 476, ELLICOTT CITY, MARYLAND 21043
TELEPHONE: 465-5000, EXT. 356

Septic Tank { 1-3 Bedrooms 1000 gallons
4 Bedrooms 1250 gallons
DATE 4/22/75

4-12' Leland
or 10,000 ft
3/6/75
2PM
4/29/75 cancelled
2:24
4/24/75
1:30 cancelled

Trenches to have 175 sq. ft effective
absorbent sidewall area per bedroom below
inlet. Inlet to be 3 1/2' - 4' below original grade
and maximum depth 7'. Location: Trenches to run
on contour and start at a point 153' from rear property
line and 160' over from right rear corner point of property
when facing lot from New Cut Road.

TO: THE COUNTY HEALTH OFFICER
ELLICOTT CITY, MARYLAND

I, HEREBY, APPLY FOR THE NECESSARY TEST IN ORDER TO CONSTRUCT (OR RECONSTRUCT) A SEWAGE
DISPOSAL SYSTEM.

PROPERTY OWNER Harry Gosnell & Betty Gosnell

ADDRESS 410 Carroll Ave., Mt. Airy, Md.

PHONE 829-1820

PROPERTY LOCATION:

SUBDIVISION _____

LOT NO. 3

ROAD AND DESCRIPTION New Cut Road - Long Corner Road to New Cut Road - left turn onto

New Cut Road - 2nd lot back on right - pass a half brick and alum. siding house
next lot is Gosnell lot.

SIZE OF LOT 5.019 acres

TYPE BLDG. _____

3

NUMBER OF BEDROOMS
(Single Fmly. Dwlg.)

IF NOT SINGLE RESIDENCE DESCRIBE _____

THE SYSTEM INSTALLED UNDER THIS APPLICATION IS ACCEPTABLE ONLY UNTIL PUBLIC
FACILITIES BECOME AVAILABLE.

SIGNATURE OF APPLICANT Betty A. Gosnell spec for

APPROVED BY D.W.M. & C.B. FOR shallow Trenches DATE 5/23/79

REJECTED BY _____ FOR _____ DATE _____

HOLD PENDING FURTHER TESTS _____ DATE _____

REASONS FOR REJECTION OR HOLDING 5/9/75 not ok per D.W.M + C.B.
discussion on 5/6/78 p.m. at office { shallow systems }
see trench
C.B.

THIS IS NOT A PERMIT

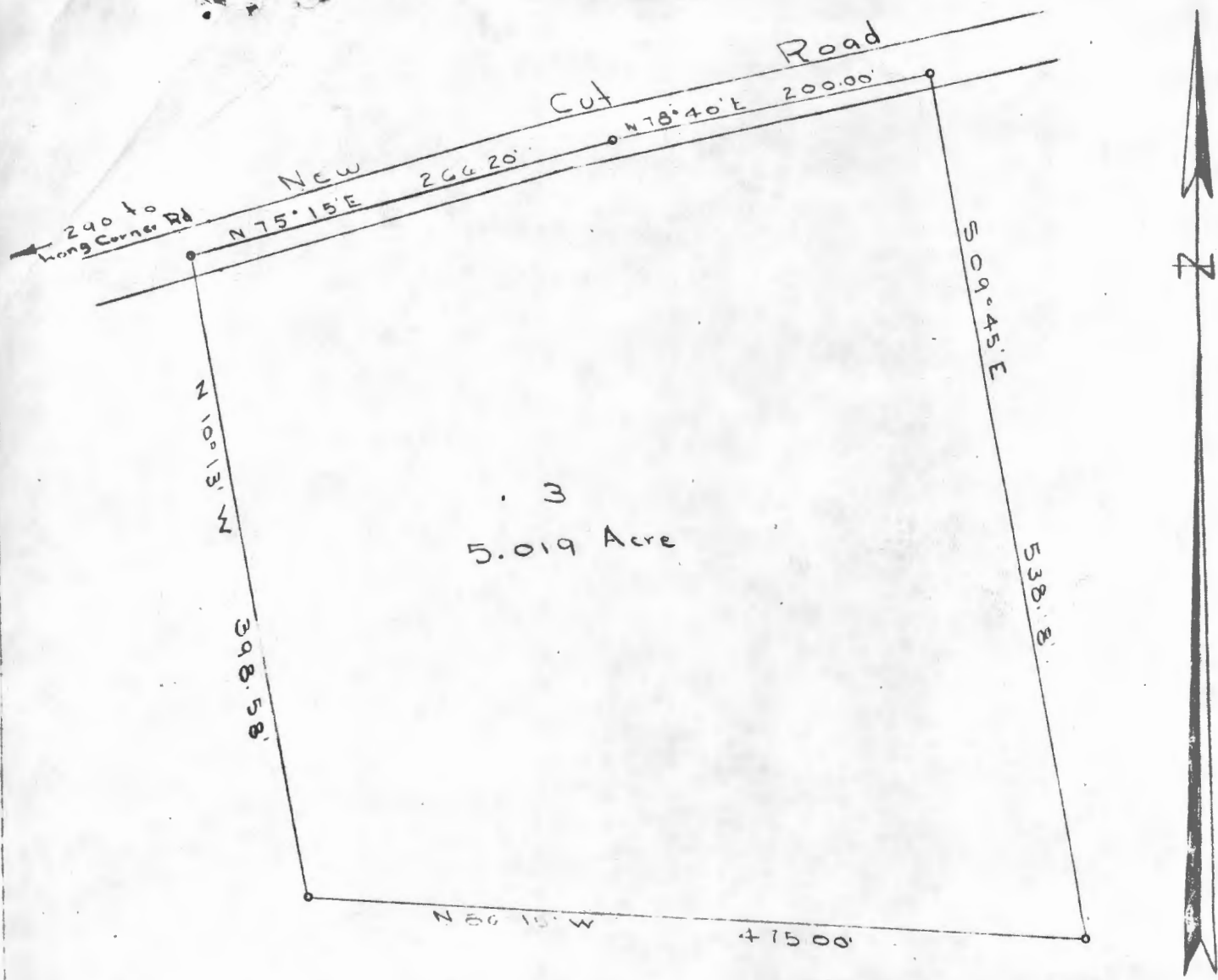

PLAT OF SURVEY
 FOR
 BEE-EYRE INVESTMENT COMPANY
 FOURTH ELECTION DISTRICT OF HOWARD COUNTY
 MT AIRY, MARYLAND
 SCALE 1 IN = 100 FT FEBRUARY 1, 1968

4/16/71
 John S.S.
 Felix 473

Claude M Skinner Jr Reg Eng & Land Surveyor No 2237

A-2727