

NOTE: TOPO ON THIS SHEET BASED ON FIELD RUN SURVEY, JUNE '77, SET ON ASSUMED DATUM.

OK as Revised
2/20/78

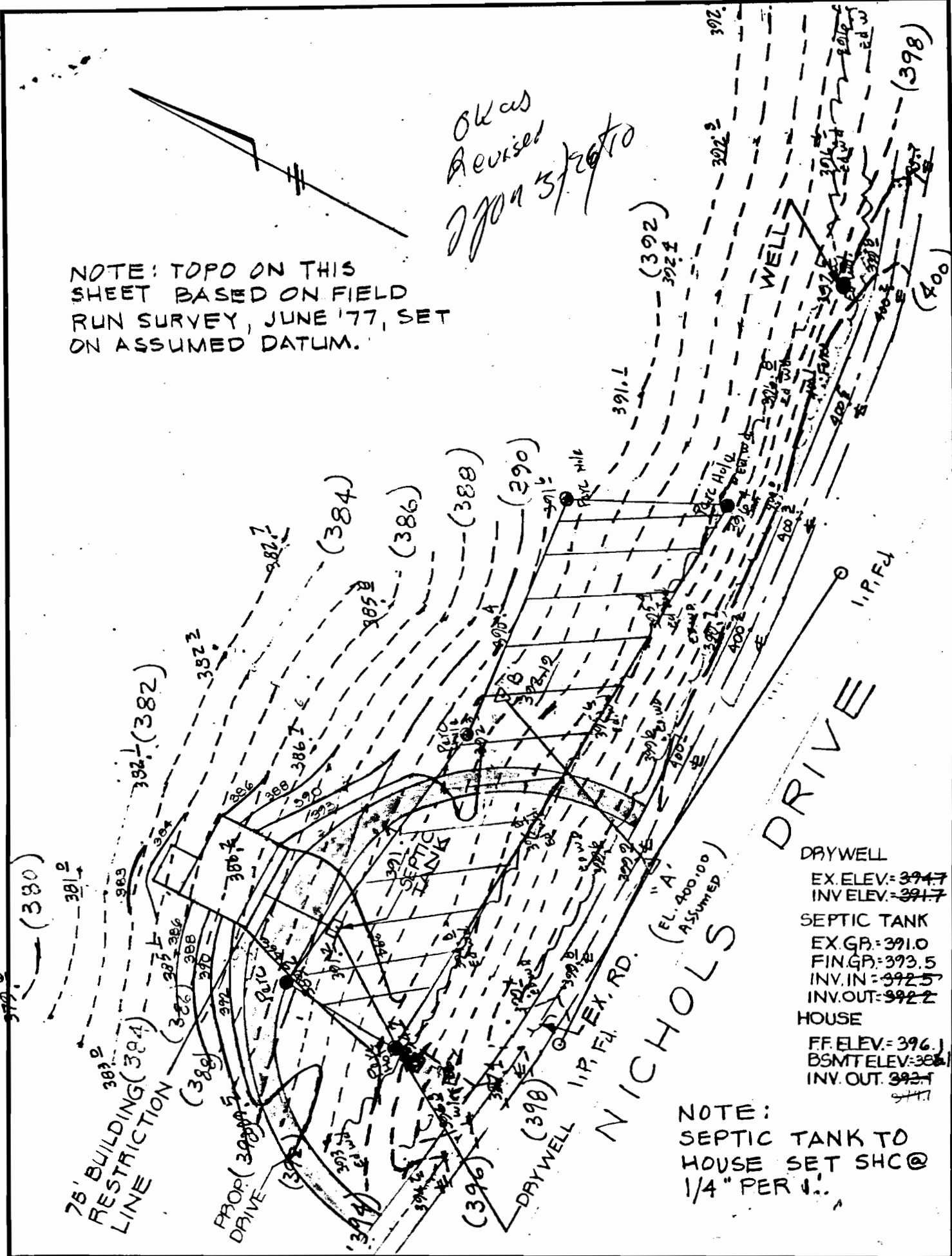

DRYWELL
EX. ELEV.: 394.7
INV. ELEV.: 391.7

SEPTIC TANK
EX. GR.: 391.0
FIN. GR.: 393.5
INV. IN.: 392.5
INV. OUT.: 392.2

HOUSE
FF. ELEV.: 396.1
BSMT. ELEV.: 386.1
INV. OUT.: 393.1

NOTE: SEPTIC TANK TO HOUSE SET SHC @ 1/4" PER 4'.

TITLE GRADING STUDY			
PROJECT CLIFTON C. LINK PROPERTY			
LOCATION 5TH ELECTION DISTRICT, HOWARD CO., MD.			
DATE: 6/27/77	DESIGN BY: WHN	DRAWN BY: WHN	CHECKED BY: DR
SCALE: 1" = 50'	JOB NO.: 8037	DRAWING NO.: 1 of 1	

boender associates

engineers
surveyors
planners

15
47

49
5
240

96
240
62

75
4
525 *delek*
336 *DW*
861

51

97
6
582

HOWARD COUNTY HEALTH DEPARTMENT

JOYCE M. BOYD, M.D., M.P.H.
COUNTY HEALTH OFFICER



Bureau of Environmental Health
3525 Ellicott Mills Drive
Ellicott City, Maryland 21043

Director - 461-9956
Water & Sewerage, Permits - 461-9933
Community Environmental Health - 461-9944
Technical Services - 461-9955

March 2, 1983

Mr. Donald Proia
13630 Nichols Drive
Clarksville, Maryland 21209

RE: Building Permit Application
Number: 16705
13630 Nichols Drive
Lot 1 Clifton Link Property

Dear Mr. Proia:

This is to advise you that this department requests additional capacity be added to the existing septic system prior to a recommendation of approval for the above referenced construction permit. The system installed was for a three bedroom home and is not sized for the wastewater demand that could be generated from the expansion you have proposed.

The application fee for a septic repair permit is \$10.00 and is obtained from this office. The extent of repair required will be determined when the ground and system is opened up for inspection.

If you have any questions relative to this matter, please call me at 461-9933.

Respectfully,

A handwritten signature in cursive script that reads "Craig Williams".

Craig Williams, Director
Water and Sewerage Program

CW:JR

cc: Avis Corbin

