

8/20/86
9:30
B. GARDNER

APPLICATION

PERCOLATION TESTING

A 37265
P _____

HOWARD COUNTY HEALTH DEPARTMENT
BUREAU OF ENVIRONMENTAL HEALTH
P.O. BOX 476 ELLICOTT CITY, MARYLAND 21043
TELEPHONE: 461-9933

DISTRICT 5th
DATE 6/25/86
~~5-3-86~~

TO: THE COUNTY HEALTH OFFICER
ELLICOTT CITY, MARYLAND

I, HEREBY, APPLY FOR THE NECESSARY TEST IN ORDER TO CONSTRUCT (OR RECONSTRUCT) A SEWAGE DISPOSAL SYSTEM.

PROPERTY OWNER Dr. Lawrence S. Lilienfield, M.D. Neil GARNER
(TTEE U/W H.J. Lilienfield)

ADDRESS 3915 Georgetown Court, N.W. PHONE Home-202-342-2656
Washington, D.C. 20007 Work-202-625-7545

PROSPECTIVE BUYER _____

ADDRESS _____ PHONE _____

PROPERTY LOCATION:

SUBDIVISION Lilienfield Property LOT NO. 4

ROAD AND DESCRIPTION 8683 Reservoir Rd.

TAX MAP 45 PARCEL # 7

SIZE OF LOT 140,700 sq. ft. 3.23 Ac. + TYPE BLDG. Single Family Dwelling
(SINGLE FAMILY DWELLING OR COMMERCIAL)

Serial # 62523
BLDG. PERMIT SIGNED
AND RETURNED 11-14-95
4 BRMS

THE SYSTEM INSTALLED UNDER THIS APPLICATION IS ACCEPTABLE ONLY UNTIL PUBLIC FACILITIES BECOME AVAILABLE. I FULLY UNDERSTAND THE FEE CONNECTED WITH THE FILING OF THIS PERC TEST APPLICATION IS NON-REFUNDABLE UNDER ANY CIRCUMSTANCES. I ALSO AGREE TO COMPLY WITH ALL M.O.S.H.A. REQUIREMENTS IN TESTING THIS LOT.

William G. Gardner *Pardun & Koschke*
(SIGNATURE OF APPLICANT)

APPROVED BY _____ FOR _____ DATE _____

REJECTED BY _____ FOR _____ DATE _____

HOLD PENDING FURTHER TESTS _____ DATE _____

REASONS FOR REJECTION OR HOLDING 8/20/86 Perc OK Hold for Plat

THIS IS NOT A PERMIT

APPLICATION

PERCOLATION TESTING

A 37265

P _____

HOWARD COUNTY HEALTH DEPARTMENT
BUREAU OF ENVIRONMENTAL HEALTH
P.O. BOX 476 ELLICOTT CITY, MARYLAND 21043
TELEPHONE: 461-9933

DISTRICT 5th

DATE 4/25/86
~~5-2-86~~

TO: THE COUNTY HEALTH OFFICER
ELLICOTT CITY, MARYLAND

I HEREBY APPLY FOR THE NECESSARY TEST IN ORDER TO CONSTRUCT (OR RECONSTRUCT) A SEWAGE DISPOSAL SYSTEM.

PROPERTY OWNER Dr. Lawrence S. Lilienfield, M.D.
(TTEE U/W H.J. Lilienfield)

ADDRESS 3915 Georgetown Court, N.W. PHONE Home-202-342-2656
Washington, D.C. 20007 Work-202-625-7545

PROSPECTIVE BUYER _____

ADDRESS _____ PHONE _____

PROPERTY LOCATION:

SUBDIVISION Lilienfield Property LOT NO. 4

ROAD AND DESCRIPTION Reservoir Rd.

TAX MAP 45 PARCEL # 7

SIZE OF LOT 140,700 sq. ft. 3.23 Ac. + TYPE BLDG Single Family Dwelling
(SINGLE FAMILY DWELLINGS OR COMMERCIAL)

THE SYSTEM INSTALLED UNDER THIS APPLICATION IS ACCEPTABLE ONLY UNTIL PUBLIC FACILITIES BECOME AVAILABLE. I FULLY UNDERSTAND THE FEE CONNECTED WITH THE FILING OF THIS PERC TEST APPLICATION IS NON-REFUNDABLE UNDER ANY CIRCUMSTANCES. I ALSO AGREE TO COMPLY WITH ALL M.O.S.H.A. REQUIREMENTS IN TESTING THIS LOT.

William Rasch & Pardon & Jeschke
(SIGNATURE OF APPLICANT)

APPROVED BY _____ FOR _____ DATE _____

REJECTED BY _____ FOR _____ DATE _____

HOLD PENDING FURTHER TESTS _____ DATE _____

REASONS FOR REJECTION OR HOLDING _____

THIS IS NOT A PERMIT

Lot 4

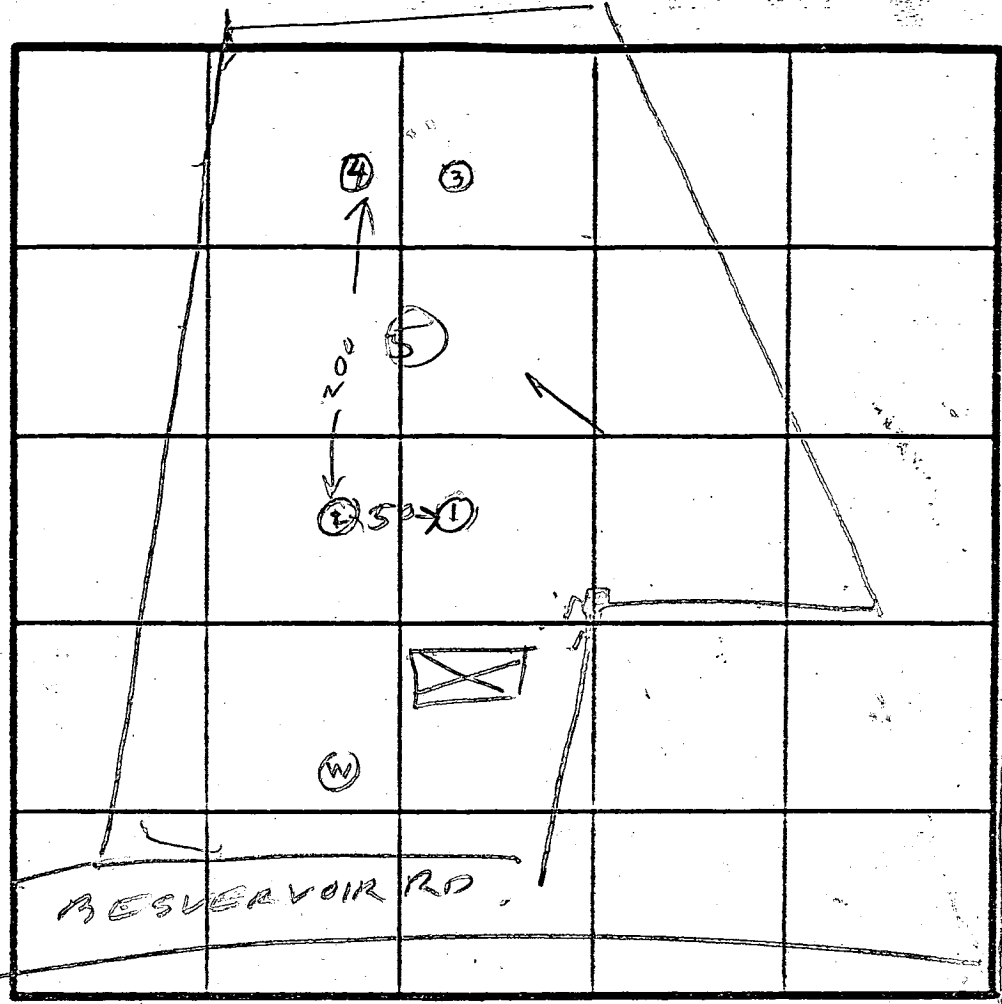
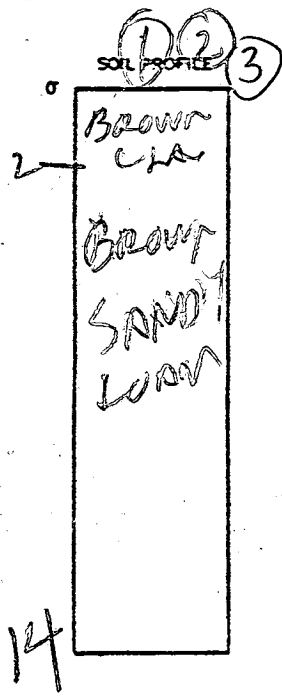

AVG TIME
5 MIN
MAX IN LET
3'
158/BDRM

INDICATE NORTH - NAME ADJOINING ROADWAY AS BASE LINE

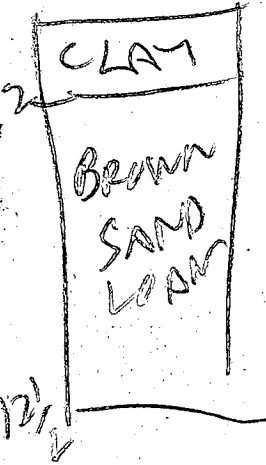

DATE	TEST NO.	DEPTH	PRE-WET		TEST - 1" DROP		TIME
			START	STOP	START	STOP	
8/20/88	1S	4	1144	1150	1150	1157	7
	1N	8	1144	1145	1148	1149	4
9/20/88	1V	14	OK				
9/20/88	2S	5	1147	1149	1149	1153	4
	2V	14	OK				
12/1/88	3S	4.5	1200	1201	1201	1203	2
	3V	14	OK				
12/1/88	4S	4.5	1202	1204	1203	1204	
	4V	13	OK				
	5V	12	ALL SAND				

REMARKS: RAINY, LOT IN WOODS. HOLES DUG PER SURVEYOR PLAT R.H. BODRANOLD CO. JOSHUA GORBYOK

TYPE OF SOIL: R. HOUSES

TESTED BY: R. HOUSES

ALSO PRESENT:

EH-12-1079

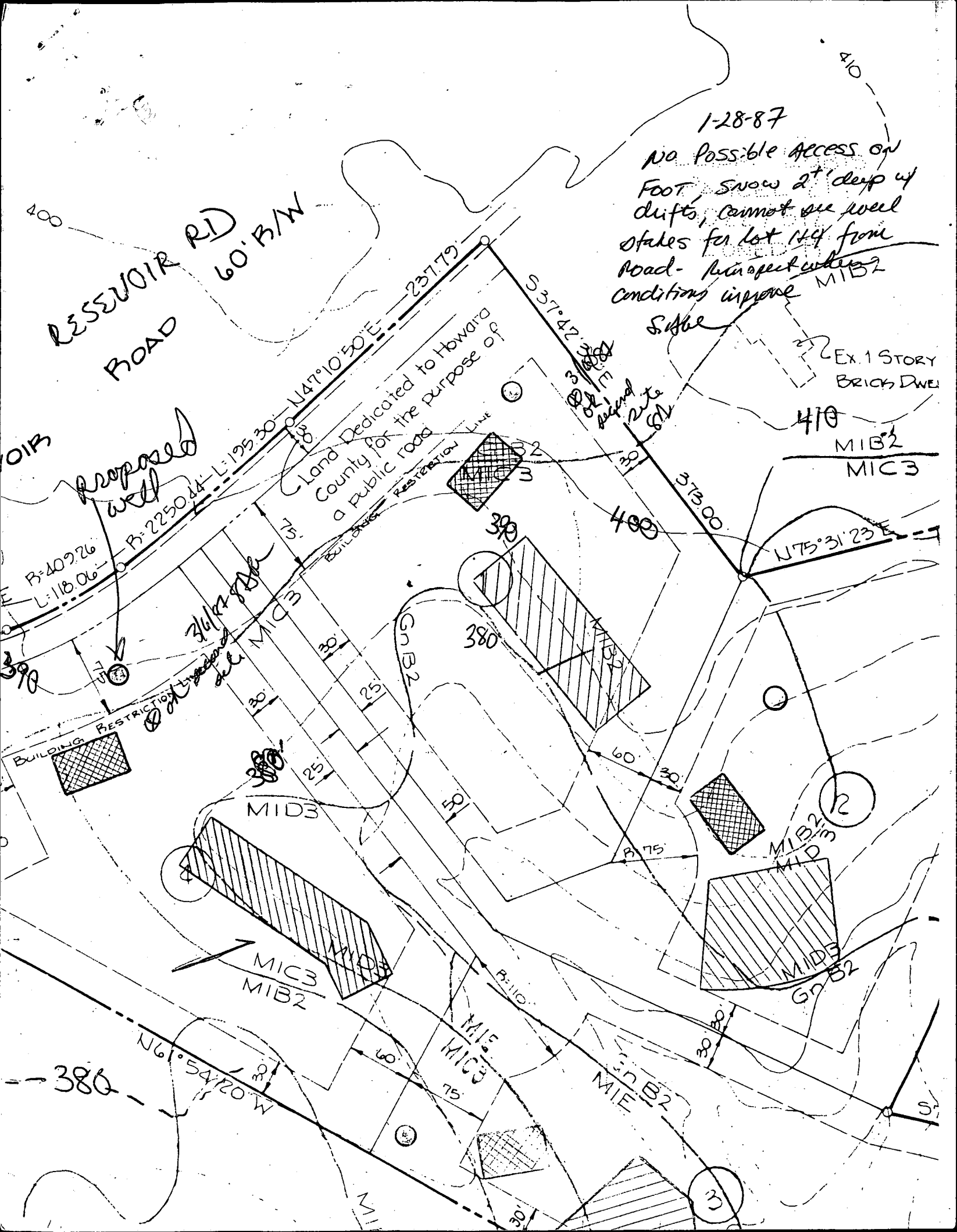

RESERVOIR RD
60' B/W

1-28-87
 No possible access on
 foot, snow 2' deep w/
 drifts, cannot see well
 stakes for lot 144 from
 road - inspect when
 conditions improve
 MIB2
 Sible

Land Dedicated to Howara
 County for the purpose of
 a public road
 Restriction Line

EX. 1 STORY
 BRICK DWEL

410
 MIB2
 MIC3

Proposed well

B=409.26
 L=118.06

BUILDING RESTRICTION

MID3
 MIC3
 MIB2

N61°54'20\"/>
 386

MIE
 MIC3

MIE
 GNB2

MIB2
 MID3

3

2

