

B 1 3743
 1 2 3 (SEQ. NO.) 6
 THIS NUMBER IS TO BE PUNCHED IN COLS. 3-6 ON ALL CARDS

STATE OF MARYLAND
 WATER RESOURCES ADMINISTRATION
 TOWER STATE OFFICE BLDG., ANNAPOLIS, MARYLAND 21401
 APPLICATION FOR PERMIT TO DRILL WELL

WRA PERMIT NUMBER
 40-713-2524
 FILL IN THIS FORM COMPLETELY

DATE RECEIVED (WRA USE ONLY)
 1/23/80
 9:30 AM
 1st

OWNER: Patricia J. Donaldson COL. 15 LAST NAME FIRST NAME COL. 34
 STREET OR RFD: 1200 Virginia Ave COL. 36 COL. 55
 POST OFFICE: Whetson, Md. 21094 COL. 57 COL. 76

B 1 CONTINUED DRILLER INFORMATION
 1 2 3 (SEQ. NO.) 6
 DATE: 1-16-79 LICENSE NUMBER: 40
 77 80
 FIRST NAME: Patricia DRILLER LAST NAME: Donaldson
 SIGNATURE: Patricia Donaldson

B 3 LOCATION OF WELL
 1 2 3 (SEQ. NO.) 6
 COUNTY: 8 (DO NOT ABBREVIATE COUNTY NAME) 21
 SUBDIVISION: 23 42
 SECTION: 44 46 LOT: 48 50
 NEAREST TOWN: 92 71
 MILES FROM TOWN (ENTER 0 IF IN TOWN): 73 76 77 78

B 2 WELL INFORMATION
 1 2 3 (SEQ. NO.) 6
 MAXIMUM PUMPING RATE (GALLONS PER MINUTE): 8 12
 AVERAGE DAILY QUANTITY NEEDED (GALLONS PER DAY): 14 20
 USE FOR WATER (CIRCLE APPROPRIATE BOX)
 D HOME (SINGLE OR DOUBLE HOUSEHOLD UNIT ONLY)
 F FARMING, AGRICULTURE, IRRIGATION
 I INDUSTRIAL, COMMERCIAL, STATE AND FEDERAL GOVERNMENT.
 M MUNICIPAL WATER SUPPLY } MUST HAVE STATE HEALTH DEPT. APPROVAL
 P PRIVATE WATER COMPANY }
 T TEST

B 4 DIRECTION FROM TOWN (CIRCLE APPROPRIATE BOX)
 1 2 3 (SEQ. NO.) 6
 N NORTH E EAST NE NORTHEAST SE SOUTHEAST
 S SOUTH W WEST NW NORTHWEST SW SOUTHWEST
 NEAR WHAT ROAD: 11 NORTH SOUTH EAST WEST 30
 ON WHICH SIDE OF ROAD (CIRCLE APPROPRIATE BOX) N 32 S 32 E 32 W 32
 DISTANCE FROM ROAD (ENTER DISTANCE AND CIRCLE APPROPRIATE BOX) 34 37 38 39

APPROXIMATE DEPTH OF WELL: 24 28 FEET
 APPROXIMATE DIAMETER OF WELL: 6 (NEAREST INCH)
 METHOD OF DRILLING USED (CIRCLE APPROPRIATE METHOD)
 BORED (OR AUGERED) JETTED DRIVEN
 30-37 AIR-ROTARY AIR-PERCUSSION ROTARY (HYDRAULIC ROTARY)
 CABLE REVERSE-ROTARY DRIVE-POINT
 OTHER (DESCRIBE):

REPLACEMENT OR DEEPEMED WELLS (CIRCLE APPROPRIATE BOX)
 N THIS WELL WILL NOT REPLACE AN EXISTING WELL
 Y THIS WELL WILL REPLACE A WELL THAT WILL BE ABANDONED AND SEALED
 S THIS WELL WILL REPLACE A WELL THAT WILL BE USED AS A STANDBY
 D THIS WELL WILL DEEPEM AN EXISTING WELL
 PERMIT NUMBER OF WELL TO BE REPLACED OR DEEPEMED (IF AVAILABLE)
41 52

NOT TO BE FILLED IN BY DRILLER (WRA USE ONLY)
 APPROPRIATION PERMIT NUMBER: 54 ENGINEER REVIEW DISTRICT NO.: 63
 FORCE: 67 68 WRITE INITIALS IN BOX CONDITIONS: 70 71 72 73 74 75 76 77 78 79

B 4 CONTINUED HEALTH DEPARTMENT APPROVAL
 1 2 3 (SEQ. NO.) 6
 S STATE HEALTH (CIRCLE BOX) COUNTY NAME: COUNTY NO.:
 MO. DAY YR. DATE: APPROVED BY:

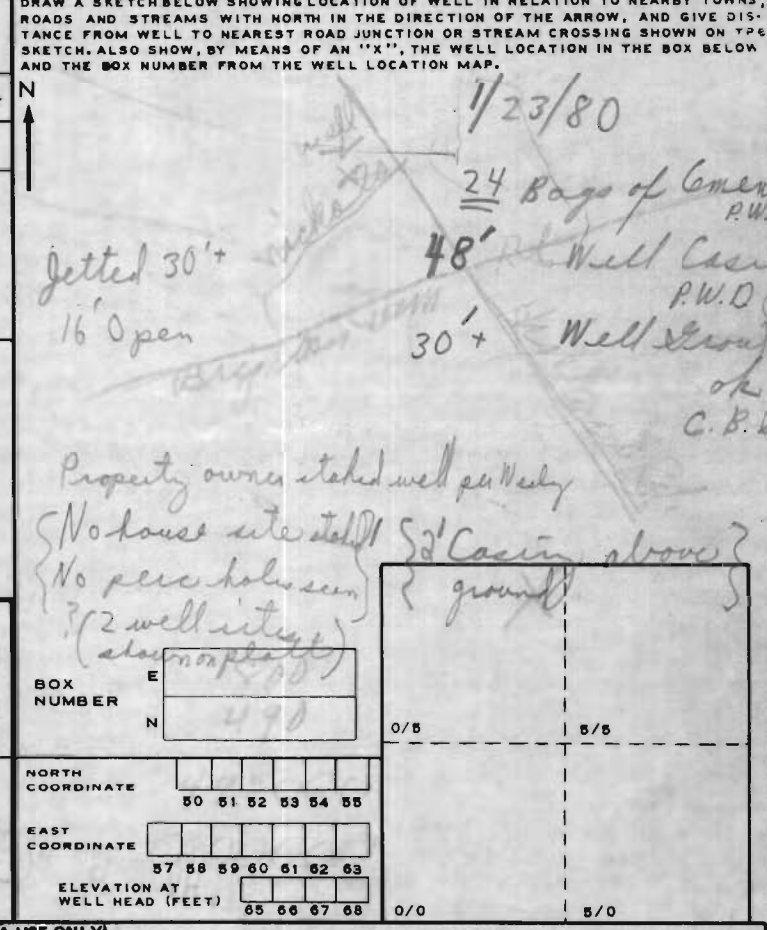

B 5 SPECIAL CONDITIONS 8-63 (WRA USE ONLY)
 1 2 3 (SEQ. NO.) 6

Donald Proig
owner

1/10/84 3/2/80
prepared by

LOT NUMBER 1

Absorbant Area/bedroom _____

SEPTIC TANK 1000 gal 1250 gal 1500 gal
3 bdrms 4 bdrms 5 bdrms

<input checked="" type="checkbox"/>	DRY WELL	<u>3'</u> inlet	<u>10'</u> Max. depth	<u>336</u> Abs. Area
	Located	<u>50' from Nichols Drive 25' from Nichols Drive at a point 375' from the left front property corner</u>		

<input checked="" type="checkbox"/>	TRENCH	<u>3'</u> Inlet	<u>10'</u> Max. depth	# bedrooms	Length	Abs. Area
				<u>3</u>	<u>75</u>	_____
				<u>4</u>	<u>100</u>	_____
				_____	_____	_____

To Run parallel to Nichols Drive towards Right side of lot

If dry well and trench are used leave a 5' earth buffer between them.
 If septic tank is 3' or more below grade, use manhole type cleanout to grade.
 If more than one trench is used space them parallel, twice their ~~depth~~ ^{effective depth} apart.
 Call office for inspection of trench before placing stone in trench.
 All pipe from house to disposal area cast iron.
 Install standpipe (6" min.) on septic tank and dry well. Cast iron, concrete, terra cotta ok. Trench distribution lines may be clay, asbestos cement, orangeburg type, open joint cast iron or heavy duty plastic. (Commercial standard Cs228-61).

VICINITY MAP
SCALE: 1" = 1 MILE

DETAIL A-A
SCALE 1" = 100'

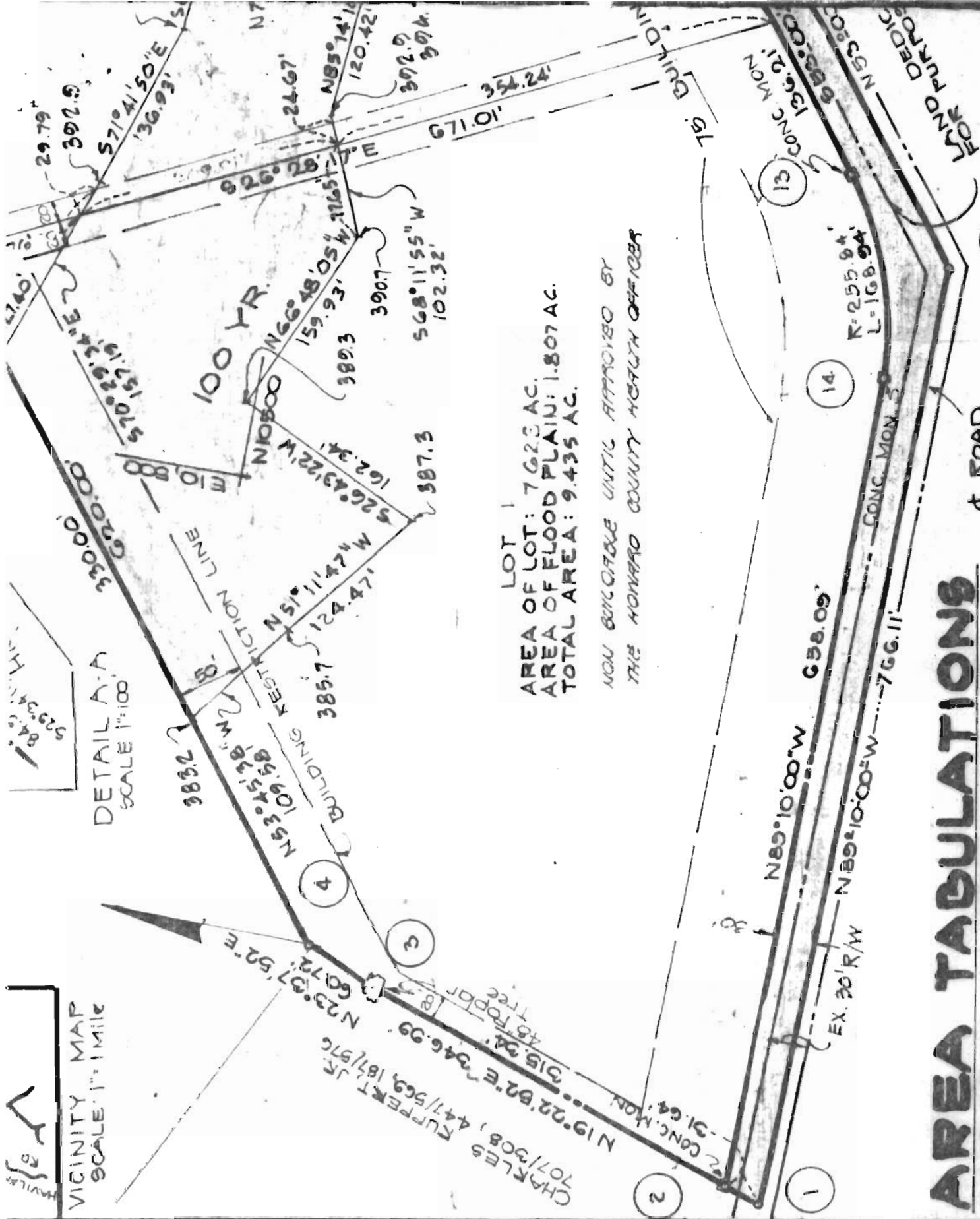

LOT 1
AREA OF LOT: 7.623 AC.
AREA OF FLOOD PLAIN: 1.807 AC.
TOTAL AREA: 9.435 AC.

NON BUILDABLE UNTIL APPROVED BY
THE HONORABLE COUNTY HEALTH OFFICER

AREA TABULATIONS

1. TOTAL NO. OF LOTS TO BE RECORDED: 3
2. TOTAL AREA OF LOTS: 29.945 AC.
3. TOTAL AREA OF ROADWAYS TO BE RECORDED: 1.756 AC.

ROAD

18

NOTE: The information on this Plat shows only that the improvements indicated hereon are contained within the outlines of the lot upon which they are erected and this Plat is not to be construed as an establishment of property lines.

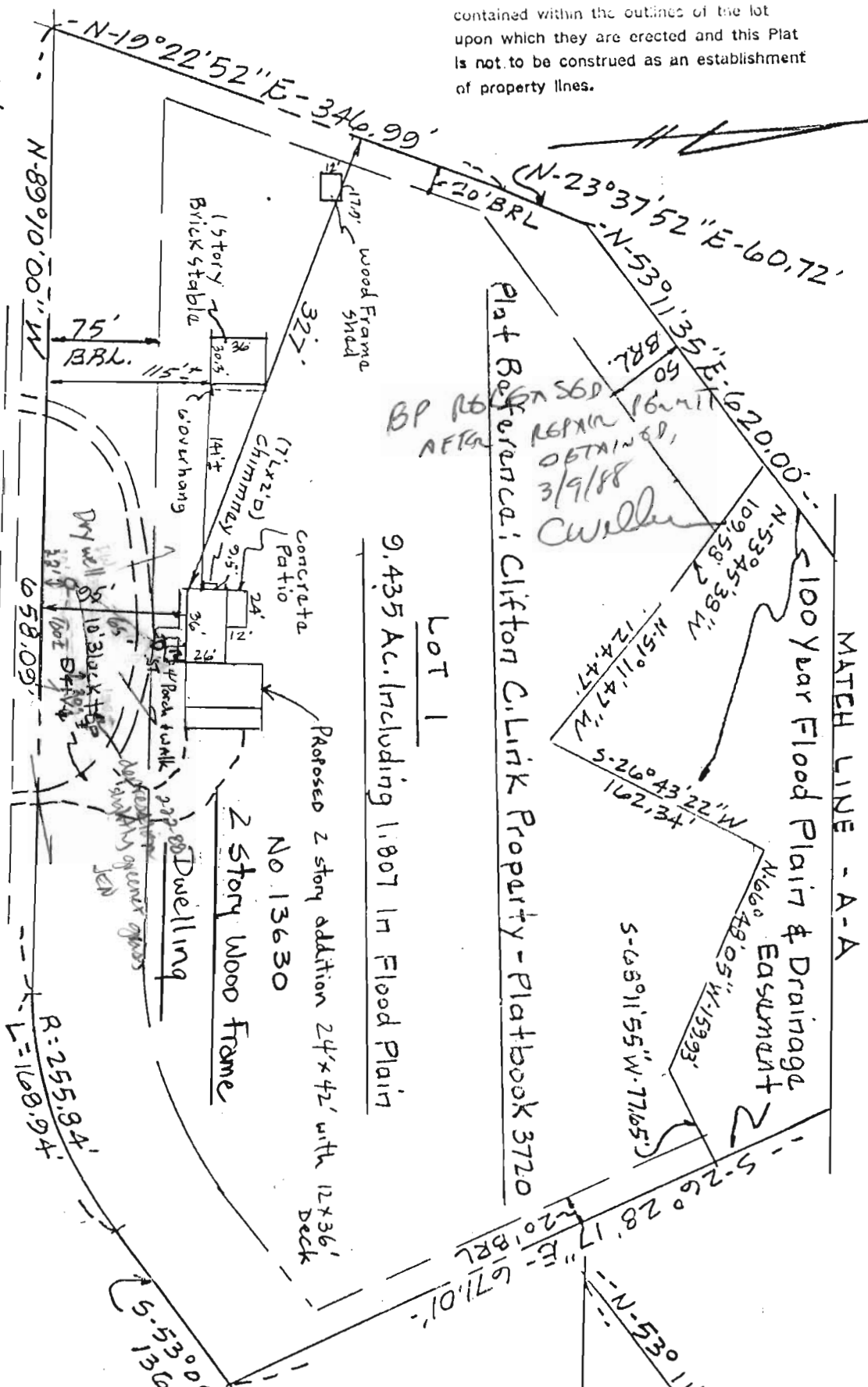

TITLE: LOCATION SURVEY
 PROJECT: LOT 1-CLIFTON CLINK PROPERTY
 LOCATION: 5TH ELECTION DISTRICT-HOWARD Co, MD
 JOB NO.: 8037
 DATE: 1-11-88
 SCALE: 1"=100'
 DRAWN BY: JSH

NICHOLS DRIVE

boender associates
 SUITE 102-107 TOWN & COUNTRY PROFESSIONAL BUILDING
 ELLICOTT CITY, MARYLAND 21043
 301-465-7777

REG. NO. 243
 THIS IS TO CERTIFY THAT THE ABOVE DESCRIBED IMPROVEMENTS, LOCATED ON THE...



MATCH
 1000
 100 Year Flood Plain & Drainage Easement

NOTE: The information on this Plat shows only that the improvements indicated hereon are contained within the outlines of the lot upon which they are erected and this Plat is not to be construed as an establishment of property lines.

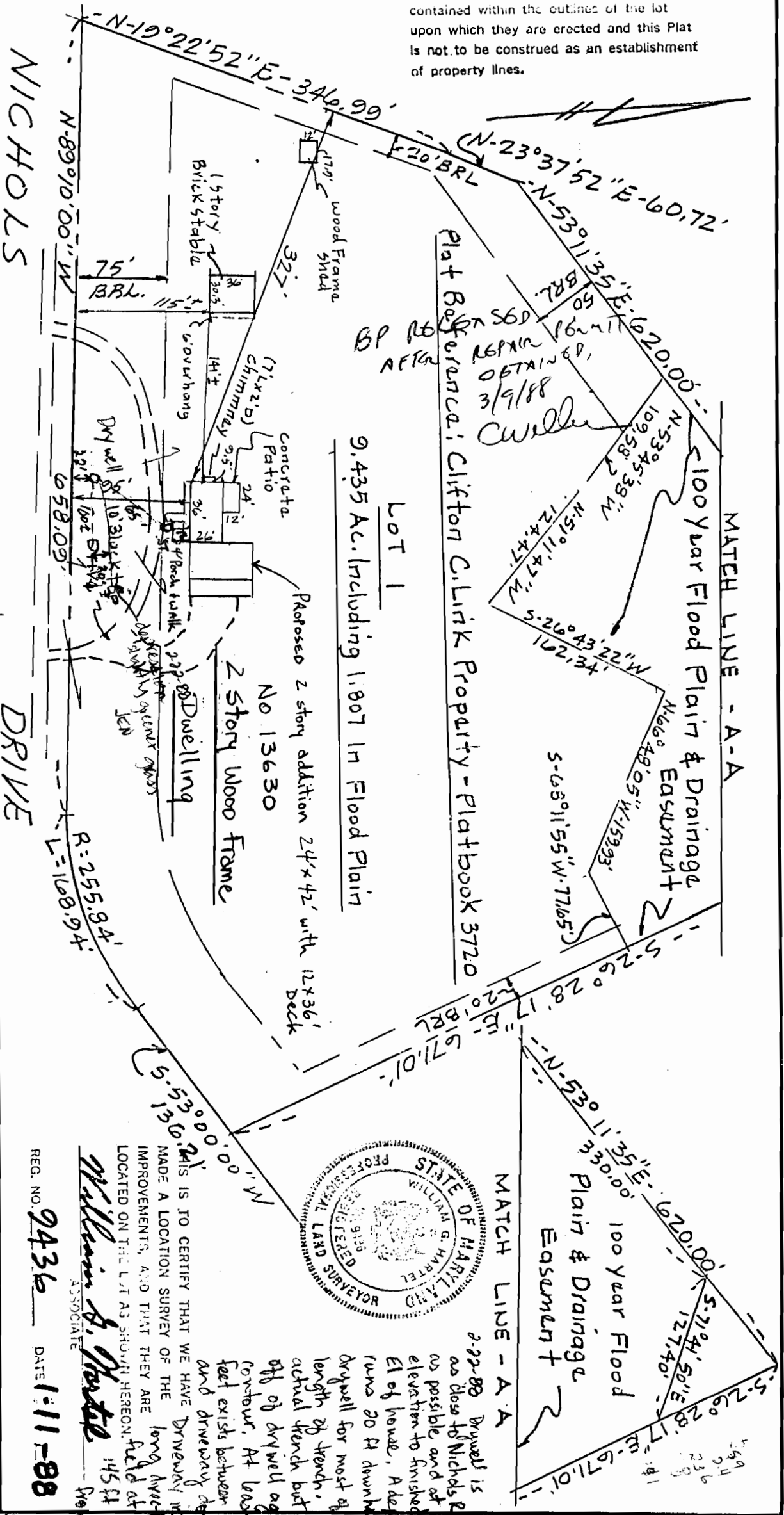

TITLE: LOCATION SURVEY
 PROJECT: LOT 1-CLIFTON CLINK PROPERTY
 LOCATION: 5TH ELECTION DISTRICT-HOWARD Co MD
 JOB NO.: 8037
 DATE: 1-11-88
 SCALE: 1" = 100'
 DRAWN BY: JPH

boender associates
 SUITE 102-107 TOWN & COUNTRY PROFESSIONAL BUILDING
 ELLICOTT CITY, MARYLAND 21043
 301-465-7777
 engineers
 surveyors
 planners



REG. NO. 9436 DATE 1-11-88
 WILLIAM G. HARPEL
 ASSOCIATE
 THIS IS TO CERTIFY THAT WE HAVE MADE A LOCATION SURVEY OF THE IMPROVEMENTS, AND THAT THEY ARE LOCATED ON THE LOT AS SHOWN HEREON.

7-22-88 Drivwell is as close to Nichols as possible and of equal elevation to finished floor El of house. A depression runs 20 ft downhill from Drivwell for most of the 91 ft length of trench. May be actual trench but angles off of drivwell against contour. At least 50 feet exists between drivwell and driveway down slope. long driveway intercepts long driveway by about 145 ft down slope from Drivwell. Recommended addition to system for extra bytown JEN.