

4/9/84

05-381398

approved
4/9/84
C Williams

~~4/6/84~~
p.m. please

PERMIT

P 33296

A 25596

SEWAGE DISPOSAL SYSTEM

MARYLAND STATE DEPARTMENT OF HEALTH*

HOWARD COUNTY

BUREAU OF ENVIRONMENTAL HEALTH
992-2330

INDEX

ELLICOTT CITY

DISTRICT 5th

DATE 11/14/83

David F. Rickle Plumbing and Heating

IS PERMITTED TO INSTALL ALTER

ADDRESS 7040 Jennifer Way, Sykesville, Md. 21784 PHONE 795-1220

SUBDIVISION (Rosalie Russ property) ROAD 8678 Reservoir Road LOT 3

PROPERTY OWNER Edward and Kathy Dougherty

~~XXXXXXXXXX~~

ADDRESS 244 Sharptown Road, Laurel, Maryland 20707

IF GARBAGE GRINDER IS USED INCREASE SEPTIC TANK CAPACITY BY 50% AND ABSORPTION AREA BY 22%.

GARBAGE GRINDER? YES NO

SEPTIC TANK CAPACITY 1000 GALLONS NUMBER OF BEDROOMS 3

TRENCHES - Trench to be 2 feet wide. Inlet 4 feet below original grade. Bottom maximum depth 10 feet below original grade. Effective area begins at 4 feet below original grade. 6 feet of stone below distribution pipe. Start first trench 125 ft. from 177 foot lot line and 20 feet from the 252 foot lot line. Run trench in direction of 232 foot lot line. NO TRENCH TO EXCEED 100 FEET IN LENGTH. IF MORE THAN ONE TRENCH USED, A DISTRIBUTION BOX IS REQUIRED. TRENCHES TO BE INSTALLED ON LEVEL GROUND. CALL FOR INSPECTION OF TRENCH BEFORE GRAVEL IS INSTALLED.

158 Sq. ft. per bedroom.

PLANS APPROVED BY Craig Williams DATE 7/7/83

COVER NO WORK UNTIL INSPECTED AND APPROVED.

NEITHER THE HOWARD COUNTY COUNCIL NOR THE HEALTH DEPARTMENT IS RESPONSIBLE FOR THE SUCCESSFUL OPERATION OF ANY SYSTEM.

NOTE: IF TRENCH IS USED CALL FOR INSPECTION BEFORE AND AFTER PLACING GRAVEL IN TRENCH.

NOTE: NO DRY WELL SHALL EXCEED 15 FOOT IN DIAMETER. NO ABSORPTION TRENCH TO EXCEED 100 FEET IN LENGTH.

NOTE: ALL PIPE FROM HOUSE TO SEPTIC TANK MUST BE CAST IRON OR SCHEDULE 40 PVC OR ABS.

PERMIT VOID AFTER THREE YEARS.

NOTE: INSTALL STAND PIPE ON SEPTIC TANK AND DRY WELL. STAND PIPES MUST BE 6 INCHES IN DIAMETER. CAST IRON, CONCRETE OR TERRA COTTA, OR PVC OR ABS ACCEPTED. IF TOP OF SEPTIC TANK IS DEEPER THAN 3 FEET MANHOLE TO GRADE REQUIRED.

***INSTALLER IS RESPONSIBLE FOR OBTAINING FINAL APROVAL ON THIS PERMIT**

*CALL 992-2330 FOR INSPECTION OF SEPTIC SYSTEMS.

EH - 2-1082

A
25596

Rosale Russ Property

Lot # 3

8678 Reservoir Rd.
Fulton Md.

638.53

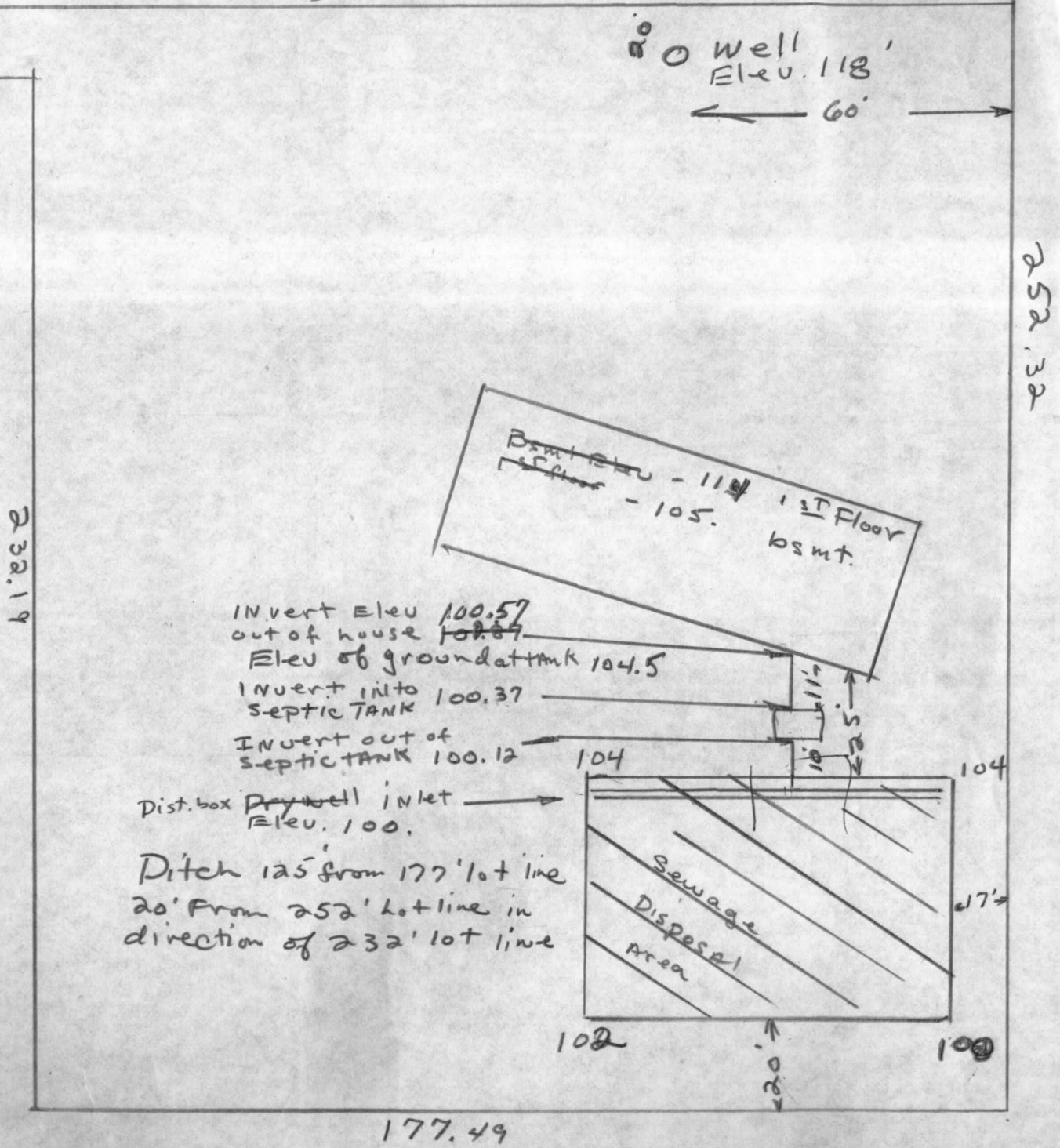

I certify the above measurements & elevations are actual & correct for this property

James Ross
10/20/83 PLANS OR RH