

HOWARD COUNTY
PERMIT APPLICATION

PERMIT NUMBER

~~Work-Hold~~ B06005215

Building Address 14007 ANGUS COURT
CLARKSVILLE MD 21029
Suite/Apt. #: _____ SDP/WP/Petition #: _____
Census Tract _____ Subdivision _____
Section _____ Area _____ Lot _____
Tax Map _____ Parcel _____ Grid _____
Zoning _____ Map Coordinates _____ Lot size _____

Property Owner's Name ROBERT KAAKAT
Address 14007 ANGUS COURT
City CLARKSVILLE State MD Zip Code 21029
Home Phone 443-535-0603 Work Phone 202-528-5928
Applicant's Name & Mailing Address, (if other than stated hereon):
ELITE POOLS PO BOX 8597
Phone 443-506-6021 Fax 410-869-7948

Existing Use _____
Proposed Use 20X40 Swimming Pool
Estimated Construction Cost \$ 28,000.00
Description of Work INSTALL INGROUND
20X40 Swimming pool
CARBON FIBER FILL BY TRUCK

Contractor Company ELITE POOLS
Contact Person RICH HILBERT
Address PO BOX 8597
City EIKRIDGE State MD Zip Code 21075
License No. 120706
Phone 443-506-6021 Fax 410-869-7948

Occupant or Tenant same
Contact Name _____
Address _____
City _____ State _____ Zip Code _____
Phone _____ Fax _____

Engineer or Architect Company _____
Contact Person _____
Address _____
City _____ State _____ Zip Code _____
Phone _____ Fax _____

BUILDING DESCRIPTION - COMMERCIAL

BUILDING DESCRIPTION - RESIDENTIAL

Building Characteristics		Utilities	
Height:		Water Supply:	
No. of stories:		<input type="checkbox"/> Public	
Gross area, sq. ft. per floor:		<input checked="" type="checkbox"/> Private	
Use group:		Sewage Disposal:	
Construction type:		<input type="checkbox"/> Public	
<input type="checkbox"/> Reinforced Concrete		<input checked="" type="checkbox"/> Private	
<input type="checkbox"/> Structural Steel		Electric Yes <input type="checkbox"/> No <input type="checkbox"/>	
<input type="checkbox"/> Masonry		Gas Yes <input type="checkbox"/> No <input type="checkbox"/>	
<input type="checkbox"/> Wood Frame		Heating System:	
<input type="checkbox"/> State Certified Modular		Electric <input type="checkbox"/> Oil <input type="checkbox"/>	
		Natural Gas <input type="checkbox"/>	
		Propane Gas <input type="checkbox"/>	
		Sprinkler system: N/A <input type="checkbox"/>	
		<input type="checkbox"/> Full	
		<input type="checkbox"/> Partial	
		<input type="checkbox"/> Other Suppression	
		<input type="checkbox"/> # of Heads	

Building Characteristics		Utilities	
SF Dwelling <input type="checkbox"/>	SF Townhouse <input type="checkbox"/>	Water Supply:	
<u>Depth</u>	<u>Width</u>	<input type="checkbox"/> Public	
1st floor:		<input type="checkbox"/> Private	
2nd floor:		Sewage Disposal:	
Basement:		<input type="checkbox"/> Public	
Finished Basement <input type="checkbox"/>	Unfinished Basement <input type="checkbox"/>	<input type="checkbox"/> Private	
Crawl space <input type="checkbox"/>	Slab on Grade <input type="checkbox"/>	Electric Yes <input type="checkbox"/> No <input type="checkbox"/>	
No. of Bedrooms _____		Gas Yes <input type="checkbox"/> No <input type="checkbox"/>	
Height: _____		Heating System:	
Multi-family dwellings:		Electric <input type="checkbox"/> Oil <input type="checkbox"/>	
No. of efficiency units: _____		Natural Gas <input type="checkbox"/>	
No. of 1 BR units: _____		Propane Gas <input type="checkbox"/>	
No. of 2 BR units: _____		Sprinkler system: N/A <input type="checkbox"/>	
No. of 3 BR units: _____		<input type="checkbox"/> NFPA #13D	
Other Structure: _____		<input type="checkbox"/> NFPA #13R	
Dimensions: _____		<input type="checkbox"/> Other:	
Footings: _____			
Roof Height: _____			
<input type="checkbox"/> State Certified Modular			
<input type="checkbox"/> Manufactured Home			

THE UNDERSIGNED HEREBY CERTIFIES AND AGREES AS FOLLOWS: (1) THAT HE/SHE IS AUTHORIZED TO MAKE THIS APPLICATION; (2) THAT THE INFORMATION IS CORRECT; (3) THAT HE/SHE WILL COMPLY WITH ALL REGULATIONS OF HOWARD COUNTY WHICH ARE APPLICABLE THERETO; (4) THAT HE/SHE WILL PERFORM NO WORK ON THE ABOVE REFERENCED PROPERTY NOT SPECIFICALLY DESCRIBED IN THIS APPLICATION; (5) THAT HE/SHE GRANTS COUNTY OFFICIALS THE RIGHT TO ENTER ONTO THIS PROPERTY FOR THE PURPOSE OF INSPECTING THE WORK PERMITTED AND POSTING NOTICES.

Applicant's Signature _____

Print Name _____

Title/Company _____

Date _____

Checks payable to: **DIRECTOR OF FINANCE OF HOWARD COUNTY**

** PLEASE WRITE NEATLY AND LEGIBLY. **

- FOR OFFICE USE ONLY -

AGENCY	DATE	SIGNATURE APPROVAL	DPZ SETBACK INFORMATION	PROPERTY ID#:
Land Development, DPZ			Front: _____	Filing fee \$ _____
State Highways			Rear: _____	Permit fee \$ _____
Building Official			Side: _____	Excise tax \$ _____
Dev. Engineering, DPZ			Side St.: _____	Add'l per. fee \$ _____
Health <u>9/27/06</u>		<u>[Signature]</u>	All minimum setbacks met?	TOTAL FEES \$ _____
Fire Protection			YES <input type="checkbox"/> NO <input type="checkbox"/>	Sub-total paid \$ _____
Is Sediment Control approval required prior to issuance?			Is Entrance Permit required?	Balance due \$ _____
YES <input type="checkbox"/> NO <input type="checkbox"/>			YES <input type="checkbox"/> NO <input type="checkbox"/>	Check # _____
CONTINGENCY CONSTRUCTION START: <input type="checkbox"/>			Historic District?	Validation # _____
ONE STOP SHOP: <input type="checkbox"/>			YES <input type="checkbox"/> NO <input type="checkbox"/>	
Distribution of Copies-			Lot Coverage for NewTown Zone _____	
White: Building Official			SDP/Red-line approval date _____	Accepted by _____
Green: LDD, DPZ			Yellow: DED, DPZ	
Pink: Health				
Gold: SHA				

APPROVED

WALK-THRU BUILDING PERMIT

RP# B06005815 A# 37317

APP. SAN GAC DATE: 9/27/06

DESC. OF WORK: Pool As Shown

195 564

503803.25	807717.60
503912.72	807234.01
504164.99	807192.28
504268.85	808900.20

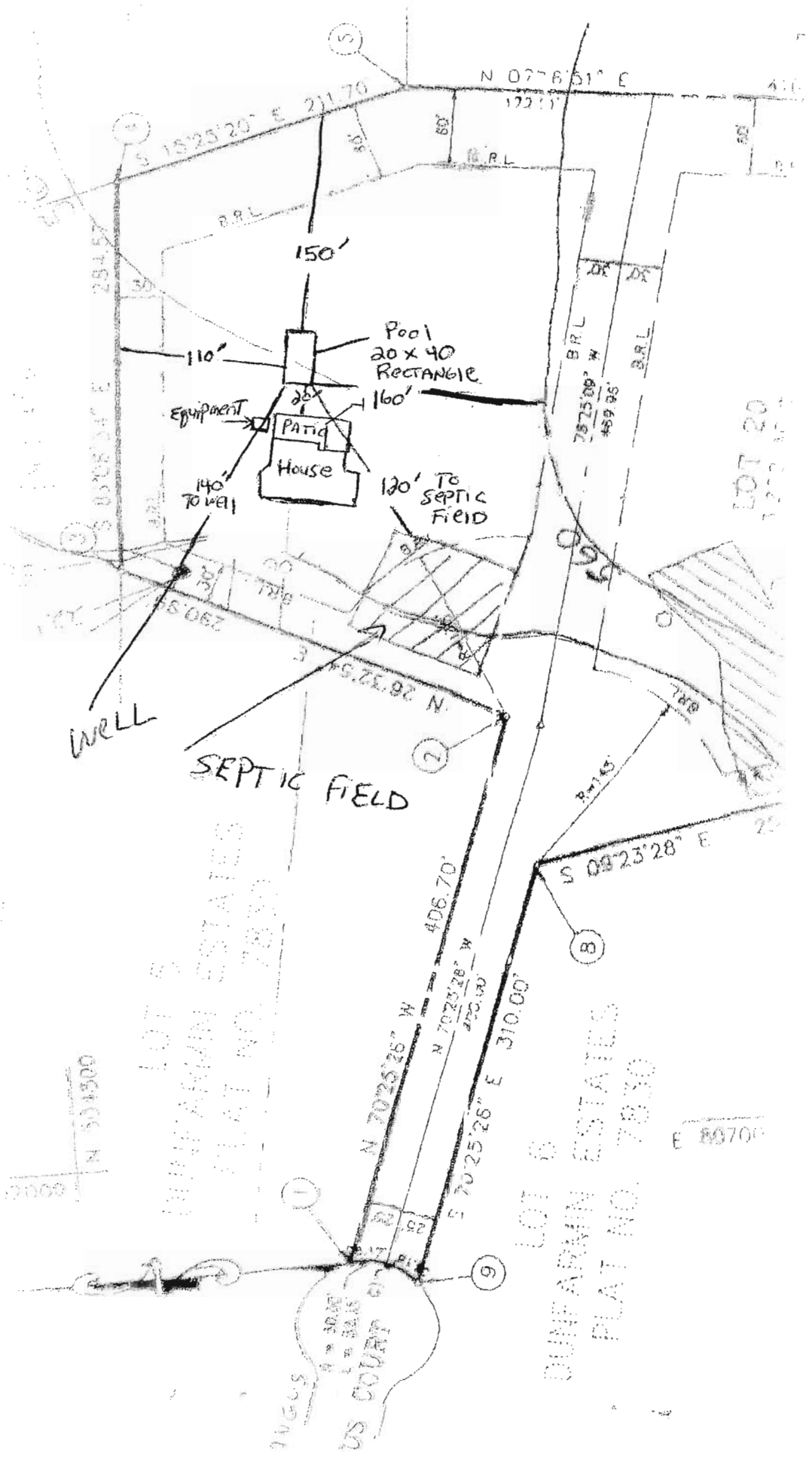

LOT 80
DUNE ARMIN ESTATES
PLAT NO. 7830

LOT 81
DUNE ARMIN ESTATES
PLAT NO. 7830

US COURT

E 80700