



# Building Permit Application

Howard County Maryland  
Department of Inspections, Licenses and Permits  
3430 Court House Drive  
Permits: 410-313-2455  
www.howardcountymd.gov

Date Received: \_\_\_\_\_

Permit No.: \_\_\_\_\_

EC/OK AKH 3/7/19

Building Address: 12140 Frederick Rd.  
 City: Ellicott City State: MD Zip Code: 21042  
 Suite/Apt. # \_\_\_\_\_ SDP/WP/BA #: \_\_\_\_\_  
 Subdivision: \_\_\_\_\_  
 Lot: \_\_\_\_\_ Tax Map: \_\_\_\_\_ Parcel: \_\_\_\_\_

Property Owner's Name: Nazi Hervert  
 Address: 12140 Frederick Rd.  
 City: Ellicott City State: MD Zip Code: 21042  
 Phone: \_\_\_\_\_ Fax: \_\_\_\_\_  
 Email: \_\_\_\_\_

Existing Use: SF Dwelling  
 Proposed Use: \_\_\_\_\_  
 Estimated Construction Cost: \$ 65,000

Applicant's Name & Mailing Address, (If other than stated herein)  
 Applicant's Name: Darryl Mitchum  
 Address: 1712 Glenville Rd.  
 City: Howe de Gooch State: MD Zip Code: 21078  
 Phone: 443 866 6746 Fax: \_\_\_\_\_  
 Email: djmitchum21@yahoo.com

Description of Work:  
Build new screen porch 39'x10'  
and roof over basement steps  
6'x27'

Contractor Company: Homeowner  
 Contact Person: \_\_\_\_\_  
 Address: \_\_\_\_\_  
 City: \_\_\_\_\_ State: \_\_\_\_\_ Zip Code: \_\_\_\_\_  
 License No.: \_\_\_\_\_  
 Phone: \_\_\_\_\_ Fax: \_\_\_\_\_  
 Email: \_\_\_\_\_

Occupant/Tenant Name: Nazi Hervert  
 Was tenant space previously occupied?  Yes  No  
 Contact Name: \_\_\_\_\_  
 Address: \_\_\_\_\_  
 City: \_\_\_\_\_ State: \_\_\_\_\_ Zip Code: \_\_\_\_\_  
 Phone: \_\_\_\_\_ Fax: \_\_\_\_\_  
 Email: \_\_\_\_\_

Engineer/Architect Company: \_\_\_\_\_  
 Responsible Design Prof.: \_\_\_\_\_  
 Address: \_\_\_\_\_  
 City: \_\_\_\_\_ State: \_\_\_\_\_ Zip Code: \_\_\_\_\_  
 Phone: \_\_\_\_\_ Fax: \_\_\_\_\_  
 Email: \_\_\_\_\_

Commercial Building Characteristics	Residential Building Characteristics	
Height:	<input checked="" type="checkbox"/> SF Dwelling <input type="checkbox"/> SF Townhouse	
No. of stories:	Depth	Width
Gross area, sq. ft./floor:	1 <sup>st</sup> floor:	
Area of construction (sq. ft.):	2 <sup>nd</sup> floor:	
Use group:	Basement:	
	<input type="checkbox"/> Finished Basement	
	<input checked="" type="checkbox"/> Unfinished Basement	
	<input type="checkbox"/> Crawl Space	
	<input type="checkbox"/> Slab on Grade	
<b>Construction type:</b>	No. of Bedrooms:	
<input type="checkbox"/> Reinforced Concrete		
<input type="checkbox"/> Structural Steel	<b>Multi-family Dwelling</b>	
<input type="checkbox"/> Masonry	No. of efficiency units:	
<input type="checkbox"/> Wood Frame	No. of 1 BR units:	
<input type="checkbox"/> State Certified Modular	No. of 2 BR units:	
	No. of 3 BR units:	
	Other Structure:	
	Dimensions:	
<input checked="" type="checkbox"/> Roadside Tree Project Permit	Footings:	
<input type="checkbox"/> Yes <input type="checkbox"/> No	Roof:	
Roadside Tree Project Permit #	<input type="checkbox"/> State Certified Modular	
	<input type="checkbox"/> Manufactured Home	

Utilities	
Electric:	<input checked="" type="checkbox"/> Yes <input type="checkbox"/> No
Gas:	<input checked="" type="checkbox"/> Yes <input type="checkbox"/> No
Water Supply	
<input type="checkbox"/> Public	
<input checked="" type="checkbox"/> Private	
Sewage Disposal	
<input type="checkbox"/> Public	
<input checked="" type="checkbox"/> Private	
Heating System	
<input checked="" type="checkbox"/> Electric <input type="checkbox"/> Oil	
<input type="checkbox"/> Natural Gas <input type="checkbox"/> Propane Gas	
<input type="checkbox"/> Other:	
Sprinkler System:	
<input type="checkbox"/> Yes <input type="checkbox"/> No	
Grading Permit Number:	
Building Shell Permit Number:	

THE UNDERSIGNED HEREBY CERTIFIES AND AGREES AS FOLLOWS: (1) THAT HE/SHE IS AUTHORIZED TO MAKE THIS APPLICATION; (2) THAT THE INFORMATION IS CORRECT; (3) THAT HE/SHE WILL COMPLY WITH ALL REGULATIONS OF HOWARD COUNTY WHICH ARE APPLICABLE THERETO; (4) THAT HE/SHE WILL PERFORM NO WORK ON THE ABOVE REFERENCED PROPERTY NOT SPECIFICALLY DESCRIBED IN THIS APPLICATION; (5) THAT HE/SHE GRANTS COUNTY OFFICIALS THE RIGHT TO ENTER ONTO THIS PROPERTY FOR THE PURPOSE OF INSPECTING THE WORK PERMITTED AND POSTING NOTICES.

Applicant's Signature: \_\_\_\_\_  
 Email Address: \_\_\_\_\_  
 Title/Company: \_\_\_\_\_

Print Name: Nazi Hervert  
 Date: 3/7/19

Checks Payable to: DIRECTOR OF FINANCE OF HOWARD COUNTY  
 \*\*PLEASE WRITE NEATLY & LEGIBLY\*\*  
 -FOR OFFICE USE ONLY-

AGENCY	DATE	SIGNATURE OF APPROVAL
State Highways		
Building Officials		
PSZA ( Zoning )		
PSZA ( Engineering )		
Health		<u>3/14/19 Bernard</u>

is Sediment Control approval required for issuance?  Yes  No  
 CONTINGENCY CONSTRUCTION START

DPZ SETBACK INFORMATION
Front:
Rear:
Side:
Side St.:
All minimum setbacks met? <input type="checkbox"/> Yes <input type="checkbox"/> No
Is Entrance Permit Required? <input type="checkbox"/> Yes <input type="checkbox"/> No
Historic District? <input type="checkbox"/> Yes <input type="checkbox"/> No
Lot Coverage for New Town Zone:
SDP/Red-line approval date:

Filing Fee	\$
Permit Fee	\$
Tech Fee	\$
Excise Tax	\$
PSFS	\$
Guaranty Fund	\$
Add'l per Fee	\$
Total Fees	\$
Sub-Total Paid	\$
Balance Due	\$
Check	#

Distribution of Copies: White: Building Officials Green: PSZA,Zoning Yellow: PSZA,Engineering Pink: Health Gold: SHA  
 T:\Operations\Updated Forms\BuildingPermitApplication03.29.2018.docx

SEEDING - FOR THE PERIODS MARCH 1 THRU APRIL 30, AND AUGUST 1 THRU OCTOBER 15, SEED WITH 60 LBS. PER ACRE 1-4 LBS./1000 SQ.FT.) OF KENTUCKY 31 TALL FESCUE. FOR THE PERIOD MAY 1 THRU JULY 31, SEED WITH 60 LBS. KENTUCKY 31 TALL FESCUE PER ACRE AND 2 LBS. PER ACRE (100 LBS./1000 SQ.FT.) OF WHEATGRASS LOWGRASS. DURING THE PERIOD OF OCTOBER 16 THRU FEBRUARY 28, PROTECT SITE BY: OPTION (1) - 3 TONS PER ACRE OF WELLS ANCHORED STRAW MULCH AND SEED AS SOON AS POSSIBLE IN THE SPRING. OPTION (2) - USE SOG. OPTION (3) - SEED WITH 60 LBS./ACRE KENTUCKY 31 TALL FESCUE AND MULCH WITH 2 TONS/ACRE WELLS ANCHORED STRAW.

MULCHING - APPLY 1-1/2 TO 2 TONS PER ACRE (70 TO 80 LBS./1000 SQ.FT.) OF UNROTTED SMALL GRASS STRAW IMMEDIATELY AFTER SEEDING. ANCHOR MULCH IMMEDIATELY AFTER APPLICATION USING MULCH ANCHORING TOOL OR 250 GALLONS PER ACRE (5 GAL/1000 SQ.FT.) OF EMULSIFIED ASPHALT ON FLAT AREAS. ON SLOPES 5 PERCENT OR HIGHER, USE 340 GALLONS PER ACRE (8 GAL/1000 SQ.FT.) FOR ANCHORING.

MAINTENANCE - INSPECT ALL SEEDING AREAS AND MAKE NEEDED REPAIRS, REPLACEMENTS AND RESEEDINGS.

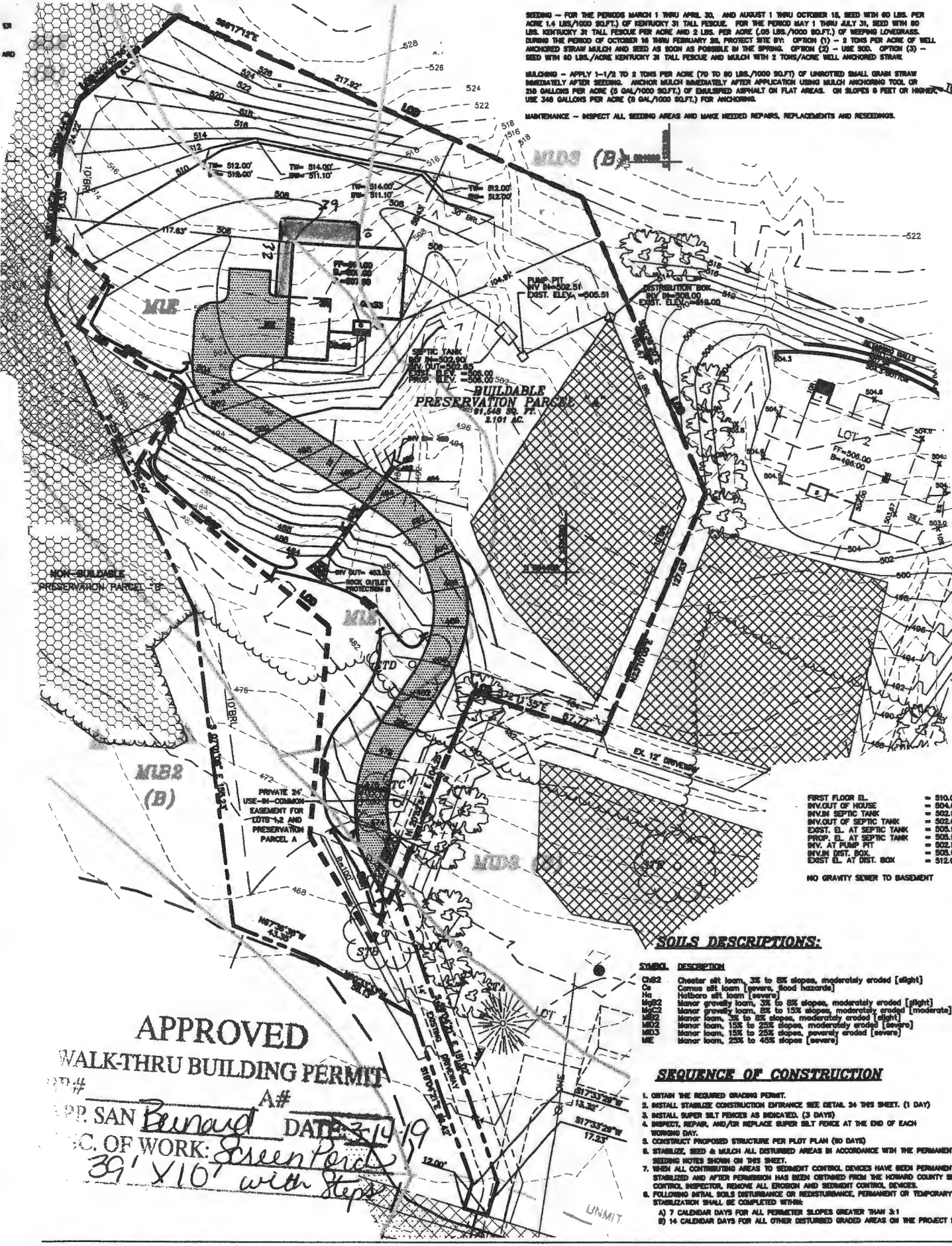

FIRST FLOOR EL.	= 510.00
INV./OUT OF HOUSE	= 504.00
INV./IN SEPTIC TANK	= 502.50
EXST. EL. AT SEPTIC TANK	= 505.50
PROP. EL. AT SEPTIC TANK	= 503.50
INV. AT PUMP PIT	= 505.51
INV./IN DIST. BOX	= 503.00
EXST. EL. AT DIST. BOX	= 512.00

NO GRAVITY SEWER TO BASEMENT

**SOILS DESCRIPTIONS:**

SYMBOL	DESCRIPTION
ChB2	Chester silt loam, 3% to 6% slopes, moderately eroded [slight]
Ca	Cornea silt loam [severe, flood hazards]
Ho	Holboro silt loam [severe]
MgB2	Mayer gravelly loam, 3% to 6% slopes, moderately eroded [slight]
MgC2	Mayer gravelly loam, 8% to 15% slopes, moderately eroded [moderate]
ME2	Mayer loam, 3% to 6% slopes, moderately eroded [slight]
MD2	Mayer loam, 15% to 25% slopes, moderately eroded [severe]
MD3	Mayer loam, 15% to 25% slopes, severely eroded [severe]
ME	Mayer loam, 25% to 45% slopes [severe]

**SEQUENCE OF CONSTRUCTION**

- OBTAIN THE REQUIRED GRADING PERMIT.
- INSTALL STABILIZE CONSTRUCTION ENTRANCE SEE DETAIL 24 THIS SHEET. (1 DAY)
- INSTALL SUPER SILT FENCES AS INDICATED. (3 DAYS)
- INSPECT, REPAIR, AND/OR REPLACE SUPER SILT FENCE AT THE END OF EACH WORKING DAY.
- CONSTRUCT PROPOSED STRUCTURE PER PLOT PLAN (30 DAYS)
- STABILIZE, SEED & MULCH ALL DISTURBED AREAS IN ACCORDANCE WITH THE PERMANENT SEEDING NOTES SHOWN ON THIS SHEET.
- WHEN ALL CONTRIBUTING AREAS TO SEDIMENT CONTROL DEVICES HAVE BEEN PERMANENTLY STABILIZED AND AFTER PERMISSION HAS BEEN OBTAINED FROM THE HOWARD COUNTY SEEDING CONTROL INSPECTOR, REMOVE ALL EROSION AND SEDIMENT CONTROL DEVICES.
- FOLLOWING INITIAL SOILS DISTURBANCE OR RE-DISTURBANCE, PERMANENT OR TEMPORARY STABILIZATION SHALL BE COMPLETED WITHIN:
  - 7 CALENDAR DAYS FOR ALL PERIMETER SLOPES GREATER THAN 3:1
  - 14 CALENDAR DAYS FOR ALL OTHER DISTURBED GRADED AREAS ON THE PROJECT SITE.

**APPROVED**  
WALK-THRU BUILDING PERMIT

APP. # \_\_\_\_\_ A# \_\_\_\_\_  
 APP. SAN Bernard DATE 3-14-19  
 SEC. OF WORK: Screen Pond  
39' x 10' with steps