



Building Permit Application

Howard County Maryland
Department of Inspections, Licenses and Permits
3430 Court House Drive
Permits: 410-313-2455
www.howardcountymd.gov

Date Received: _____

Permit No.: _____

Building Address: 13835 Burntwoods Rd
 City: Glenelg State: MD Zip Code: 21737
 Suite/Apt. # _____ SDP/WP/BA #: _____
 Subdivision: 2001
 Lot: 2 Tax Map: 0022 Parcel: 0581

Existing Use: Single Family Residence
 Proposed Use: (same)
 Estimated Construction Cost: \$ _____
 Description of Work: Install accessory outbuilding -
16' x 20' shed

Occupant/Tenant Name: _____
 Was tenant space previously occupied? Yes No
 Contact Name: _____
 Address: _____
 City: _____ State: _____ Zip Code: _____
 Phone: _____ Fax: _____
 Email: _____

Property Owner's Name: Matthew Sullivan
 Address: 13835 Burntwoods Rd
 City: Glenelg State: MD Zip Code: 21737
 Phone: 202 557 8139 Fax: n/a
 Email: matt1544@gmail.com

Applicant's Name & Mailing Address, (If other than stated herein)
 Applicant's Name: (same)
 Address: _____
 City: _____ State: _____ Zip Code: _____
 Phone: _____ Fax: _____
 Email: _____

Contractor Company: _____
 Contact Person: _____
 Address: _____
 City: _____ State: _____ Zip Code: _____
 License No.: _____
 Phone: _____ Fax: _____
 Email: _____

Engineer/Architect Company: _____
 Responsible Design Prof.: _____
 Address: _____
 City: _____ State: _____ Zip Code: _____
 Phone: _____ Fax: _____
 Email: _____

Commercial Building Characteristics	Residential Building Characteristics
Height:	<input type="checkbox"/> SF Dwelling <input type="checkbox"/> SF Townhouse
No. of stories:	Depth Width
Gross area, sq. ft./floor:	1 st floor:
	2 nd floor:
Area of construction (sq. ft.):	Basement:
	<input type="checkbox"/> Finished Basement
Use group:	<input type="checkbox"/> Unfinished Basement
	<input type="checkbox"/> Crawl Space
Construction type:	<input type="checkbox"/> Slab on Grade
<input type="checkbox"/> Reinforced Concrete	No. of Bedrooms:
<input type="checkbox"/> Structural Steel	Multi-family Dwelling
<input type="checkbox"/> Masonry	No. of efficiency units:
<input type="checkbox"/> Wood Frame	No. of 1 BR units:
<input type="checkbox"/> State Certified Modular	No. of 2 BR units:
	No. of 3 BR units:
	Other Structure:
	Dimensions:
> Roadside Tree Project Permit	Footings:
<input type="checkbox"/> Yes <input type="checkbox"/> No	Roof:
Roadside Tree Project Permit #	<input type="checkbox"/> State Certified Modular
	<input type="checkbox"/> Manufactured Home

Utilities	
Electric:	<input type="checkbox"/> Yes <input type="checkbox"/> No
Gas:	<input type="checkbox"/> Yes <input type="checkbox"/> No
Water Supply	
<input type="checkbox"/> Public	
<input checked="" type="checkbox"/> Private	
Sewage Disposal	
<input type="checkbox"/> Public	
<input checked="" type="checkbox"/> Private	
Heating System	
<input type="checkbox"/> Electric <input type="checkbox"/> Oil	
<input type="checkbox"/> Natural Gas <input type="checkbox"/> Propane Gas	
<input type="checkbox"/> Other:	
Sprinkler System:	
<input type="checkbox"/> Yes <input type="checkbox"/> No	
Grading Permit Number:	
Building Shell Permit Number:	

THE UNDERSIGNED HEREBY CERTIFIES AND AGREES AS FOLLOWS: (1) THAT HE/SHE IS AUTHORIZED TO MAKE THIS APPLICATION; (2) THAT THE INFORMATION IS CORRECT; (3) THAT HE/SHE WILL COMPLY WITH ALL REGULATIONS OF HOWARD COUNTY WHICH ARE APPLICABLE THERETO; (4) THAT HE/SHE WILL PERFORM NO WORK ON THE ABOVE REFERENCED PROPERTY NOT SPECIFICALLY DESCRIBED IN THIS APPLICATION; (5) THAT HE/SHE GRANTS COUNTY OFFICIALS THE RIGHT TO ENTER ONTO THIS PROPERTY FOR THE PURPOSE OF INSPECTING THE WORK PERMITTED AND POSTING NOTICES.

[Signature] Applicant's Signature Matt Sullivan Print Name
Matt1544@gmail.com Email Address 11 MARCH 2019 Date
 _____ Title/Company

Checks Payable to: DIRECTOR OF FINANCE OF HOWARD COUNTY

PLEASE WRITE NEATLY & LEGIBLY

FOR OFFICE USE ONLY

AGENCY	DATE	SIGNATURE OF APPROVAL
State Highways		
Building Officials		
PSZA (Zoning)		
PSZA (Engineering)		
Health	<u>3/11/19</u>	<u>H. Oswald</u>

DPZ SETBACK INFORMATION
Front:
Rear:
Side:
Side St.:
All minimum setbacks met? <input type="checkbox"/> Yes <input type="checkbox"/> No
Is Entrance Permit Required? <input type="checkbox"/> Yes <input type="checkbox"/> No
Historic District? <input type="checkbox"/> Yes <input type="checkbox"/> No
Lot Coverage for New Town Zone:
SDP/Red-line approval date:

Filing Fee	\$
Permit Fee	\$
Tech Fee	\$
Excise Tax	\$
PSFS	\$
Guaranty Fund	\$
Add'l per Fee	\$
Total Fees	\$
Sub- Total Paid	\$
Balance Due	\$
Check	#

Is Sediment Control approval required for issuance? Yes No
 CONTINGENCY CONSTRUCTION START

Distribution of Copies: White: Building Officials Green: PSZA,Zoning Yellow: PSZA,Engineering Pink: Health Gold: SHA

HOMELAND

TITLE & ESCROW, LTD

SHEET 1 OF 2

This is a two page document and is not valid without both pages. See page two (or reverse) for Survey Notes.



Special Thanks to:
John Holmes

Keller Williams Flagship of Maryland

I hereby certify that the improvements shown hereon, to the best of my professional knowledge and ability, have been located by a transit, tape or total-station survey.

GEORGE A. PARRISH IV PROP.LS#577 2/22/18
LICENSE EXPIRATION DATE 03/24/2019

APPROVED

WALK-THRU BUILDING PERMIT

BP# _____ A# _____
APP. SAN W. Oswald DATE: 3/11/19
DESC. OF WORK: Install accessory building - 16' x 20' shed.

LOT 1
CRIST PROPERTY
MDR #15596

LOT 5
"W.B. PROPERTY"
MDR #6443

LOT 1
"RUBEN PROPERTY"
MDR #19439

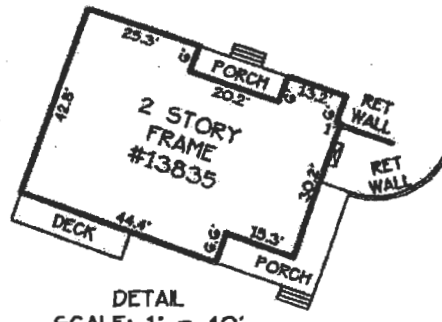
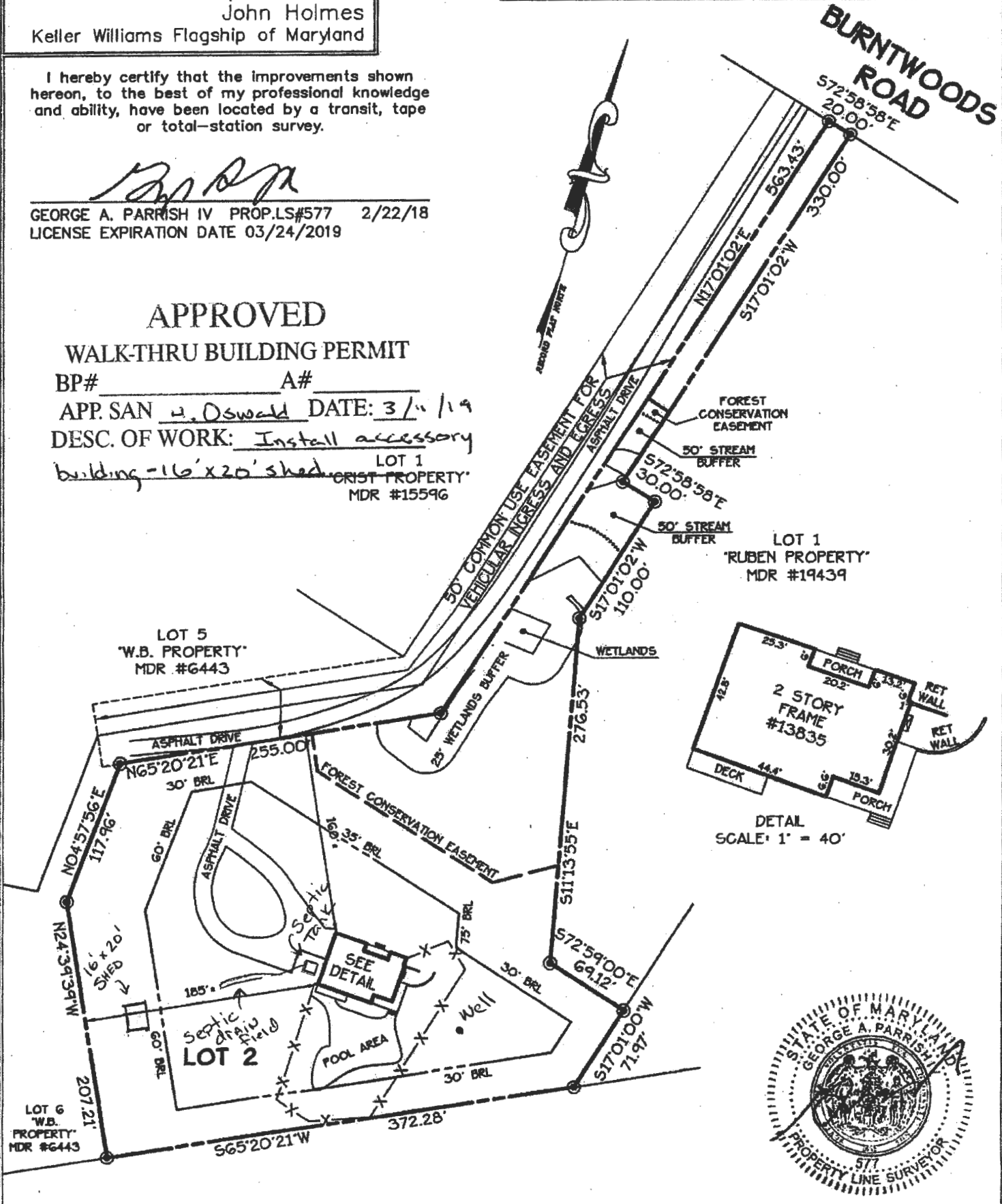

13835 BURNTWOOD ROAD MDR #19439

LOCATION DRAWING
LOT 2

RUBEN PROPERTY

THIRD DISTRICT
HOWARD COUNTY, MARYLAND
SCALE: 1" = 100' FEBRUARY 2018

PROJECT #52663
F/N: RUBENPROPERTY-L2

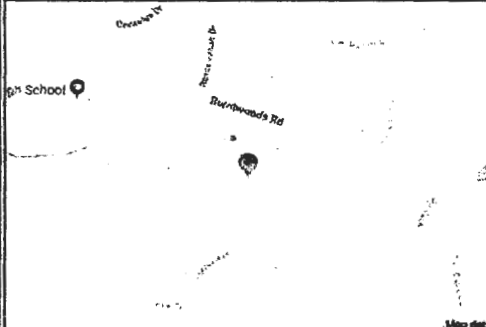

ADVANCED SURVEYS
Established 1975
3140 WEST WARD ROAD SUITE 103
DUNKIRK, MARYLAND 20754
P: (410)286-9712 F: (410)286-9716