



Building Permit Application

Howard County Maryland
Department of Inspections, Licenses and Permits
3430 Court House Drive
Permits: 410-313-2455
www.howardcountymd.gov

Date Received: 3/25/19

Permit No.: B19000819

Building Address: 3106 Ellendale St
 City: Glenwood State: MD Zip Code: 21758
 Suite/Apt. #: _____ SDP/WP/BA #: _____
 Subdivision: Ellendale Estates
 Lot: 2 Tax Map: 6004 Parcel: 0235

Existing Use: single farm
 Proposed Use: _____
 Estimated Construction Cost: \$ 5000.00
 Description of Work:
Install New 1000 gallon underground 1/2 Tank

Occupant/Tenant Name: _____
 Was tenant space previously occupied? Yes No
 Contact Name: _____
 Address: _____
 City: _____ State: _____ Zip Code: _____
 Phone: _____ Fax: _____
 Email: _____

Property Owner's Name: Allen Haight
 Address: 3106 Ellendale St
 City: Glenwood State: MD Zip Code: 21758
 Phone: 410-246-7466 Fax: _____
 Email: haight@comcast.com

Applicant's Name & Mailing Address, (If other than stated herein)
 Applicant's Name: _____
 Address: _____
 City: _____ State: _____ Zip Code: _____
 Phone: _____ Fax: _____
 Email: _____

Contractor Company: Friedel Contracting
 Contact Person: Stephen Friedel
 Address: 4001 McMillan Rd
 City: Burton State: MD Zip Code: 21782
 License No.: 20113
 Phone: 410-744-1977 Fax: _____
 Email: sfriedel@hotmail.com

Engineer/Architect Company: _____
 Responsible Design Prof.: _____
 Address: _____
 City: _____ State: _____ Zip Code: _____
 Phone: _____ Fax: _____
 Email: _____

Commercial Building Characteristics	Residential Building Characteristics	
Height:	<input checked="" type="checkbox"/> SF Dwelling <input type="checkbox"/> SF Townhouse	
No. of stories:	Depth	Width
Gross area, sq. ft./floor:	1 st floor:	
	2 nd floor:	
Area of construction (sq. ft.):	Basement:	
	<input type="checkbox"/> Finished Basement	
Use group:	<input type="checkbox"/> Unfinished Basement	
	<input type="checkbox"/> Crawl Space	
Construction type:	<input type="checkbox"/> Slab on Grade	
<input type="checkbox"/> Reinforced Concrete	No. of Bedrooms:	
<input type="checkbox"/> Structural Steel	Multi-family Dwelling	
<input type="checkbox"/> Masonry	No. of efficiency units:	
<input type="checkbox"/> Wood Frame	No. of 1 BR units:	
<input type="checkbox"/> State Certified Modular	No. of 2 BR units:	
	No. of 3 BR units:	
	Other Structure:	
	Dimensions:	
<input checked="" type="checkbox"/> Roadside Tree Project Permit	Footings:	
<input type="checkbox"/> Yes <input checked="" type="checkbox"/> No	Roof:	
Roadside Tree Project Permit #	<input type="checkbox"/> State Certified Modular	
	<input type="checkbox"/> Manufactured Home	

Utilities	
Electric:	<input type="checkbox"/> Yes <input type="checkbox"/> No
Gas:	<input type="checkbox"/> Yes <input type="checkbox"/> No
Water Supply	
<input type="checkbox"/> Public	
<input checked="" type="checkbox"/> Private	
Sewage Disposal	
<input type="checkbox"/> Public	
<input checked="" type="checkbox"/> Private	
Heating System	
<input type="checkbox"/> Electric	<input type="checkbox"/> Oil
<input type="checkbox"/> Natural Gas	<input type="checkbox"/> Propane Gas
<input type="checkbox"/> Other:	
Sprinkler System:	
<input type="checkbox"/> Yes	<input type="checkbox"/> No
Grading Permit Number:	
Building Shell Permit Number:	

THE UNDERSIGNED HEREBY CERTIFIES AND AGREES AS FOLLOWS: (1) THAT HE/SHE IS AUTHORIZED TO MAKE THIS APPLICATION; (2) THAT THE INFORMATION IS CORRECT; (3) THAT HE/SHE WILL COMPLY WITH ALL REGULATIONS OF HOWARD COUNTY WHICH ARE APPLICABLE THERETO; (4) THAT HE/SHE WILL PERFORM NO WORK ON THE ABOVE REFERENCED PROPERTY NOT SPECIFICALLY DESCRIBED IN THIS APPLICATION; (5) THAT HE/SHE GRANTS COUNTY OFFICIALS THE RIGHT TO ENTER ONTO THIS PROPERTY FOR THE PURPOSE OF INSPECTING THE WORK PERMITTED AND POSTING NOTICES.

Stephen Friedel
 Applicant's Signature Print Name
sfriedel@hotmail.com
 Email Address Date 03/15/19
owner / Gas Fitter
 Title/Company

Checks Payable to: DIRECTOR OF FINANCE OF HOWARD COUNTY
 PLEASE WRITE NEATLY & LEGIBLY
 FOR OFFICE USE ONLY

AGENCY	DATE	SIGNATURE OF APPROVAL
State Highways		
Building Officials		
PSZA (Zoning)		
PSZA (Engineering)		
Health	<u>4/5/19</u>	<u>R-RT</u>

Is Sediment Control approval required for issuance? Yes No
 CONTINGENCY CONSTRUCTION START

DPZ SETBACK INFORMATION
Front:
Rear:
Side:
Side St.:
All minimum setbacks met? <input type="checkbox"/> Yes <input type="checkbox"/> No
Is Entrance Permit Required? <input type="checkbox"/> Yes <input type="checkbox"/> No
Historic District? <input type="checkbox"/> Yes <input type="checkbox"/> No
Lot Coverage for New Town Zone:
SDP/Red-line approval date:

Filing Fee	\$
Permit Fee	\$ <u>100.00</u>
Tech Fee	\$ <u>10.00</u>
Excise Tax	\$
PSFS	\$
Guaranty Fund	
Add'l per Fee	
Total Fees	
Sub-Total Paid	
Balance Due	
Check	

Distribution of Copies: White: Building Officials Green: PSZA,Zoning Yellow: PSZA,Engineering Pink: Health

* Mail to contractor *

COMPLETE THIS FORM WHEN DROPPING OFF ANY CORRESPONDENCE AND/OR PLANS TO THE HOWARD COUNTY DEPARTMENT OF INSPECTIONS, LICENSES AND PERMITS COUNTER:

Date: 3/27/2019
To: SYDANIA GARROTT PE, PLAN REVIEW
From: Steve Friedel / Friedel Contracting (443) 744-1977
Subject: Project name 3106 Ellerslie Ct.
Project site address 3106 Ellerslie Ct. Glenwood MD. 21738
Permit # B1960814 SDP #
Other information pertinent to this project

RECEIVED
MAR 27 2019
PLAN REVIEW DIVISION

Please check the attachments below that you are submitting with this transmittal:

- Letter of response to address plan review comment letter
Revised plans and/or revised details: When submitting for a complete re-review, duplicate sets shall be submitted.
Letter Summarizing Changes
Energy conservation calculations
Copies of Revised PLOT Plan (be specific).
Health Department Request DPZ/ DED Request Applicant's Request
Two sets of single family dwelling model/plans to be placed on permanent file: Model name and/or #
Other

Showing Tank Distance From House

Contact Person Information: (Required)

Steve Friedel Please Print Name Telephone No: 443-744-1977 E-Mail Address: sfriedel@hotmail.com

PLEASE ASSURE ALL DOCUMENTS AND/OR REVISIONS ARE APPROPRIATELY SIGNED AND SEALED, IF NECESSARY, BY A LICENSED ARCHITECT OR ENGINEER. PLEASE BE ADVISED THAT INSUFFICIENT INFORMATION MAY RESULT IN THE DELAY OF REVIEW BY THE PLANS EXAMINER. THE DEPARTMENT OF INSPECTIONS, LICENSES AND PERMITS WILL CONTACT YOU IF THERE IS A PROBLEM. IN ADDITION, ONCE THE BUILDING PERMIT IS APPROVED BY THE PLAN REVIEW DIVISION AND ALL OTHER REQUIRED SIGNATORY AGENCIES, AND THE BUILDING PERMIT IS READY FOR ISSUANCE, THE PERMIT DIVISION WILL NOTIFY THE APPROPRIATE CONTACT PERSON FOR PERMIT PICK UP. ALL PERMIT STATUS INQUIRIES SHALL BE DIRECTED TO THE PERMIT DIVISION AT 410-313-2455. CODE RELATED QUESTIONS AND PLAN REVIEW INQUIRIES SHALL BE DIRECTED TO THE PLAN REVIEW DIVISION AT 410-313-2436. PLEASE ALLOW A MINIMUM OF FIVE (5) WORKING DAYS FOR ANY PLAN SUBMITTALS TO BE REVIEWED. THANK YOU.

Received by [Signature]

RECEIVED

MAR 27 2019

PTZ DED HEATHER notice 1st Rev- 4/5/19

SITE INSPECTION SHEET

OWNER: HAIGHT, ALLEN D PHONE #: _____
ADDRESS: 3106 Ellendale CT CONTRACTOR: _____
Glenwood, MD 21738 WELL TAG #: _____
SUBDIVISION: N/A LOT: 2 COUNTY #: (XIV)
PROPOSAL: REROUTE WELL LINE FOR POOL INSTALL

LOCATION DIAGRAM

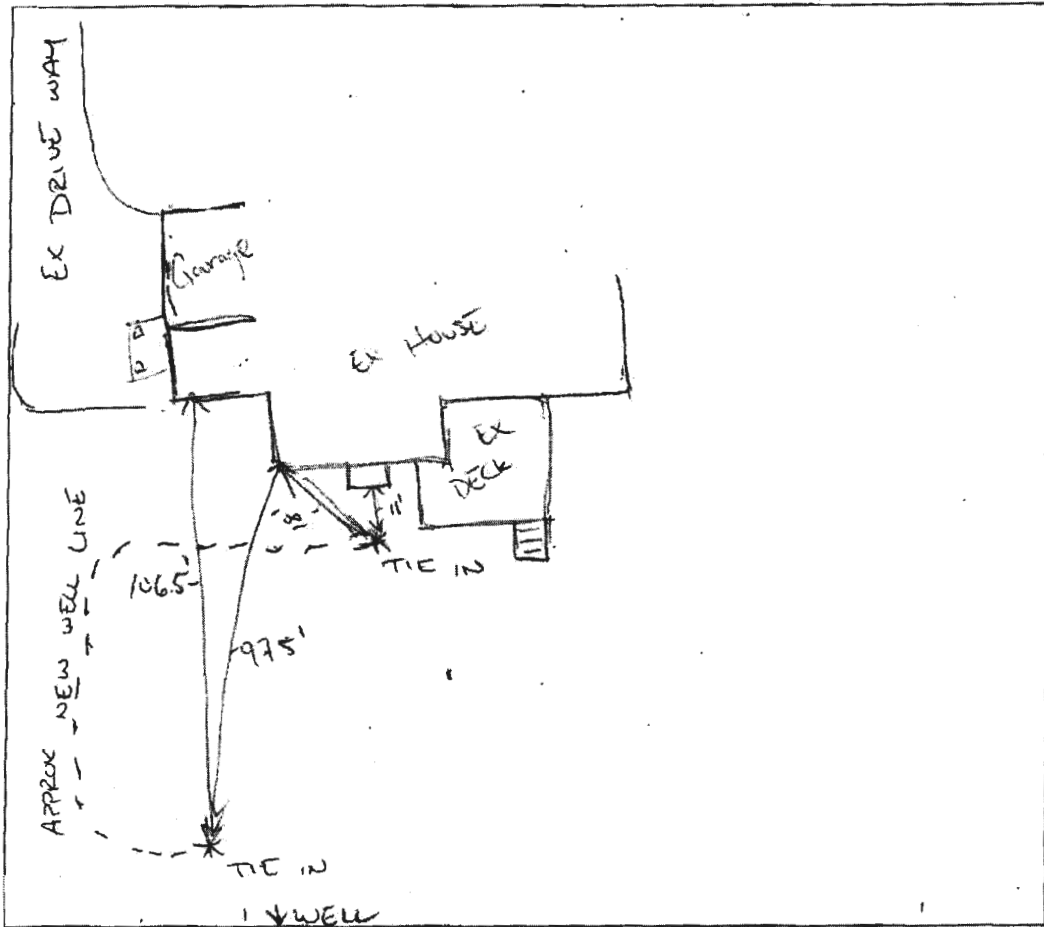

COMMENTS: WATER LINE MEETS FROST DEPTH, REROUTED
FOR POOL INSTALL.

DATE: 11/16/2018

INSPECTOR: _____

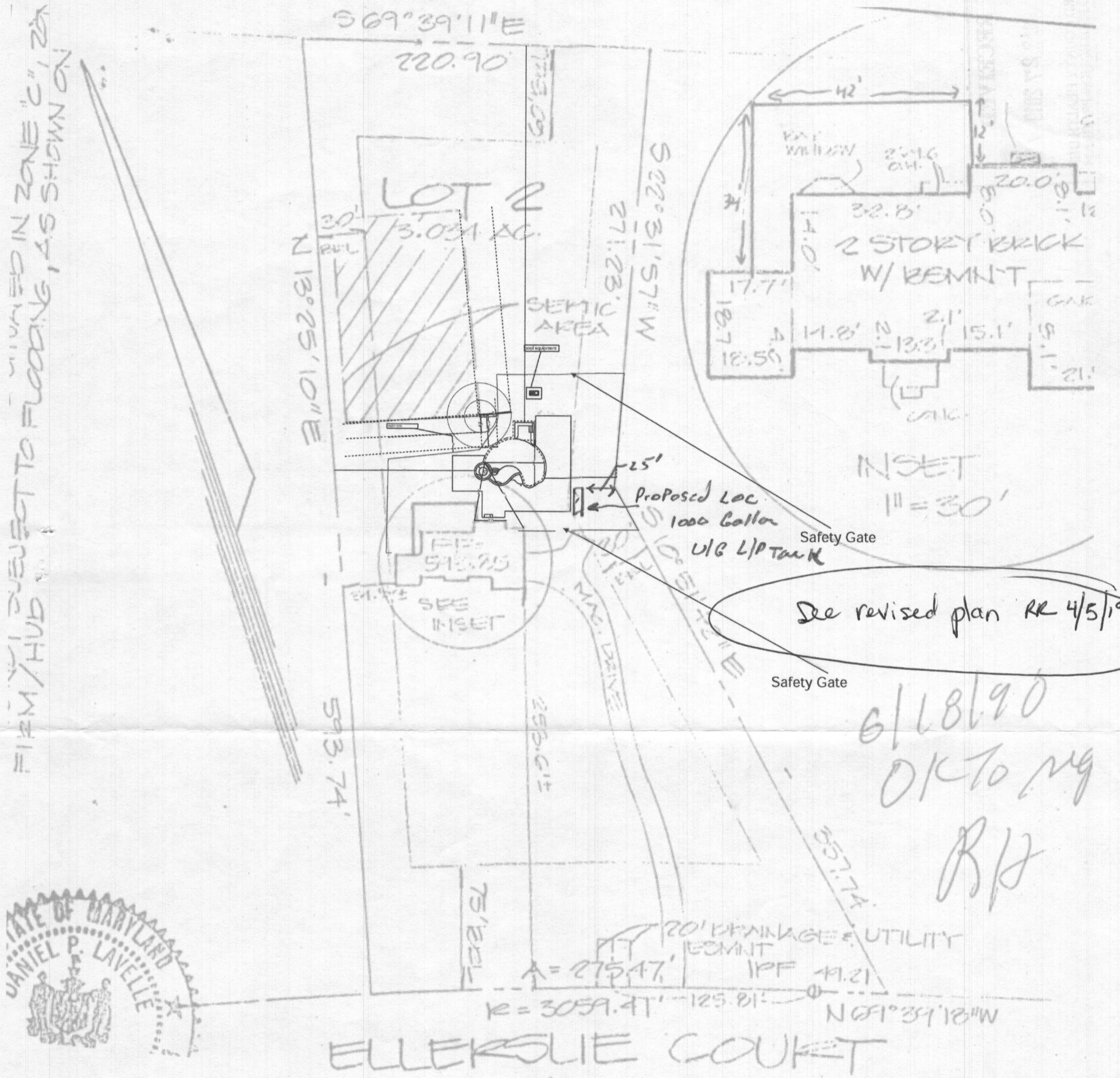

FIRM/ HUB SUBJECT TO FLOODING IN ZONE "C", AS SHOWN ON



See revised plan RR 4/5/19

6/18/90
OK to my
R/H

POOL SPECS
 SIZE: 36 x 28
 DEPTH: 3.5 x 6
 EST TOTAL GALLONS: 24K
 RETURNS: 4
 SPECIAL: n/a
 NOTES:

SPA SPECS
 SIZE: 9' diameter
 DEPTH: 36"
 EST TOTAL GALLONS: 900
 RAISED HEIGHT: 18"
 RETURNS: 3R 6 Jets
 INTERIOR MATERIAL: Pebble fina
 SPECIAL: Natural stone veneer to face outside of spa
 NOTES:

PLUMBING
 RETURNS: 4
 SKIMMERS: 2
 POOL MAIN DRAINS: 32 inch channel
 SPA MAIN DRAINS: 32 channel
 CLEANING SYSTEM: n/a
 HEADS: n/a
 VAC LINES: n/a
 ROBOT VAC: 920 pentair
 WATER FEATURES: Natural boulder
 SPA SPILLWAY: 3-4ft
 LIGHTS IN POOL: 3
 LIGHTS IN SPA: 2
 TOTAL PIPE: 300ft
 SPECIAL:
 NOTES:

DECK
 DECK TYPE: Pavers
 ELEVATION: pool
 TOTAL DECK SQFT: 2100
 PERIMETER: n/a
 RAISED BEAM: n/a
 LIP STYLE: n/a
 MATERIAL 1: n/a
 MATERIAL 2: n/a
 SPECIAL:
 NOTES: 48" Black aluminum fence 247 linear feet (2) safety gates

EQUIPMENT
 POOL PUMP: Pentair vsf 3hp
 2ND PUMP: pentair vsf 3hp
 FILTRATION: Cartridge
 FILTER SIZE: 520
 HEATER: Mastertemp 400kbtu
 INLINE:
 TIMER: n/a
 GAS: Yes
 SPECIAL:
 NOTES:



SM

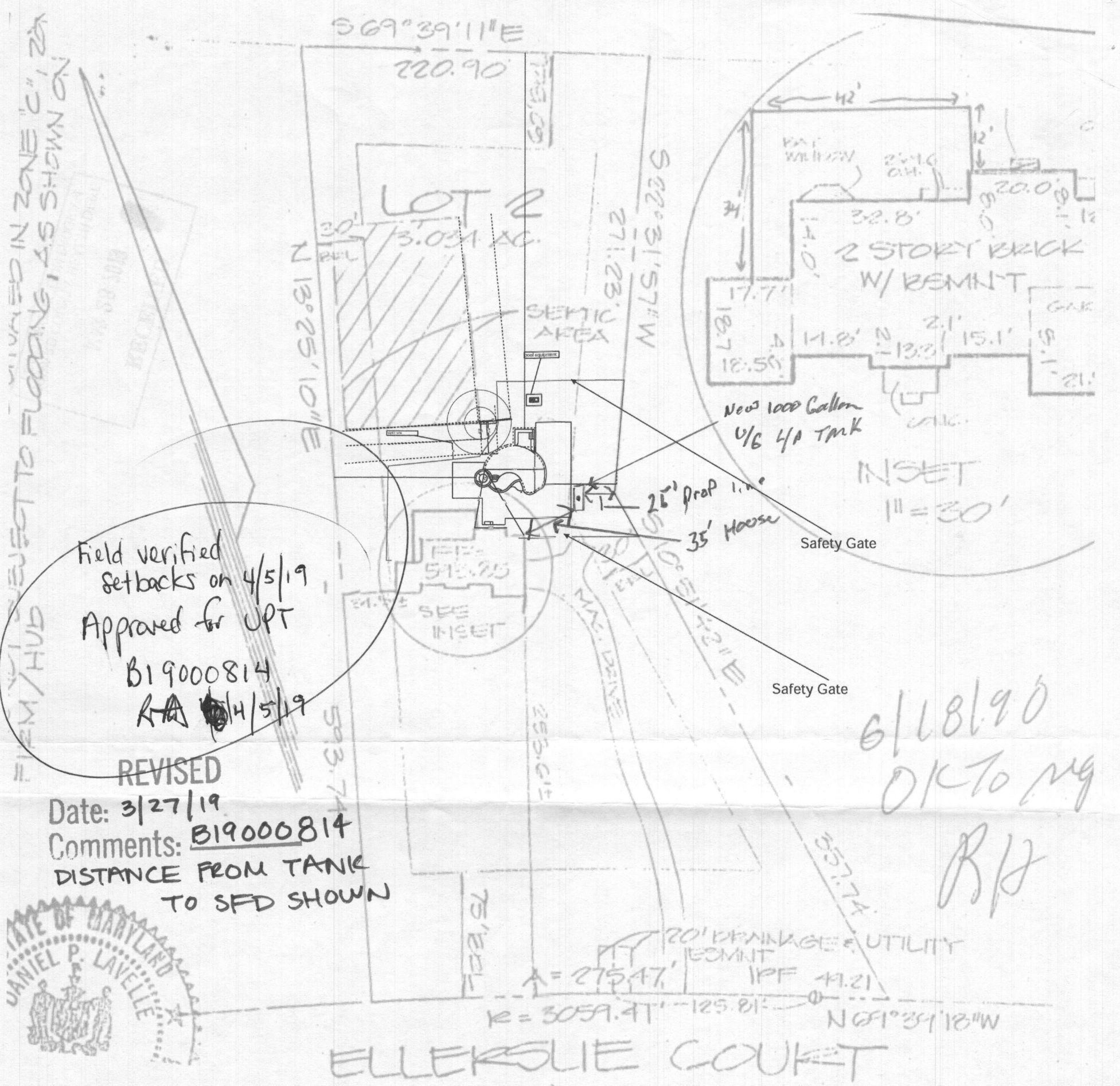

Field verified setbacks on 4/5/19
Approved for UPT
B19000814
RA 4/5/19

REVISOR
Date: 3/27/19
Comments: B19000814
DISTANCE FROM TANK TO SFD SHOWN

POOL SPECS
 SIZE: 36 x 28
 DEPTH: 3.5 x 6
 EST TOTAL GALLONS: 24K
 RETURNS: 4
 SPECIAL: n/a
 NOTES:

SPA SPECS
 SIZE: 9' diameter
 DEPTH: 36"
 EST TOTAL GALLONS: 900
 RAISED HEIGHT: 18"
 RETURNS: 3R 6 Jets
 INTERIOR MATERIAL: Pebble fina
 SPECIAL: Natural stone veneer to face outside of spa
 NOTES:

PLUMBING
 RETURNS: 4
 POOL MAIN DRAINS: 32 inch channel
 CLEANING SYSTEM: n/a
 VAC LINES: n/a
 WATER FEATURES: Natural boulder
 LIGHTS IN POOL: 3
 TOTAL PIPE: 300ft
 SPECIAL:
 NOTES:

DECK
 DECK TYPE: Pavers
 TOTAL DECK SQFT: 2100
 RAISED BEAM: n/a
 MATERIAL 1: n/a
 MATERIAL 2: n/a
 SPECIAL:
 NOTES: 48" Black aluminum fence 247 linear feet (2) safety gates

EQUIPMENT
 POOL PUMP: Pentair vsf 3hp
 FILTRATION: Cartridge
 HEATER: Mastertemp 400kbtu
 TIMER: n/a
 SPECIAL:
 NOTES:



SM