

Approved BLK  
2 Aug. 78

7/28/78  
ready  
8/1/78  
8/2/78  
Howard County

# PERMIT

P 28548  
A 25598

SEWAGE DISPOSAL SYSTEM

MARYLAND STATE DEPARTMENT OF HEALTH\*

HOWARD COUNTY

05-365309

ELLICOTT CITY

DISTRICT 5th

DATE 7/27/78

## INDEXED

Kastner Plumbing & Heating

IS PERMITTED TO INSTALL  ALTER

ADDRESS \_\_\_\_\_ PHONE 725-5000

SUBDIVISION Ross Subdivision ROAD 8662 Reservoir Road LOT 1

PROPERTY OWNER Daniel Macaboy Gallasch

ADDRESS 8214 Reservoir Road, Fulton, Md. 20759

SPECIFICATIONS 3 bedrooms

SEPTIC TANK CAPACITY 1000 GALLONS

DRAIN FIELD \_\_\_\_\_ DEPTH \_\_\_\_\_ FEET, BOTTOM AREA \_\_\_\_\_ SQ. FT.

DEEP TRENCH  DEPTH 9 FEET, BOTTOM AREA \_\_\_\_\_ SQ. FT.

SEEPAGE PITS  ABSORBENT SIDE-WALL AREA 288 SQ. FT. total sidewall area in dry well.

INLET PIPE 3 FT. BELOW ORIGINAL GRADE. MAXIMUM DEPTH 9 FT. BELOW ORIGINAL GRADE

EFFECTIVE DEPTH AT \_\_\_\_\_ FT. BELOW ORIGINAL GRADE.

LOCATE DISPOSAL AREA \_\_\_\_\_ FT. FROM \_\_\_\_\_ LOT LINE AND \_\_\_\_\_ FT. FROM \_\_\_\_\_ LOT LINE AS SEEN WHEN FACING LOT FROM

Locate dry well 95 ft. from ~~Reservoir~~ Reservoir Road lot line, at a point 90 ft. from front right lot corner as seen from Reservoir Road. Inlet to trench at 3 ft. below original grade. Trench to be 40 ft. long. Trench to run towards rear of lot, 115 ft. from right side line.

PLANS APPROVED BY David J. O'Neill DATE 3/27/78

COVER NO WORK UNTIL INSPECTED AND APPROVED.

NEITHER THE HOWARD COUNTY COUNCIL NOR THE HEALTH DEPARTMENT IS RESPONSIBLE FOR THE SUCCESSFUL OPERATION OF ANY SYSTEM.

NOTE: IF TRENCH IS USED CALL FOR INSPECTION BEFORE PLACING GRAVEL IN TRENCH.

NOTE: NO DRY WELL SHALL EXCEED 15 FOOT IN DIAMETER.

NOTE: ALL PIPE FROM HOUSE TO DISPOSAL AREA MUST BE CAST IRON.

PERMIT VOID AFTER THREE YEARS.

NOTE: INSTALL STAND PIPE ON SEPTIC TANK AND DRY WELL. STAND PIPES MUST BE 6 INCHES IN DIAMETER. CAST IRON, CONCRETE OR TERRA COTTA ACCEPTED.

BLDG. PERMIT SIGNED AND RETURNED 3/9/81

Squad # 45624  
Swimming pool

BLDG. PERMIT SIGNED

AND RETURNED 4-7-99

Squad # B10117153  
Interior Alterations Basement

A 25598

\*INSTALLER IS RESPONSIBLE FOR OBTAINING FINAL APPROVAL ON THIS PERMIT.

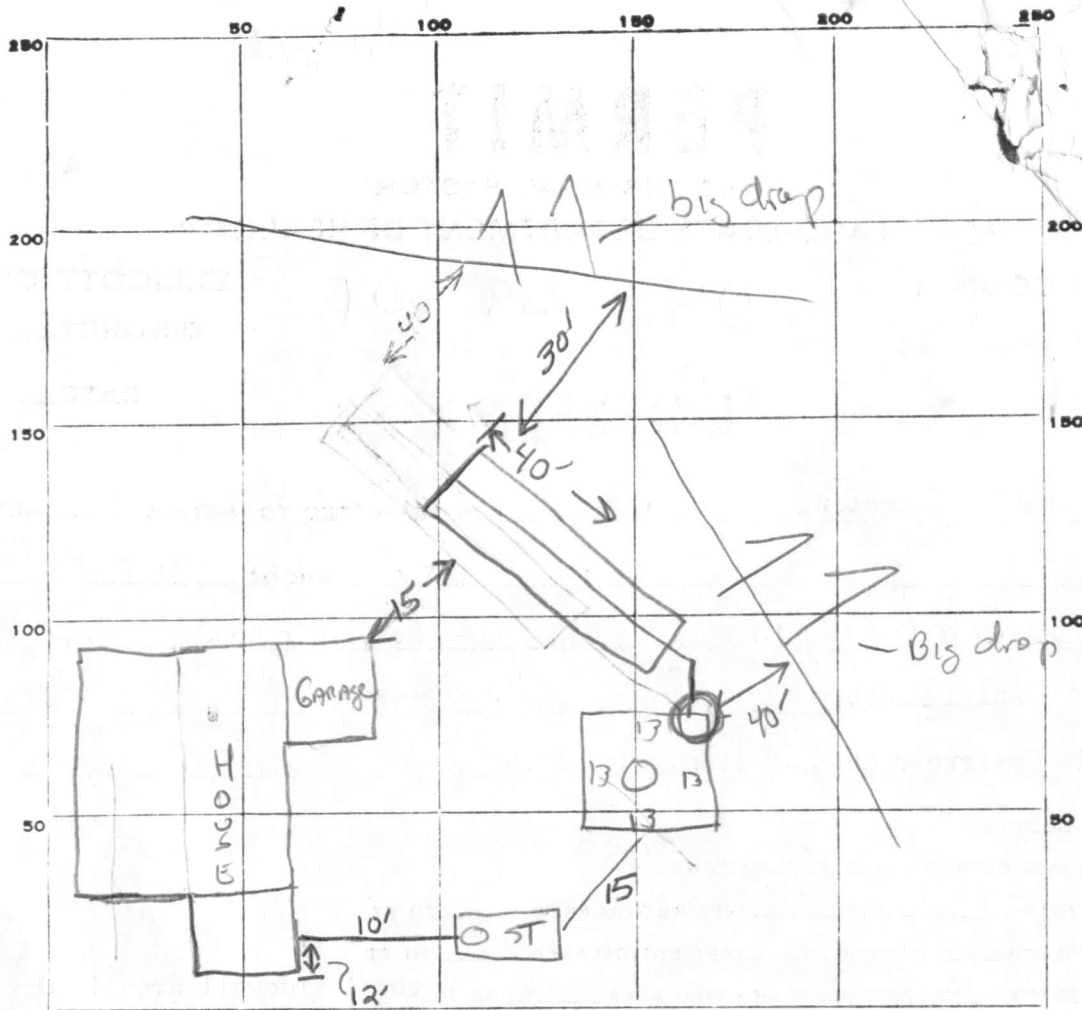

INDICATE NORTH. - NAME ADJOINING ROADWAY AS BASE LINE.

Reservoir Rd

PERMIT CARD

SEPTIC TANK, LEVEL

DISTRIBUTION BOX, LEVEL Na

TILE FIELD, DEPTH 9 FT. TRENCH WIDTH 2 FT.

GRAVEL DEPTH 6 ft TOTAL LENGTH 40 FT.

NUMBER OF TRENCHES 1 TOTAL BOTTOM AREA 240

SEEPAGE PITS, INSIDE DIAMETER 52 FT. DEPTH BELOW INLET 66 FT.

ABSORBENT AREA ±552 SQ. FT.

REMARKS

28 July 78 - OK to have trench from garage. Row trench from far right corner of DW as seen from Reservoir Rd toward rear property. Call before placing gravel in trench. (GLK) 31 July 78 - OK to Add gravel to trench. OK to backfill from house to drywell. Call for final. (GLK) 2 Aug. 78 - Final OK

DATE SYSTEM APPROVED 2 Aug. 78

INSPECTOR G. Keller

ST	DW
<input checked="" type="checkbox"/>	<input checked="" type="checkbox"/>

CAST IRON

240

312

552

DIR  
DIG  
FLAT

\* 3" T  
AUE

PROPOSED  
PATIO - TO BE  
BY OWNER

RESERVOIR ROAD (NOT VISIBLE FROM HOUSE)  
205.91'  
WOODFIELD LOT  
PROPOSED DRIVEWAY  
FELLE BY  
OWNER  
50' + 11'  
42'

2/17/81  
Pool sits away from well &  
Septic system  
Septic system check area

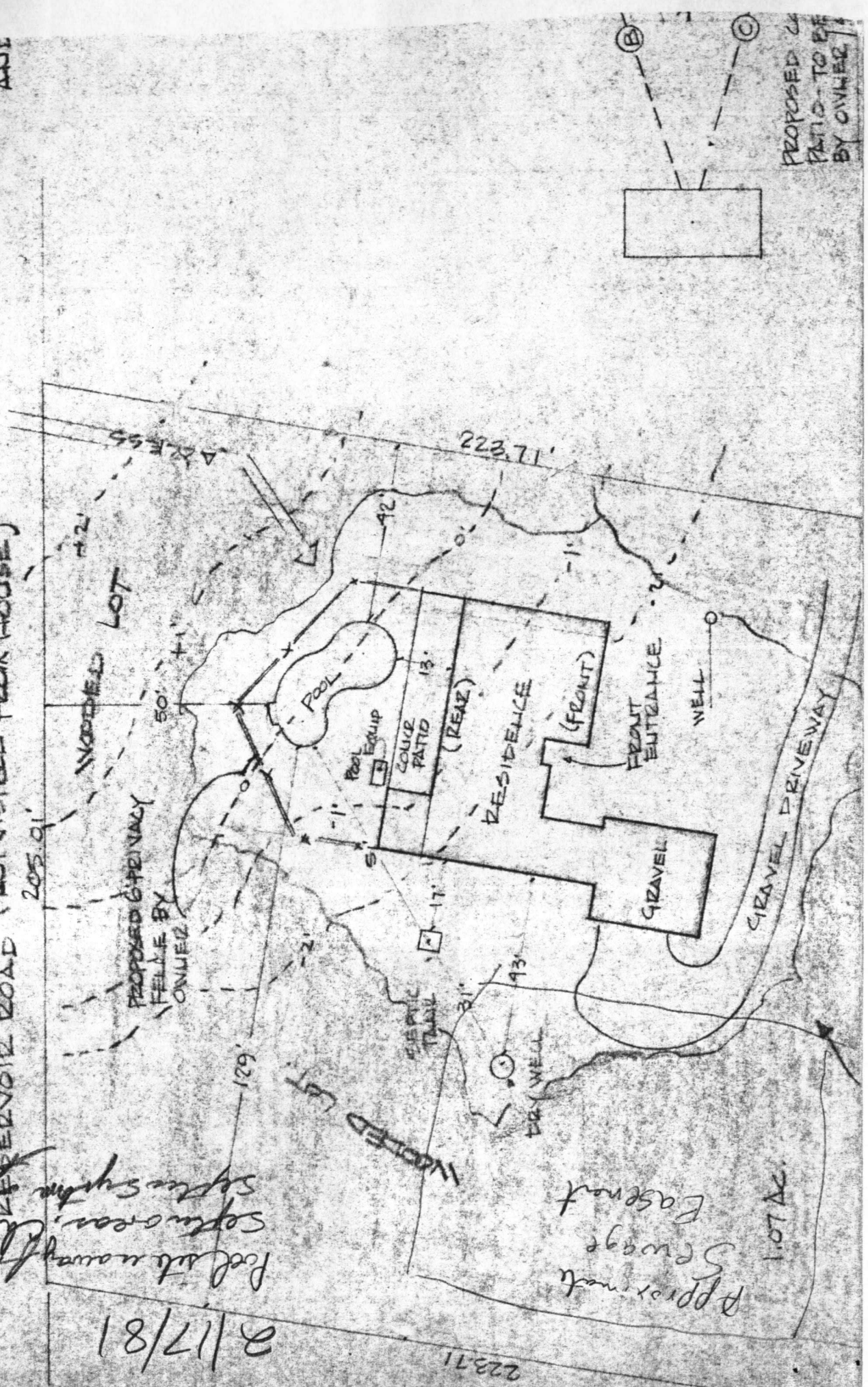

Approximate  
Sewage  
Easement  
1.07 AC.

223.71