

PARTIAL BASEMENT / FOUNDATION PLAN

W/ OPT. DELUXE REAR EXTENSION

UNLESS OTHERWISE NOTED ALL INTERIOR PARTITIONS TO BE 3/4" UNLESS OTHERWISE NOTED WINDOW HEAD HEIGHT TO BE 6'-8" A.S.F.

1/4" = 1'-0"

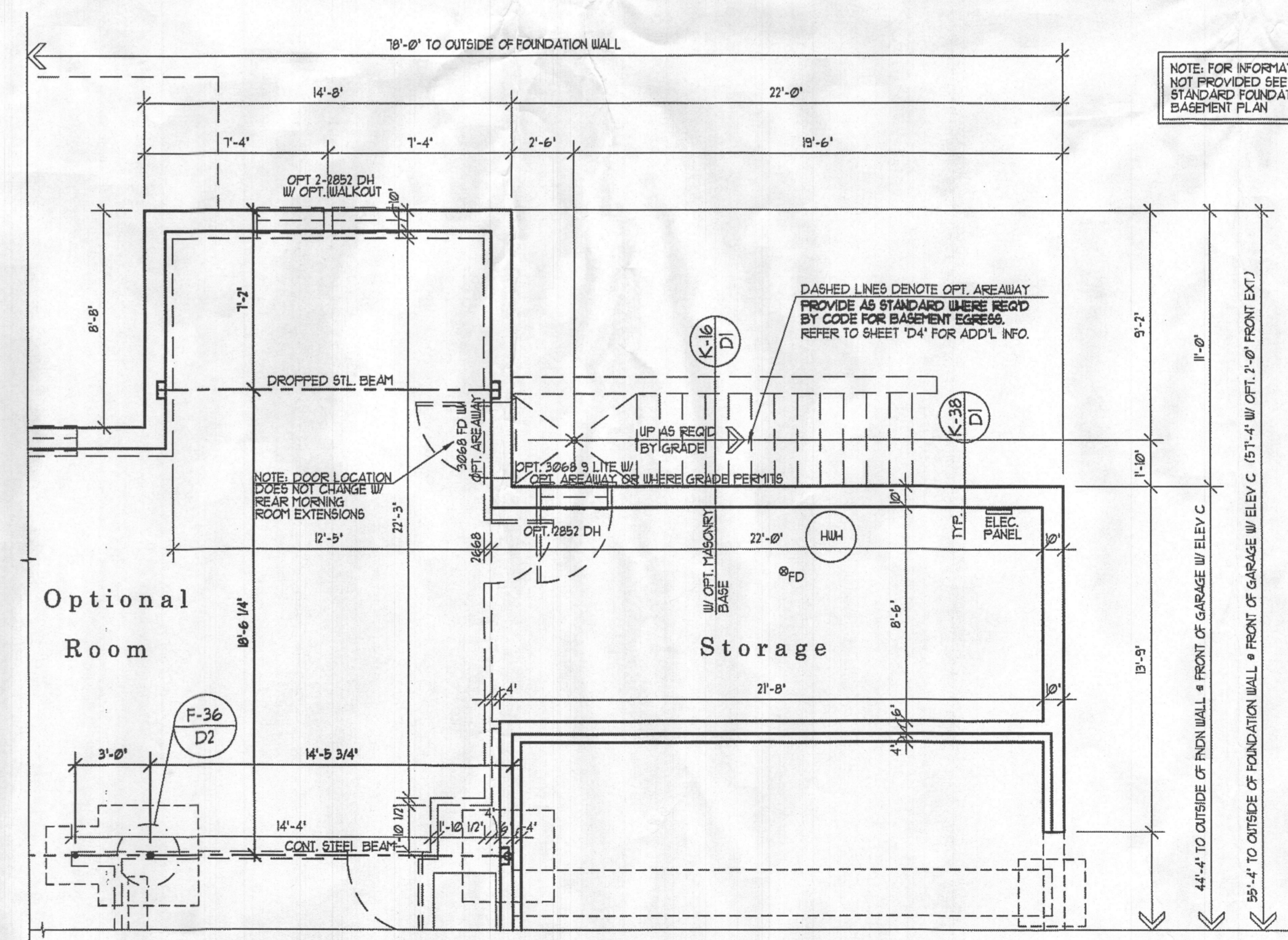

PARTIAL BASEMENT / FOUNDATION PLAN

W/ OPT. MORNING ROOM EXTENSION & STANDARD FOUNDATION PLAN

UNLESS OTHERWISE NOTED ALL INTERIOR PARTITIONS TO BE 3/4" UNLESS OTHERWISE NOTED WINDOW HEAD HEIGHT TO BE 6'-8" A.S.F.

1/4" = 1'-0"

Zero Bedrooms this floor

Date	REV.	BY	CHK.
06/07/16	01	JK	JK
06/07/16	02	JK	JK
06/07/16	03	JK	JK
06/07/16	04	JK	JK
06/07/16	05	JK	JK
06/07/16	06	JK	JK
06/07/16	07	JK	JK
06/07/16	08	JK	JK
06/07/16	09	JK	JK
06/07/16	10	JK	JK
06/07/16	11	JK	JK
06/07/16	12	JK	JK
06/07/16	13	JK	JK
06/07/16	14	JK	JK
06/07/16	15	JK	JK
06/07/16	16	JK	JK
06/07/16	17	JK	JK
06/07/16	18	JK	JK
06/07/16	19	JK	JK
06/07/16	20	JK	JK
06/07/16	21	JK	JK
06/07/16	22	JK	JK
06/07/16	23	JK	JK
06/07/16	24	JK	JK
06/07/16	25	JK	JK
06/07/16	26	JK	JK
06/07/16	27	JK	JK
06/07/16	28	JK	JK
06/07/16	29	JK	JK
06/07/16	30	JK	JK

Professional Certification, L. Martin G. are prepared or approved by me and that a duly licensed architect under the laws of the State of Maryland, license number 10199. Expiration Date: December 24, 2016.

Project Number: 000668-02A

FOXTRIDGE MITCHELL BEST HOMES

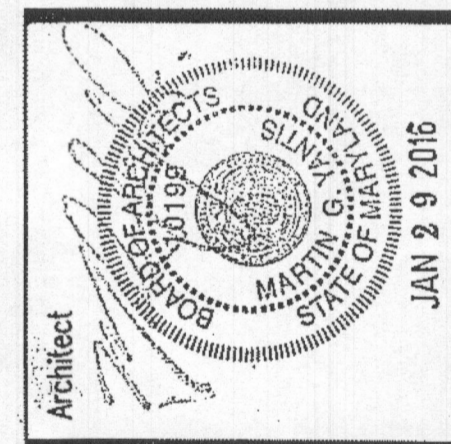

SUTTON YANTIS ASSOCIATES ARCHITECTS

www.syaa.com
6025 BUCKLEBURY RD. SUITE 200
VIENNA, VA 22182
TEL: 703.847.8171
FAX: 703.847.8171

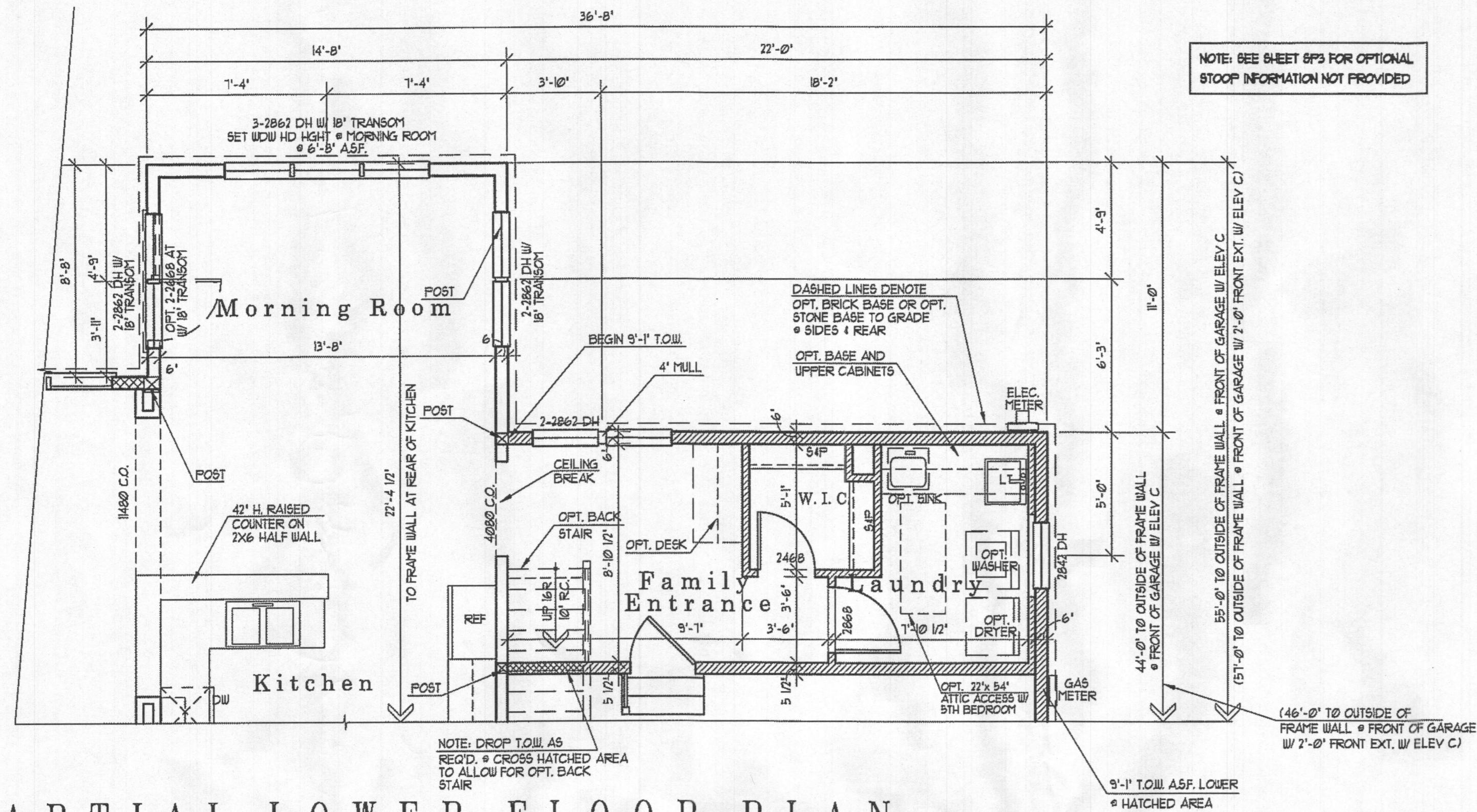

PARTIAL LOWER FLOOR PLAN

W/ OPT. MORNING ROOM EXTENSION
W/ STANDARD LOWER FLOOR PLAN

1/4" = 1'-0"

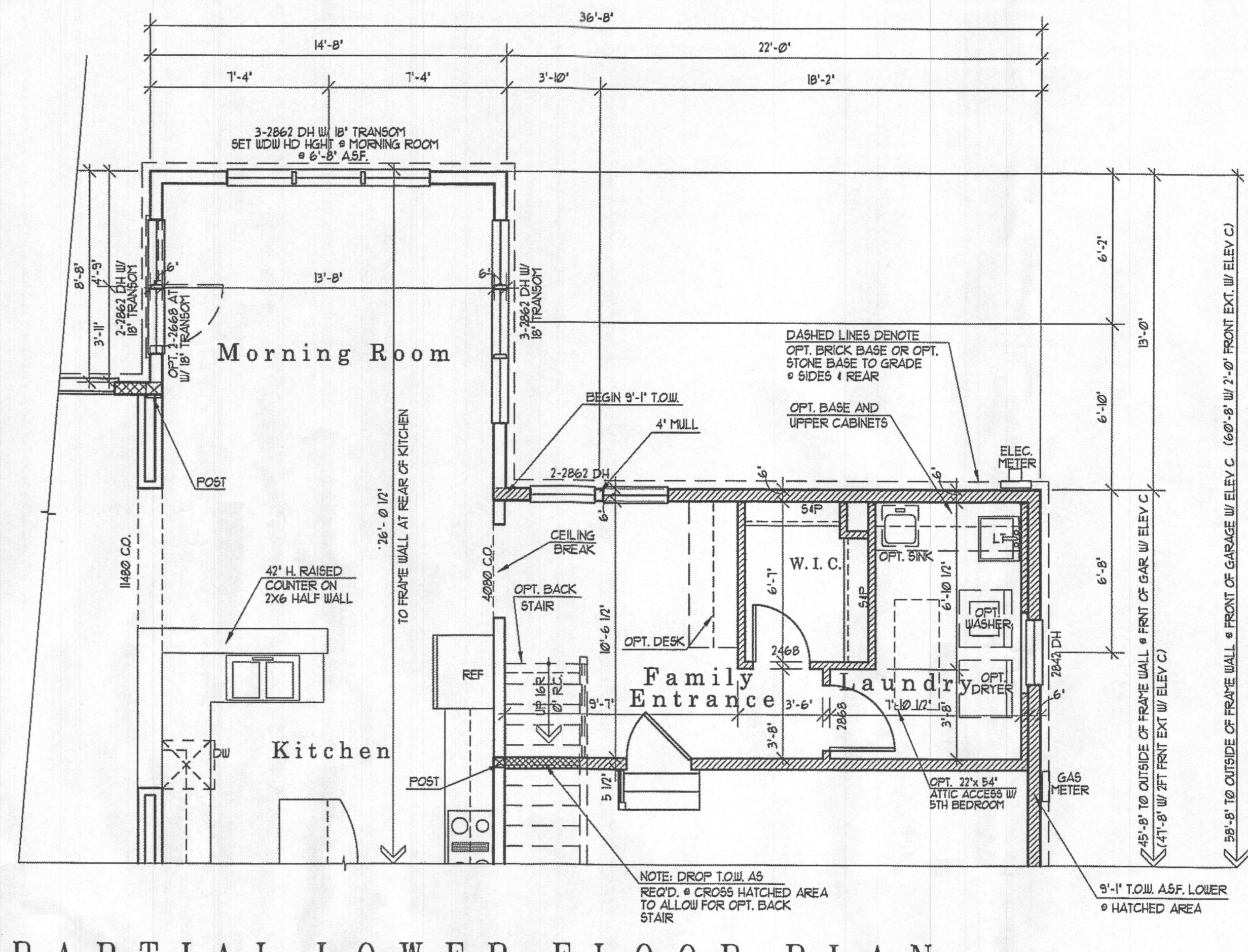

PARTIAL LOWER FLOOR PLAN

W/ OPT. MORNING ROOM EXTENSION
W/ OPT. DELUXE REAR EXTENSION

1/4" = 1'-0"

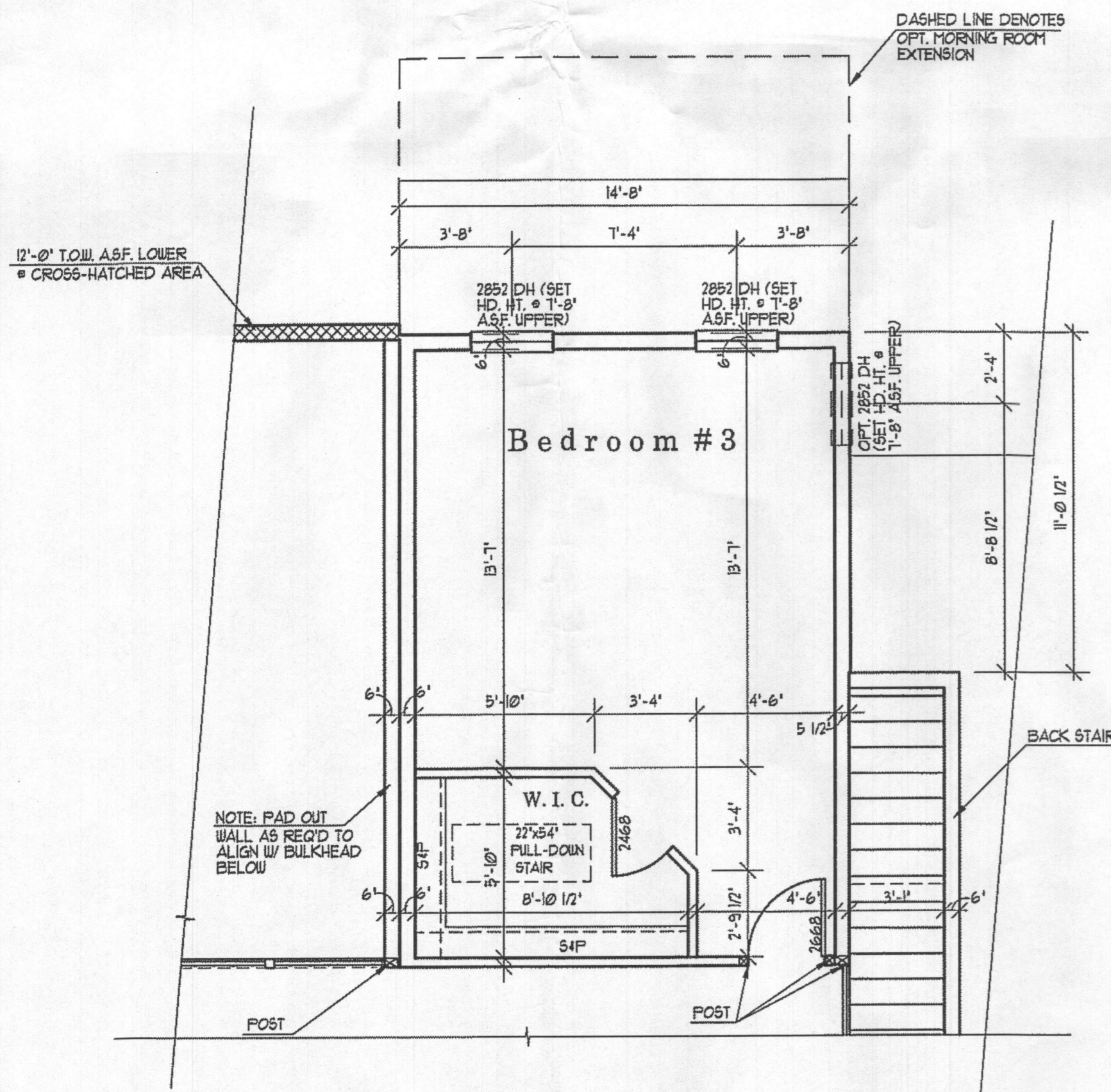

PARTIAL UPPER FLOOR PLAN

W/ OPT. DELUXE REAR EXTENSION
W/ BACK STAIR

1/4" = 1'-0"

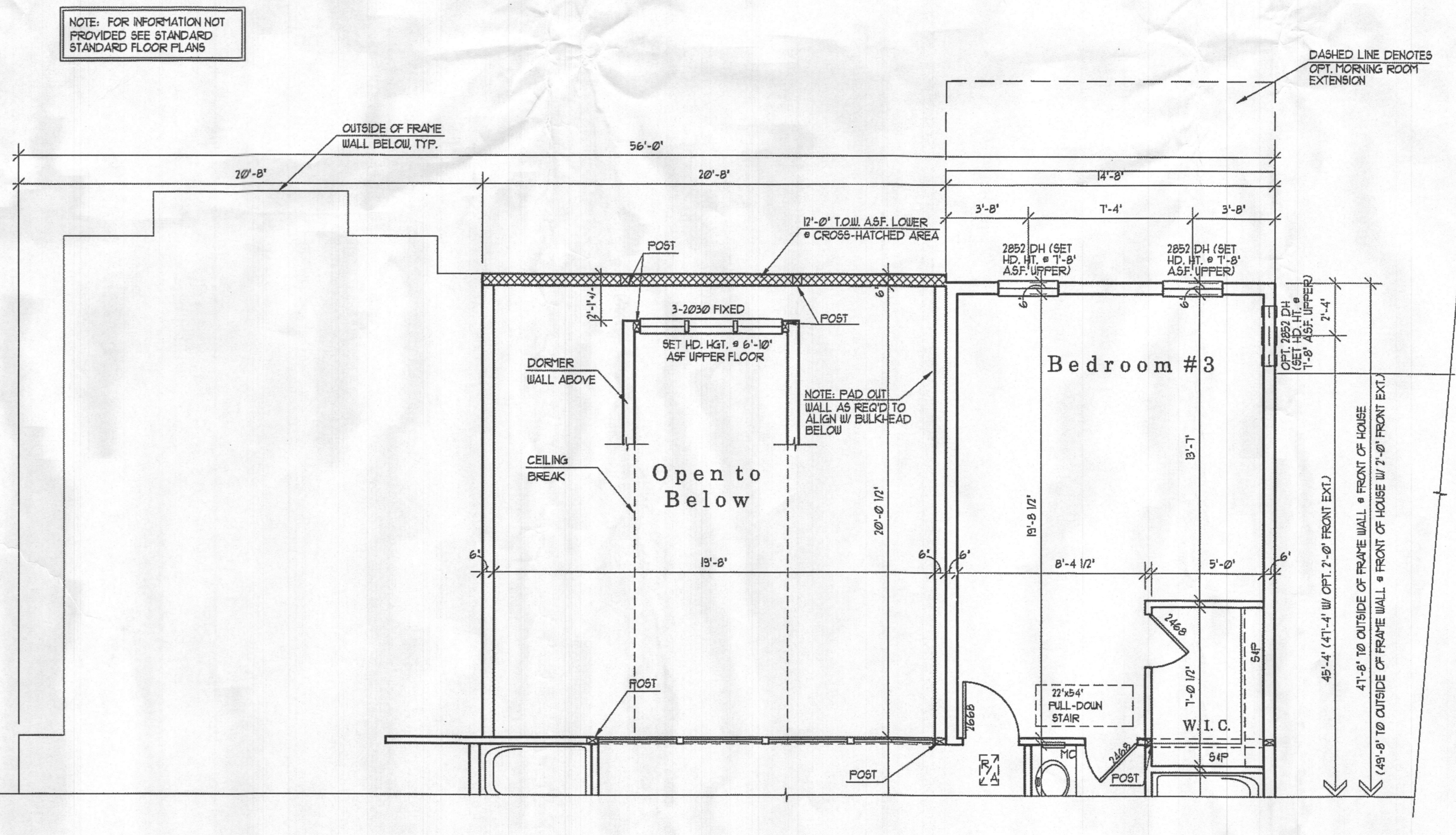

PARTIAL UPPER FLOOR PLAN

W/ OPT. DELUXE REAR EXTENSION

1/4" = 1'-0"

Date	REV.	BY	CHK
REV. 07/16/07	MM		
REV. 06/15/07	MM		
REV. 07/16/07	MM		
REV. 07/16/07	MM		
REV. 07/16/07	MM		
REV. 07/16/07	MM		

Professional Certification: L. Merritt G. Yantis, certifies that these documents were prepared or approved by me and that I am a duly Licensed Professional Architect in the State of Maryland. License number: 10109. Expiration Date: December 24, 2016.

Project Number: 00000-00C

FOXRIDGE MITCHELL BEST HOMES

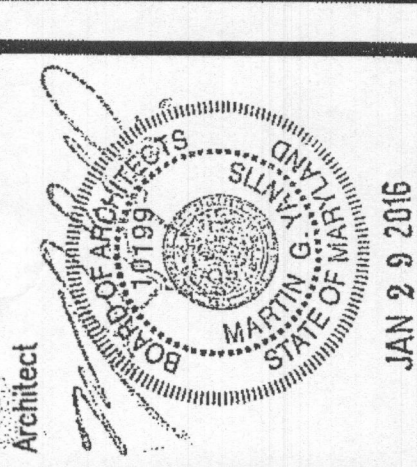

SUTTON YANTIS ASSOCIATES ARCHITECTS

www.syaa.com
8550 Research Blvd., Tel: 703.274.9393
Virginia, VA 22102 Fax: 703.447.8171

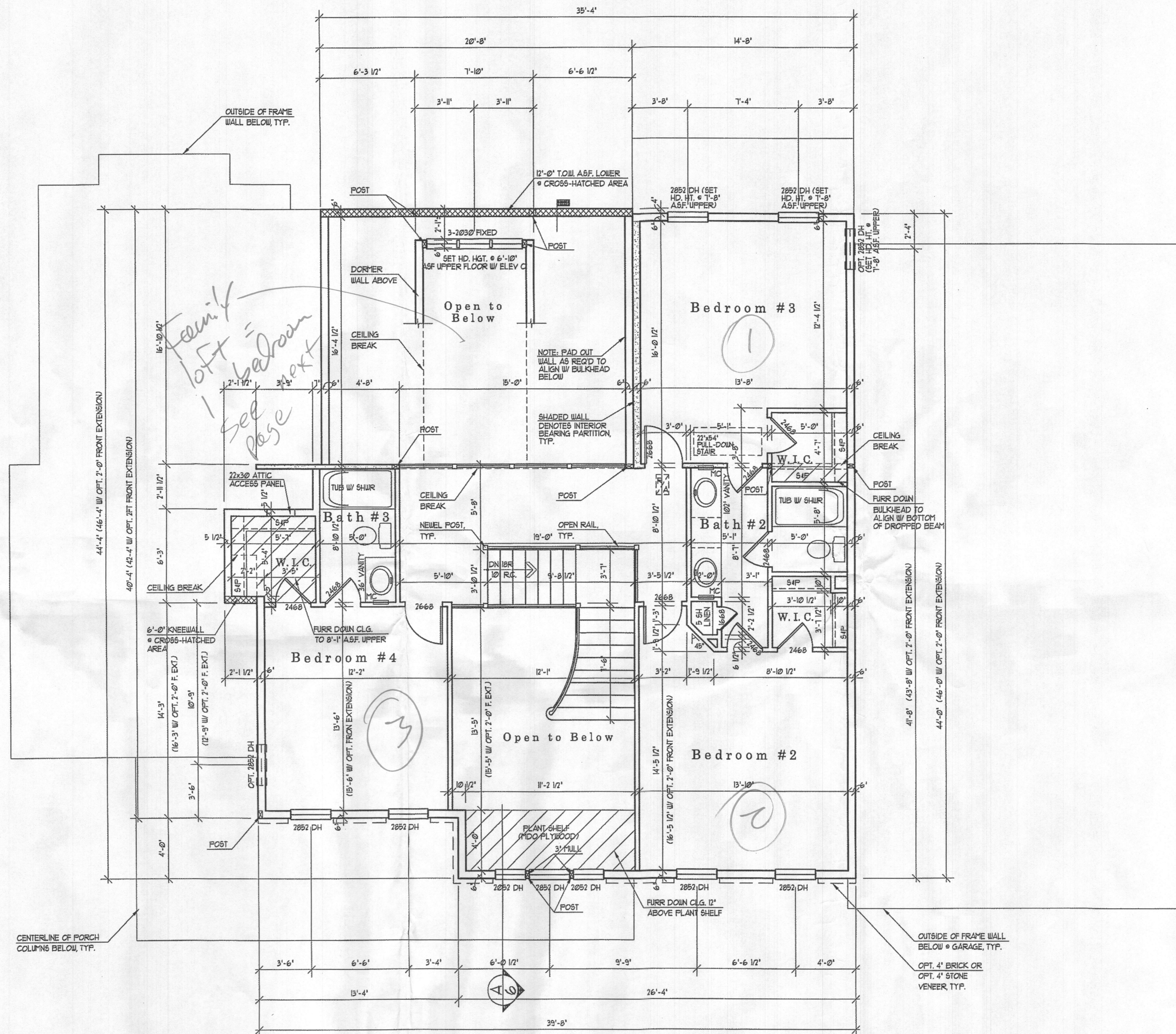

UPPER FLOOR PLAN

STANDARD- SHOWN W/ ELEVATION "C"
 UNLESS OTHERWISE NOTED ALL INTERIOR PARTITIONS TO BE 3/2"
 UNLESS OTHERWISE NOTED WINDOW HEAD HEIGHT TO BE 1'-4" ASF.

1/4" = 1'-0"

4 Bedrooms
 This Floor

Date	REV.	BY	CHK.
06/07/03	GTO		
06/09/03	GTO		
06/09/04	VA		
06/09/04	ED		
06/09/04	BSB		
06/09/04	BSB		
06/09/04	BSB		

Professional Certification: I. Martin G. York
 Prepared or approved by me and that I am a duly licensed architect under the laws of the State of Maryland, license number: 10199. Expiration date: December 31, 2016.

Project Number: 00068-04

FOXTRIDGE MITCHELL BEST HOMES

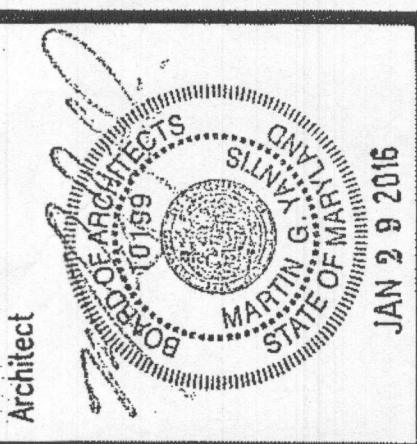

SUTTON YANTIS ASSOCIATES ARCHITECTS

8500 BRIDGE BLVD. TEL: 703.774.0774
 VICTORIA, VA 22183 FAX: 703.847.8171
 www.syaas.com