

# APPLICATION

SEWAGE DISPOSAL TESTING

MARYLAND STATE DEPARTMENT OF HEALTH

HOWARD COUNTY

A 24643

P \_\_\_\_\_

ELLICOTT CITY

DISTRICT 4

DATE 7-11-69

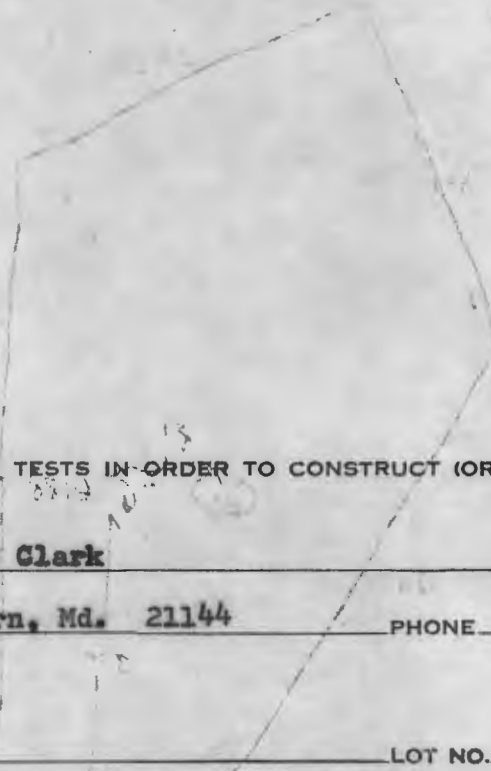

TO: THE COUNTY HEALTH OFFICER  
ELLICOTT CITY, MARYLAND

I, HEREBY, APPLY FOR THE NECESSARY TESTS IN ORDER TO CONSTRUCT (OR RECONSTRUCT) A SEWAGE DISPOSAL SYSTEM.

PROPERTY OWNER D.C. Mr. Richard Clark

ADDRESS Rt. #3, Box 513, Severn, Md. 21144 PHONE 969-2423

PROPERTY LOCATION:

SUBDIVISION \_\_\_\_\_ LOT NO. \_\_\_\_\_

ROAD AND DESCRIPTION Carrs Mill Rd., Lisbon, Md.

about 1/2 mile off Rt. 144

OCCUPANT \_\_\_\_\_ PHONE \_\_\_\_\_

PERSON TO CONSTRUCT SYSTEM \_\_\_\_\_

ADDRESS \_\_\_\_\_ PHONE \_\_\_\_\_

SIZE OF LOT 6.189 Acres TYPE BLDG. Single Family Dwelling  
3 Bedrooms

NUMBER OF BEDROOMS

IF NOT SINGLE RESIDENCE DESCRIBE \_\_\_\_\_

SIGNATURE OF APPLICANT John Hittaliala

APPROVED BY DW Moneyham FOR dry cell DATE 7/16/69  
(KIND OF SYSTEM)

REJECTED BY \_\_\_\_\_ FOR \_\_\_\_\_ DATE \_\_\_\_\_  
(KIND OF SYSTEM)

HOLD PENDING FURTHER TESTS \_\_\_\_\_ DATE \_\_\_\_\_

REASONS FOR REJECTION OR HOLDING \_\_\_\_\_

# THIS IS NOT A PERMIT

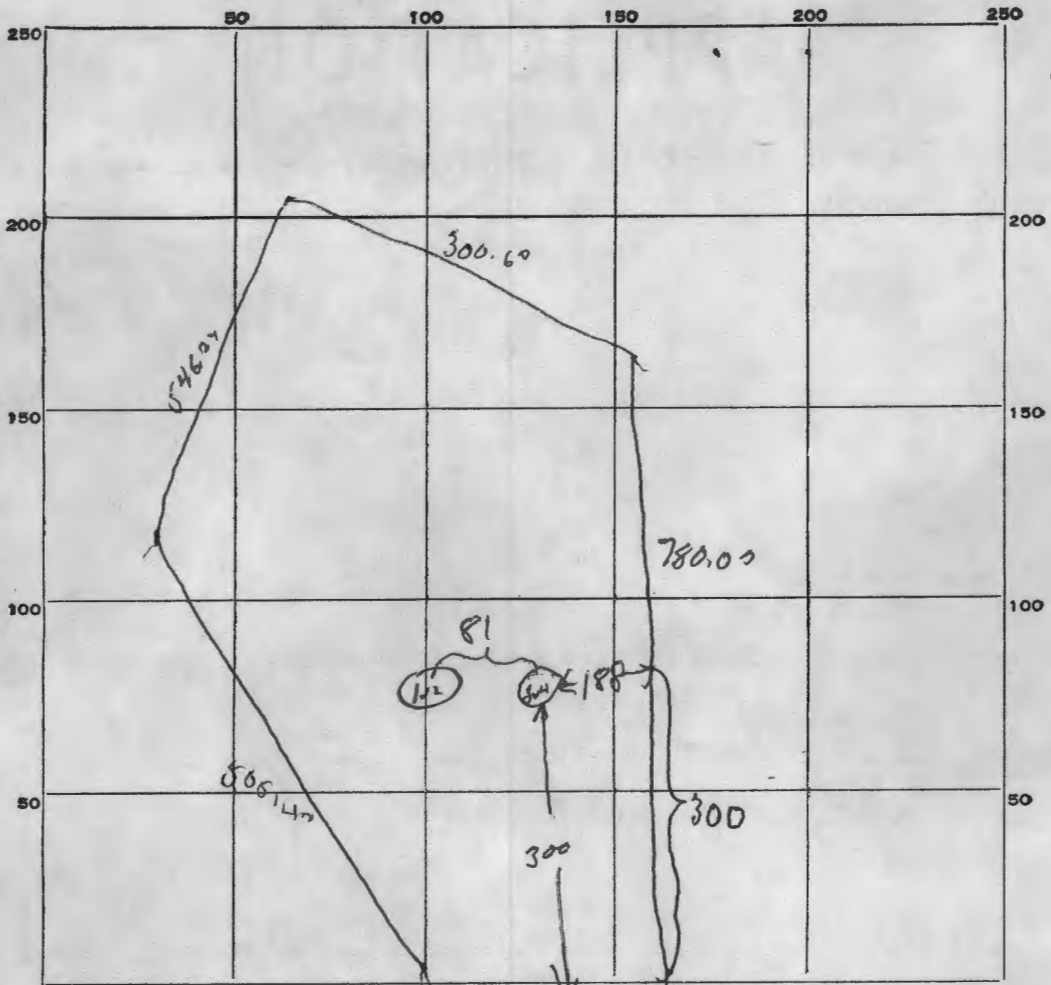

INDICATE NORTH - NAME ADJOINING ROADWAY AS BASE LINE.

*Carroll Mill Road*

DATE	TEST NO.	DEPTH	PRE-WET		TEST - 1" DROP		TIME
			START	STOP	START	STOP	
7/14/49	1	7 ft	9 30	9 33	9 33	9 40	7 min
	2	10 ft	9 30	9 37	9 32	9 38	6 min
	3	4 ft	9 40	9 43	9 42	10 00	17 min
	4	10 ft	9 40	9 42	9 42	9 55	13 min

SOIL AUGER FINDING \_\_\_\_\_

TESTED BY *SDM*

REMARKS \_\_\_\_\_

# APPLICATION

A 14641

SEWAGE DISPOSAL TESTING

P \_\_\_\_\_

MARYLAND STATE DEPARTMENT OF HEALTH

HOWARD COUNTY

ELLICOTT CITY

Septic Tanks - 750 gal

DISTRICT 4

Dry Well - 429 sq ft. absorbent sidewall area below inlet pipe. Inlet pipe 3 ft below original grade. Max depth permitted for Dry Well below orig. grade is 13 ft.

DATE 7-11-69

Place Dry Well at point 300 ft from edge of Carrs Mill Rd. as measured straight along right side property line and 261 ft from right side line as seen when facing lot from Carrs Mill Rd.

TO: THE COUNTY HEALTH OFFICER  
ELLICOTT CITY, MARYLAND

I, HEREBY, APPLY FOR THE NECESSARY TESTS IN ORDER TO CONSTRUCT (OR RECONSTRUCT) A SEWAGE DISPOSAL SYSTEM.

PROPERTY OWNER Mr. <sup>H.C.</sup> Richard Clark - Box 513, Severn, Md.  
Rt. #3, Box 513, Severn, Md. 21144 PHONE 969-2423

PROPERTY LOCATION:

SUBDIVISION \_\_\_\_\_ LOT NO. \_\_\_\_\_

ROAD AND DESCRIPTION Carrs Mill Rd., Lishon, Md.  
about 1/2 mile off Rt. 144

OCCUPANT \_\_\_\_\_ PHONE \_\_\_\_\_

PERSON TO CONSTRUCT SYSTEM \_\_\_\_\_

ADDRESS \_\_\_\_\_ PHONE \_\_\_\_\_

SIZE OF LOT 6.189 Acres TYPE BLDG. Single Family Dwelling  
3 Bedrooms  
NUMBER OF BEDROOMS

IF NOT SINGLE RESIDENCE DESCRIBE \_\_\_\_\_

SIGNATURE OF APPLICANT John Pettaliala - 465-4920

APPROVED BY D.W. Morgan FOR Dry Well DATE 7/16/69  
(KIND OF SYSTEM)

REJECTED BY \_\_\_\_\_ FOR \_\_\_\_\_ DATE \_\_\_\_\_  
(KIND OF SYSTEM)

HOLD PENDING FURTHER TESTS \_\_\_\_\_ DATE \_\_\_\_\_

REASONS FOR REJECTION OR HOLDING \_\_\_\_\_

# THIS IS NOT A PERMIT

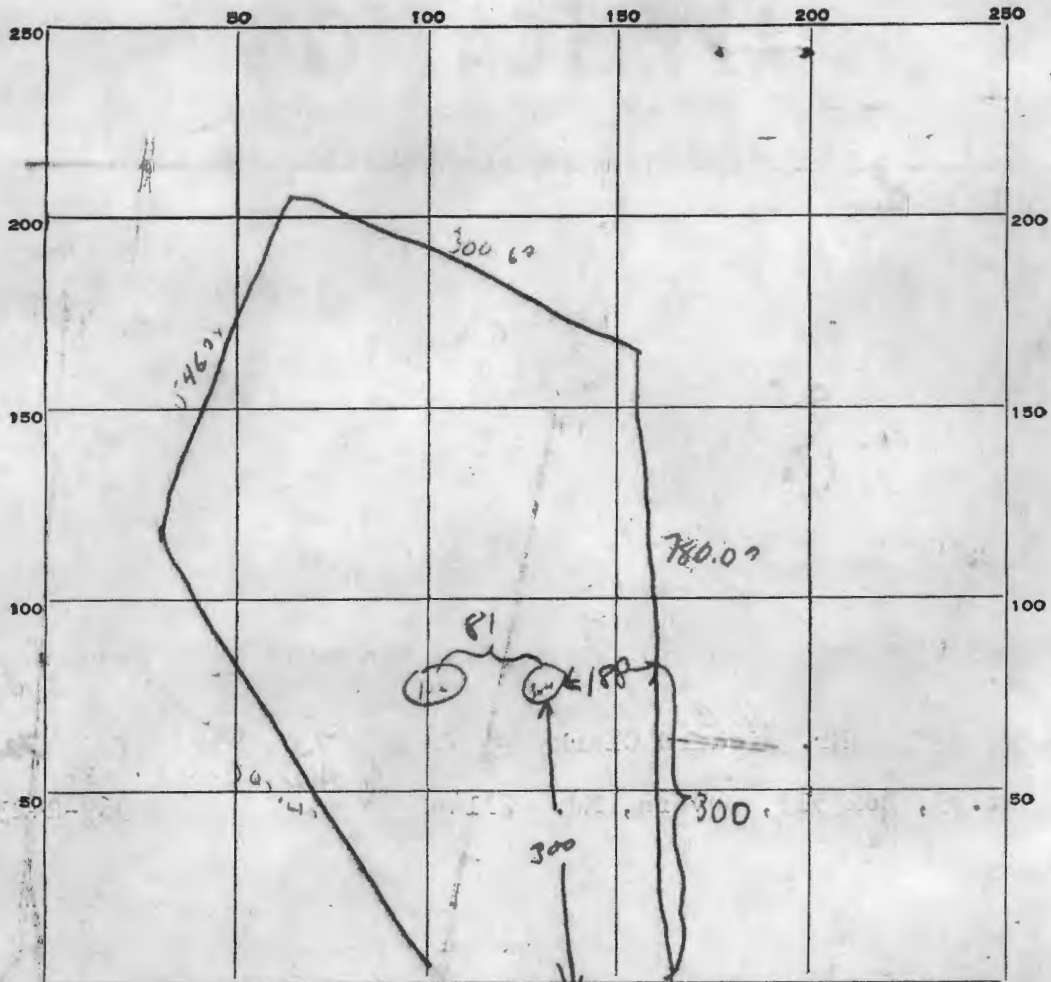

INDICATE NORTH. NAME ADJOINING ROADWAY AS BASE LINE.

*Carroll Mill Road*

DATE	TEST NO.	DEPTH	PRE-WET		TEST - 1" DROP		TIME
			START	STOP	START	STOP	
7/1/65	1		9 20	9 33	9 33	9 40	7 min
	2	10 ft	9 30	9 38	9 38	9 38	6 min
	3	4 ft	9 40	9 43	9 43	10 00	17 min
	4	10 ft	9 40	9 43	9 42	9 55	13 min

SOIL AUGER FINDING \_\_\_\_\_

TESTED BY W.M.

REMARKS \_\_\_\_\_

Maryland Department of Assessments and Taxation  
 Real Property Data Search (vw1.1A)  
 HOWARD COUNTY

[Go Back](#)  
[View Map](#)  
[New Search](#)  
[GroundRent](#)  
[Redemption](#)  
[GroundRent](#)  
[Registration](#)

**Account Identifier:** District - 04 Account Number - 310942

**Owner Information**

**Owner Name:** CAHILL EUGENE B **Use:** RESIDENTIAL  
 CAHILL BEVERLY T/E **Principal Residence:** YES  
**Mailing Address:** 16025 CARRS MILL RD **Deed Reference:** 1)/00526/ 00229  
 WOODBINE MD 21797-8327 2)

**Location & Structure Information**

**Premises Address** **Legal Description**  
 16025 W CARRS MILL RD 6.189 AR  
 WOODBINE 21797-0000 16025 CARRS MILL RD  
 S OF RT 144

Map	Grid	Parcel	Sub District	Subdivision	Section	Block	Lot	Assessment Area	Plat No: Plat Ref:
0008	0019	0218		0000				2	

**Special Tax Areas**  
**Town** NONE  
**Ad Valorem** 100  
**Tax Class**

**Primary Structure Built** **Enclosed Area** **Property Land Area** **County Use**  
 1977 1,456 SF 6.1800 AC

**Stories** **Basement** **Type** **Exterior**  
 1.000000 YES STANDARD UNIT FRAME

**Value Information**

	Base Value	Value	Phase-in Assessments	
		As Of	As Of	As Of
		01/01/2011	07/01/2011	07/01/2012
<b>Land</b>	313,140	213,100		
<b>Improvements:</b>	156,400	135,300		
<b>Total:</b>	469,540	348,400	348,400	348,400
<b>Preferential Land:</b>	0			0

**Transfer Information**

**Seller:** **Date:** **Price:**  
**Type:** **Deed1:** **Deed2:**

**Seller:** **Date:** **Price:**  
**Type:** **Deed1:** **Deed2:**

**Seller:** **Date:** **Price:**  
**Type:** **Deed1:** **Deed2:**

**Exemption Information**

Partial Exempt Assessments	Class	07/01/2011	07/01/2012
<b>County</b>	020	347,730.00	347,730.00
<b>State</b>	020	347,730.00	347,730.00
<b>Municipal</b>	020	0.00	0.00

**Tax Exempt:** **Special Tax Recapture:**  
**Exempt Class:** AGRICULTURAL TRANSFER TAX  
 FCMA PENALTY

**Homestead Application Information**

**Homestead Application Status:** Approved 05/02/2008

Real Property Data Search ( w1)

Search Result for HOWARD COUNTY

View Map		View GroundRent Redemption			View GroundRent Registration				
<b>Tax Exempt:</b>		<b>Special Tax Recapture:</b>							
<b>Exempt Class:</b>		NONE							
<b>Account Identifier:</b>		District - 04 Account Number - 310942							
Owner Information									
<b>Owner Name:</b>		CAHILL EUGENE B CAHILL BEVERLY T/E			<b>Use:</b>		RESIDENTIAL		
<b>Mailing Address:</b>		16025 CARRS MILL RD WOODBINE MD 21797-8327			<b>Principal Residence:</b>		YES		
					<b>Deed Reference:</b>		/00526/ 00229		
Location & Structure Information									
<b>Premises Address:</b>		16025 CARRS MILL RD WOODBINE 21797-0000			<b>Legal Description:</b>		6.189 AR 16025 CARRS MILL RD S OF RT 144		
<b>Map:</b>	<b>Grid:</b>	<b>Parcel:</b>	<b>Sub District:</b>	<b>Subdivision:</b>	<b>Section:</b>	<b>Block:</b>	<b>Lot:</b>	<b>Assessment Year:</b>	<b>Plat No:</b>
0008	0019	0218		0000				2017	Plat Ref:
<b>Special Tax Areas:</b>				<b>Town:</b>		NONE			
				<b>Ad Valorem:</b>		100			
				<b>Tax Class:</b>					
<b>Primary Structure Built</b>		<b>Above Grade Living Area</b>		<b>Finished Basement Area</b>		<b>Property Land Area</b>		<b>County Use</b>	
1977		1,456 SF		600 SF		6.1800 AC			
<b>Stories</b>	<b>Basement</b>	<b>Type</b>	<b>Exterior</b>	<b>Full/Half Bath</b>	<b>Garage</b>	<b>Last Major Renovation</b>			
1	YES	STANDARD UNIT	FRAME	2 full	1Det/1Carport				
Value Information									
		<b>Base Value</b>		<b>Value</b>		<b>Phase-in Assessments</b>			
				As of		As of		As of	
				01/01/2017		07/01/2018		07/01/2019	
<b>Land:</b>		256,300		243,800					
<b>Improvements</b>		110,700		188,700					
<b>Total:</b>		367,000		432,500		410,667		432,500	
<b>Preferential Land:</b>		0						0	
Transfer Information									
<b>Seller:</b>				<b>Date:</b>		<b>Price:</b>			
<b>Type:</b>				<b>Deed1:</b>		<b>Deed2:</b>			
<b>Seller:</b>				<b>Date:</b>		<b>Price:</b>			
<b>Type:</b>				<b>Deed1:</b>		<b>Deed2:</b>			
<b>Seller:</b>				<b>Date:</b>		<b>Price:</b>			
<b>Type:</b>				<b>Deed1:</b>		<b>Deed2:</b>			
Exemption Information									
<b>Partial Exempt Assessments:</b>		<b>Class</b>		07/01/2018		07/01/2019			
<b>County:</b>		021		386,867.00		408,700.00			
<b>State:</b>		021		386,867.00		408,700.00			
<b>Municipal:</b>		021		0.00 0.00		0.00 0.00			
<b>Tax Exempt:</b>		<b>Special Tax Recapture:</b>							

**Exempt Class:** NONE

---

Homestead Application Information

---

**Homestead Application Status:** Approved 05/02/2008

---

Homeowners' Tax Credit Application Information

---

**Homeowners' Tax Credit Application Status:** No Application **Date:**

---

1. This screen allows you to search the Real Property database and display property records.
2. Click **here** for a glossary of terms.
3. Deleted accounts can only be selected by Property Account Identifier.
4. The following pages are for information purpose only. The data is not to be used for legal reports or documents. While we have confidence in the accuracy of these records, the Department makes no warranties, expressed or implied, regarding the information.

**Search By Tax ID**

**Search By Plat Number**

Plat # F-87-120

**Search By Plat Number**

**Search By Tax Map/Parcel/Lot**

Map: 8

Parcel: 218

Lot: 2

**Search By Map/Parcel/Lot**

**Search Scanned Drawings By Number**

**Search Scanned Drawings By Name**

11910 EMERALD CT

**Search By Tax ID**

**Search By Plat Number**

Plat #

**Search By Plat Number**

**Search By Tax Map/Parcel/Lot**

Map:

Parcel:

Lot:

**Search By Map/Parcel/Lot**

**Search Scanned Drawings By Number**

**Search Scanned Drawings By Name**

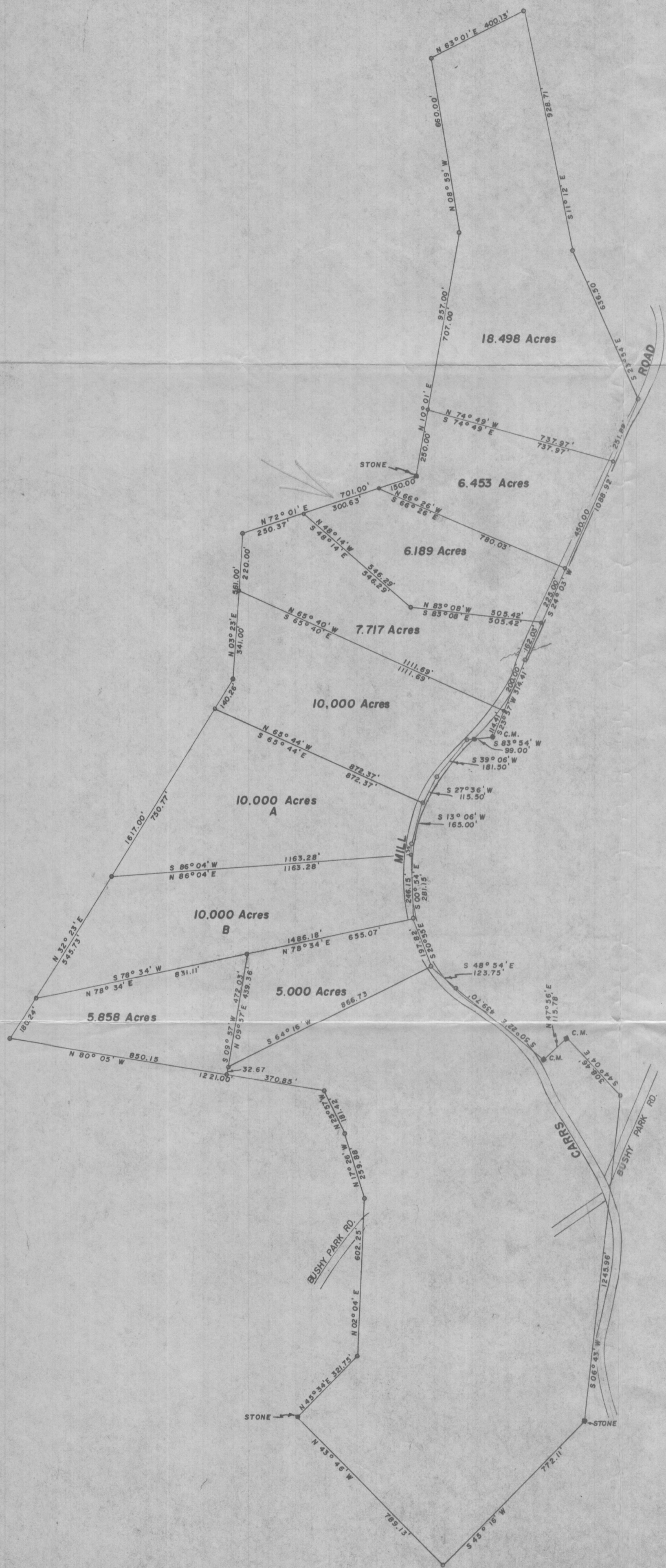

123.081 Acres (Total)

PLAT OF SURVEY  
 FOR  
 ELIZA SEAL  
 FOURTH ELECTION DISTRICT OF HOWARD COUNTY  
 LISBON, MARYLAND  
 SCALE: 1 IN. = 300 FT. MARCH 31, 1965

*Claude M. Skinner, Jr.*  
 Claude M. Skinner Jr. Reg. Engineer & Land Surveyor No. 2237

