

C 1 52431

SEQUENCE NO. (MDE USE ONLY)

STATE OF MARYLAND WELL COMPLETION REPORT

THIS REPORT MUST BE SUBMITTED WITHIN 45 DAYS AFTER WELL IS COMPLETED.

(THIS NUMBER IS TO BE PUNCHED IN COLS. 3-6 ON ALL CARDS)

COUNTY NUMBER

ST/CO USE ONLY DATE RECEIVED

DATE WELL COMPLETED

DEPTH OF WELL

PERMIT NO. FROM "PERMIT TO DRILL WELL"

OWNER, WELL SITE ADDRESS, SUBDIVISION, SECTION, LOT

WELL LOG table with columns: DESCRIPTION, FEET (FROM, TO), check if water bearing. Includes entries for Soil, Brown Shale, Med Gray, and Rock.

GROUTING RECORD: WELL HAS BEEN GROUTED, TYPE OF GROUTING MATERIAL (CEMENT, BENTONITE CLAY), NO. OF BAGS, NO. OF POUNDS, GALLONS OF WATER, DEPTH OF GROUT SEAL.

CASING RECORD: casing types insert appropriate code below (ST, CO, PL, OT), MAIN CASING TYPE, Nominal diameter top (main) casing, Total depth of main casing.

OTHER CASING (if used) diameter inch, depth (feet) from to

SCREEN RECORD: screen type or open hole (ST, BR, HO, PL, OT), insert appropriate code below.

DEPTH (nearest ft.) table with columns for casing sections and depth ranges.

NUMBER OF UNSUCCESSFUL WELLS, WELL HYDROFRACTURED

CIRCLE APPROPRIATE LETTER: A WELL WAS ABANDONED AND SEALED WHEN THIS WELL WAS COMPLETED, ELECTRIC LOG OBTAINED, TEST WELL CONVERTED TO PRODUCTION WELL.

I HEREBY CERTIFY THAT THIS WELL HAS BEEN CONSTRUCTED IN ACCORDANCE WITH COMAR 26.04.04 "WELL CONSTRUCTION" AND IN CONFORMANCE WITH ALL CONDITIONS STATED IN THE ABOVE CAPTIONED PERMIT...

DRILLERS LIC. NO., DRILLERS SIGNATURE (MUST MATCH SIGNATURE ON APPLICATION)

LIC. NO., SITE SUPERVISOR (sign. of driller or journeyman responsible for sitework if different from permittee).

GRAVEL PACK IF WELL DRILLED WAS FLOWING WELL, MDE USE ONLY (NOT TO BE FILLED IN BY DRILLER), TELESCOPE CASING, LOG INDICATOR, OTHER DATA.

PUMPING TEST: HOURS PUMPED, PUMPING RATE, METHOD USED TO MEASURE PUMPING RATE, WATER LEVEL (distance from land surface) BEFORE PUMPING, WHEN PUMPING, TYPE OF PUMP USED (for test).

PUMP INSTALLED: DRILLER INSTALLED PUMP (CIRCLE) (YES or NO), IF DRILLER INSTALLS PUMP, THIS SECTION MUST BE COMPLETED FOR ALL WELLS, TYPE OF PUMP INSTALLED PLACE (A,C,J,P,R,S,T,O) IN BOX 29, CAPACITY: GALLONS PER MINUTE (to nearest gallon), PUMP HORSE POWER, PUMP COLUMN LENGTH (nearest ft.), CASING HEIGHT (circle appropriate box and enter casing height), LAND SURFACE (nearest foot).

LATITUDE 39.18541, LONGITUDE 76.99673 (DEFAULT COORD. WGS 84)

Pursuant to §10-624 of the State Govt. Article of the Maryland Code personal info. requested on this form is used in processing this form pursuant to COMAR 26.04.04. Failure to provide the info. may result in this form not being processed. You have the right to inspect, amend, or correct this form. The Maryland Department of the Environment is subject to the Maryland Public Information Act. This form may be made available on the Internet via MDE's website and is subject to inspection or copying, in whole or in part, by the public and other governmental agencies, if not protected by federal or state law.

B 1 **32979** SEQUENCE NO. (MDE USE ONLY) STATE OF MARYLAND STATE PERMIT NUMBER
 1 2 3 6
 APPLICATION FOR PERMIT TO DRILL WELL
 559843-U please type
 HO - 17 - 0119
 fill in this form completely

Date Received (APA) 5/16/17
 .8 MM DD YY 13
OWNER INFORMATION
 15 Last Name Owner First Name 34
Elm Street Development
 36 Street or RFD 55
1555 Beverly Rd, Suite 240
McClean, VA 22101
 57 Town 70 State 72 Zip 76

B 3 LOCATION OF WELL
 8 COUNTY Howard 21
 23 SUBDIVISION Mill Creek 42
 SECTION 22 LOT 22
 44 46 48 50
 52 NEAREST TOWN Clarksville 71

DRILLER INFORMATION
 76 Driller's Name License No. 81
Michael Barlow MWD 355
 76 Firm Name Barlow Well Drilling
 Address 522 Underwood Ln, Bel Air Md 21014
 Signature [Signature] Date 11-3-16

B 4 SOURCES OF DRILLING WATER
 11 Well 30
 ON WHICH SIDE OF ROAD (CIRCLE APPROPRIATE BOX)
 34 600 37
 DISTANCE FROM ROAD FT
 ENTER FT OR MI 38 39
 TAX MAP: 39 BLK: 6 PARCEL 0001

B 2 WELL INFORMATION
 1 2 APPROX. PUMPING RATE (GAL. PER MIN.) 8 12
5
 AVERAGE DAILY QUANTITY NEEDED (GAL. PER DAY) 14 20
750

USE FOR WATER (CIRCLE APPROPRIATE BOX)
 DOMESTIC POTABLE SUPPLY & RESIDENTIAL IRRIGATION
 FARMING (LIVESTOCK WATERING & AGRICULTURAL IRRIGATION)
 INDUSTRIAL, COMMERCIAL, DEWATERING
 PUBLIC WATER SUPPLY WELL
 TEST, OBSERVATION, MONITORING
 OPEN LOOP GEOTHERMAL
 CLOSED LOOP GEOTHERMAL

NOT TO BE FILLED IN BY DRILLER HEALTH DEPARTMENT APPROVAL
HOWARD 555364-C 13
 COUNTY NAME COUNTY NO.
 STATE SIGNATURE INSERT S → 41
 DATE ISSUED 3/6/17 [Signature] 3/6/18
 43 MM DD YY 48 CO SIGNATURE EXP. DATE
 DON: DNI 3/10/17 (SC) DOG: DNI 3/10/17 (SC) DOY: 5/30/17 (SC)

APPROXIMATE DEPTH OF WELL 300 FEET
 24 28
 APPROXIMATE DIAMETER OF WELL 6 INCH
 NEAREST INCH

METHOD OF DRILLING (circle one)
 BORED (or Augered) JETTED Jetted & DRIVEN
 30 AIR-ROTary AIR-PERCussion ROTARY (Hydraulic Rotary)
 37 CABLE Reverse ROTary Drive-POINT
 other

REPLACEMENT OR DEEPEINED WELLS (CIRCLE APPROPRIATE BOX)
 THIS WELL WILL NOT REPLACE AN EXISTING WELL
 THIS WELL WILL REPLACE A WELL THAT WILL BE ABANDONED AND SEALED
 THIS WELL WILL REPLACE A WELL THAT WILL BE USED AS A STANDBY-CONTACT LOCAL APPROVING AUTHORITY FOR POLICY ON STANDBY WELLS
 THIS WELL WILL DEEPEIN AN EXISTING WELL
 PERMIT NUMBER OF WELL TO BE REPLACED OR DEEPEINED (IF AVAILABLE) 41 _____ 52

Not to be filled in by driller (MDE OR COUNTY USE ONLY)
 APPROP. PERMIT NUMBER HO 20 16G 002
 PERMIT No. HO - 17 - 0119
 70 71 72 73 74 75 76 77 78 79

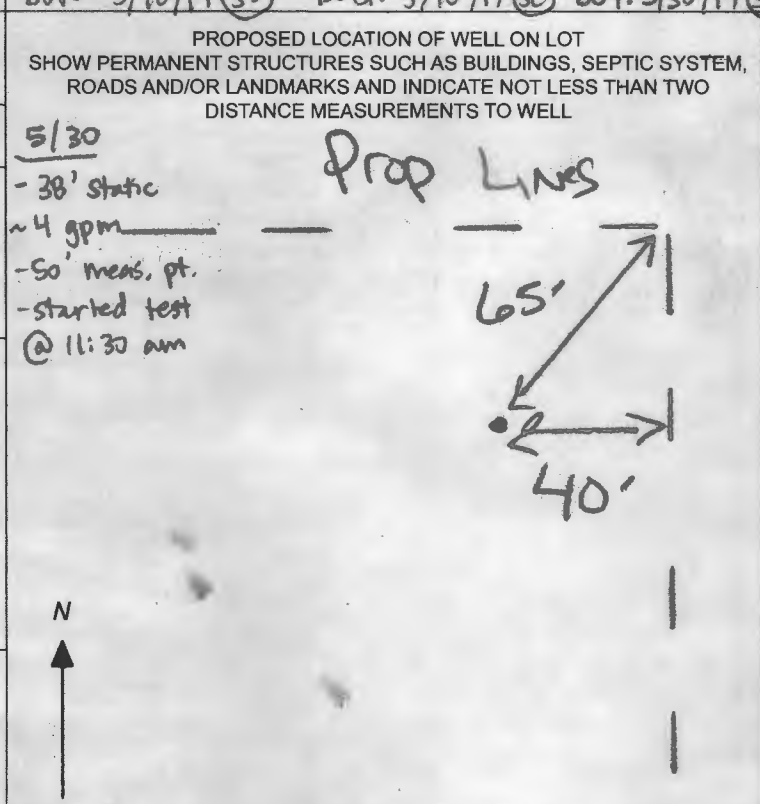

SPECIAL CONDITIONS SEE ATTACHED MEMO



MICHAEL BARLOW WELL DRILLING & SERVICE, INC.

522 Underwood Lane
(410) 838-6910

Bel Air, Maryland 21014
Fax (410) 838-3582

WELL YIELD REPORT

Date Test Completed:	May 31, 2017		
Well Depth:	300	feet	
Customer	Elm Street Development	Permit #	HO-17-0119
Road	Haviland Mill Road	Subdivision	Mill Creek
City	Clarksville	Section	
State	Maryland	Lot #	22

Time	Water Level feet	Time to Fill 1-gallon bucket seconds	G.P.M.
11:30 AM	38	5	12.00
11:45 AM	100	25	2.40
12:00 PM	100	25	2.40
12:15 PM	100	25	2.40
12:30 PM	100	25	2.40
12:45 PM	100	25	2.40
1:00 PM	101	25	2.40
1:15 PM	101	25	2.40
1:30 PM	101	25	2.40
1:45 PM	101	25	2.40
2:00 PM	101	25	2.40
2:15 PM	101	25	2.40
2:30 PM	101	25	2.40
2:45 PM	101	25	2.40
3:00 PM	101	25	2.40
3:15 PM	101	25	2.40
3:30 PM	101	25	2.40
3:45 PM	101	25	2.40
4:00 PM	101	25	2.40
4:15 PM	101	25	2.40
4:30 PM	101	25	2.40
4:45 PM	101	25	2.40
5:00 PM	101	25	2.40
5:15 PM	101	25	2.40
5:30 PM	101	25	2.40
5:45 PM	101	25	2.40
This yield test report is for informational purposes only. Please note the yield may increase or decrease over time and the GPM indicated above is not a guarantee.			

**HOWARD COUNTY HEALTH DEPARTMENT
BUREAU OF ENVIRONMENTAL HEALTH
WELL & SEPTIC PROGRAM
TEL: (410)313-1771 FAX: (410)313-2648**

Information Form for the Installation of the Well Pump, Pitless Adapter, and Supply Piping

NOTE: The installer is responsible for requesting an inspection prior to 9 am on the day of the desired inspection. No work is to be covered until approved by the Health Department. All installations must comply with the National Standard Plumbing Code (NSPC, 25 amended locally) and COMAR 26.04.04 (MD Well Construction Regulations). Submission of a complete form is required prior to Use and Occupancy approval.

Company Name: FOGLES Well Pump & Water Treatment, LLC Telephone #: 410 795 5670
Address: 580 Obrecht Rd
Sparksville, MD 21154

(Must circle one) Licensed Plumber Licensed Well Driller Licensed Well Pump Installer
License # and name of individual responsible for the field installation:
Name (Print): David C Fogle License #: MSD226

*A licensed individual must perform the actual installation. Apprentices must be under the supervision of a licensed journeyman or master plumber, pump installer or well driller. Licenses may be subjected to field verification. Unlicensed individuals may be reported to the appropriate licensing agency.

Name of Property Owner: NVP Telephone #: _____
Subdivision: Mill Creek Lot #: 22 Well Tag #: HO-17-0119
Site Address: 13815 Mill Creek Ct
Sparksville, MD 21029

<u>Submersible Pump Data</u>	<u>Pitless Adapter</u>	<u>Well Cap and Electric Conduit</u>
Make: <u>Bosch</u>	Make: <u>Campbell</u>	Two piece watertight cap: <u>YES</u>
Model #: <u>TH50542Z</u>	Model #: <u>N/A</u>	Screened, vented well cap: <u>YES</u>
Pump Capacity: <u>7</u> GPM	Depth: <u>36</u> (36" min)	Cap secured to casing: <u>YES</u>
Well Yield: <u>2.4</u> GPM	NSE/WSC approved: <u>YES</u>	Conduit min 1" E.G.: <u>YES</u>
Depth of well encountered at time of pump installation: <u>300</u> (feet)	Conduit secured to well cap: <u>YES</u>	

If pump capacity exceeds well yield, a low water cutoff switch is required by NSPC 1990 Section 17.34
Torque arrestors, Cable guards, or other acceptable method used - Must circle one
Safety rope, if used, attached to in-riser rope adapter or other acceptable method inside of well casing N/A

<u>Piping to house</u>	<u>House Connection</u>
Type: <u>1" poly pipe</u>	PVC sleeve to undisturbed soil at wall penetration: <u>YES</u>
PSI: <u>200</u> (50 psi min)	Length of sleeve (5' minimum from foundation): <u>6'</u>
Depth of supply line: <u>36"</u> (36" min)	Sleeve sealed properly: <u>YES</u>

The water supply line is required to be at least ten feet from the septic tank, pump chamber, sewage piping, distribution box, drainfields, and sewage reserve area. If this cannot be accomplished, contact this office for approval prior to installation.

Signature of company representative responsible for installation: David C Fogle date: 2-26-19

For Health Department Use Only - Not to be completed by Installer

Date Insp Requested: <u>2/26/19</u>	Date Insp Approved: <u>3/12/19</u>	Inspector: <u>SC</u>
Inspection Data: Pitless adapter watertight & water supply line at least 36" below grade	<u>✓</u>	
Two piece cap installed and attached to casing securely	<u>✓</u>	
Elec conduit extends at least 18" below grade/attached to cap properly	<u>✓</u>	
Safety rope not outside of well cap/casing	<u>✓</u>	
Correct well tag attached properly and casing 8" above finished grade	<u>✓</u>	
Water supply line sleeved adequately at house connection	<u>✓</u>	4' from foundation corner
Adequate grout observed below pitless adapter	<u>✓</u>	

**HOWARD COUNTY HEALTH DEPARTMENT
BUREAU OF ENVIRONMENTAL HEALTH
WELL & SEPTIC PROGRAM
TEL: (410)313-1771 FAX: (410)313-2648**

Information Form for the Installation of the Well Pump, Pitless Adapter, and Supply Line

NOTE: The installer is responsible for requesting an inspection prior to 9 am on the day of the desired inspection. No work is to be covered until approved by the Health Department. All installations must comply with the National Standard Plumbing Code (NSPC, as amended locally) and COMAR 26.04.04 (MD Well Construction Regulations). Submission of a complete form is required prior to Use and Occupancy approval.

Company Name: Fogus Well Pump & Water Treatment, LLC Telephone #: 410 795 5670
Address: 580 Obrecht Rd
Sparksville, MD 21154

(Must circle one): Licensed Plumber Licensed Well Driller Licensed Well Pump Installer
License # and name of individual responsible for the field installation:
Name (Print): David C Fogus License #: MSD226

*A licensed individual must perform the actual installation. Apprentices must be under the supervision of a licensed journeyman or master plumber, pump installer or well driller. Licenses may be subjected to field verification. Unlicensed individuals may be reported to the appropriate licensing agency.

Name of Property Owner: NLP Telephone #: _____
Subdivision: Mill Creek Lot #: 22 Well Tag #: HO-17-0119
Site Address: 12815 Mill Creek Ct
Clarksville, MD 21029

<u>Submersible Pump Data</u>	<u>Pitless Adapter</u>	<u>Well Cap and Electric Conduit</u>
Make: <u>Bruids</u>	Make: <u>Campbell</u>	Two piece watertight cap: <u>YES</u>
Model #: <u>TH505422</u>	Model #: <u>NA</u>	Screened, vented well cap: <u>YES</u>
Pump Capacity: <u>7</u> GPM	Depth: <u>36</u> (36" min)	Cap secured to casing: <u>YES</u>
Well Yield: <u>2.4</u> GPM	NSE/WSC approved: <u>YES</u>	Conduit min 1" R.G.: <u>YES</u>
Depth of well encountered at time of pump installation: <u>300</u> (feet)		Conduit secured to well cap: <u>YES</u>
If pump capacity exceeds well yield, a low water cutoff switch is required by NSPC 1990 Section 17.8.4		
Torque wrench, Cable guards, or other acceptable method used—Must circle one		
Safety rope, if used, attached to Iness rope adaptor or other acceptable method inside of well casing: <u>NA</u>		

<u>Piping to house</u>	<u>House Connection</u>
Type: <u>1" poly pipe</u>	PVC sleeve to undisturbed soil at wall penetration: <u>YES</u>
PSI: <u>200</u> (50 psi min)	Length of sleeve (5" minimum from foundation): <u>6'</u>
Depth of supply line: <u>36"</u> (36" min)	Sleeve sealed properly: <u>YES</u>

The water supply line is required to be at least two feet from the septic tank, pump chamber, sewage piping, distribution box, drainfields, and sewage reserve area. If this cannot be accomplished, contact this office for approval prior to installation.

Signature of company representative responsible for installation: David C Fogus date: 2-26-19

For Health Department Use Only—Not to be completed by Installer

Date Insp Requested: _____ Date Insp. Approved: 2/28/2019 Inspector: (Signature)

Inspection Data: Pitless adapter watertight & water supply line at least 36" below grade _____
Two piece cap installed and attached to casing securely _____
Elec. conduit extends at least 18" below grade/attached to cap properly _____
Safety rope not outside of well cap/casing _____
Correct well tag attached properly and casing 8" above finished grade _____
Water supply line sleeved adequately at house connection (Signature) _____
Adequate grout observed below pitless adapter _____

INTERIM CERTIFICATE OF POTABILITY

Expiration Date – NOVEMBER 14, 2019

May 14, 2019

Homeowner
13815 Mill Creek Court
Clarksville, MD 21029

RE: Mill Creek, Lot 22
13815 Mill Creek Court
Building Permit: B18003851
Well Permit: HO-17-0119

Dear Homeowner:

This is to advise you that the septic system installation and water well construction for the above referenced property have been inspected and approved. Final approval of the septic system was granted on **5/14/2019**. Final approval of the well line connection to the dwelling was granted on **3/12/2019**. The well construction was completed on **5/31/2017**. Water samples were collected on **3/28/2019, 4/1/2019**.

The water sample results indicate that the water samples submitted for testing were free of coliform and fecal coliform bacteria at the time of sampling and are bacteriologically safe for drinking. This certifies that the initial sampling requirements of COMAR 26.04.04 "Well Regulations" have been met for the water supply system installed under well permit HO-17-0119. Although the submitted sample results are in compliance with COMAR standards, the Health Department does not guarantee water supplies.

This Interim Certificate of Potability will expire **six months** from the date of issuance. Submission of a second bacteriological test indicating the water is free of coliform and fecal coliform bacteria is required prior to the expiration date, after which time a Final Certificate of Potability will be issued. **Failure to submit an additional sample and obtain a Final Certificate of Potability will result in a Notice of Violation and is punishable as a misdemeanor under the *Annotated Code of Maryland, Environment Article, 9-1311*, subject to a fine of up to \$500 or imprisonment not to exceed three months.**

Please contact (410) 313-1773 to schedule a final water sample appointment or contact a Maryland certified water laboratory to schedule a water sample. A list of laboratories certified by the state of Maryland may be found at the following website:
<http://www.mde.state.md.us/assets/document/WSP-Labs-2010apr16.pdf>



Bureau of Environmental Health
8930 Stanford Blvd | Columbia, MD 21045
410.313.2640 - Voice/Relay
410.313.2648 - Fax
1.866.313.6300 - Toll Free

Maura J. Rossman, M.D., Health Officer

In closing, please refer to our "Homeowner Fact Sheet" which illustrates a better understanding for your Onsite Sewage Disposal System. You will also find a link to Maryland Department of the Environments website which describes in further detail operation and maintenance of your septic system.

Approving Authority,

Kevin M. Wolf, LEHS, R.S./REHS, Supervisor
Groundwater Management Section
Well & Septic Program

cc: Howard County Dept. of Inspections, Licenses, and Permits
Community Hygiene Program
File

FOUNTAIN VALLEY ANALYTICAL LABORATORY, INC.

1413 Old Taneytown Rd. Westminster, MD (410) 848-1014 (410) 876-4554 FAX (410) 848-0298

REPORT OF ANALYSIS

Laboratory ID #: 129287 Account #: 1933
Reference: Mill Creek Court Lot 22 Company: Fogles Well Pump & Treatment
Location: 13815 Mill Creek Court Requested By: Dave Fogle
Clarksville, MD 21029 Source: Well Water
Date/ Time Collected: 3/28/2019 1445 Site: Pressure Tank
Date/Time Rec'd: 3/28/2019 1605 Treatment: None
Chlorine ppm: Free: ND Total: ND pH: 5.6
Collected By: B. Wilkerson 9315BW Well #: HO-17-0119

PARAMETERS	RESULTS	UNITS	REFERENCE	METHOD	DATE/TIME/ANALYST
Bacteria, Coliform, Total, MPN	<1.0	MPN/ 100 ml	<1.0	SM20 9223B	3/29/2019 / 1020 / RER
Bacteria, E. coli, MPN	<1.0	MPN/ 100 ml	<1.0	SM20 9223B	3/29/2019 / 1020 / RER
Nitrate	5.9	mg/L	10	300.0	3/29/2019 / 2238 / BMG
Turbidity	4.49	NTU	<10	SM20 2130B	3/28/2019 / 1615 / RR/CS
Sand	Present	mg/L	5	Visual/Gravimetric	3/28/2019 / 1615 / RR/CS

NOTES

- 1 mg/L = milligrams per liter (also, parts per million)
- 2 MPN/ 100 ml = Most Probable Number [of viable bacteria] per 100 ml of sample.
- 3 Nitrate Detection Limit: 0.2 mg/L
- 4 Nitrate Sub-contracted to Reference Lab #192
- 5 NS = None Seen (NS indicates less than 5 mg/L)
- 6 NTU = Nephelometric Turbidity Units
- 7 Results less than or within the reference range are considered satisfactory and within potable water limits at the time of sampling.
- 8 Sample collected by client, analyzed as received
- 9 ND:None Detected
- 10 pH and Chlorine level tested in lab (pH tested after recommended holding time)
- 11 Visual well check: Sealed, vented cap

Reason for Test : Use & Occupancy
Building Permit # : B18003851

Date Reported: 3/29/2019

FOUNTAIN VALLEY ANALYTICAL LABORATORY, INC.

1413 Old Taneytown Rd. Westminster, MD (410) 848-1014 (410) 876-4554 FAX (410) 848-0298

REPORT OF ANALYSIS

Laboratory ID #:	129328	Account #:	1933
Reference:	Mill Creek Court Lot 22	Company:	Fogles Well Pump & Treatment
Location:	13815 Mill Creek Court Clarksville, MD 21029	Requested By:	Dave Fogle
Date/ Time Collected:	4/1/2019 1030	Source:	Well Water
Date/Time Rec'd:	4/1/2019 1545	Site:	Pressure Tank
Chlorine ppm:	Free: ND Total: ND	Treatment:	None
Collected By:	B. Wilkerson 9315BW	pH:	6.3
		Well #:	HO-17-0119

PARAMETERS	RESULTS	UNITS	REFERENCE	METHOD	DATE/TIME/ANALYST
Sand	NS	mg/L	5	Visual/Gravimetric	4/2/2019 / 0950 / CRS

* Builder explained he
ran water off until it
cleared sample.

NOTES

- 1 NS = None Seen (NS indicates less than 5 mg/L)
- 2 Results less than or within the reference range are considered satisfactory and within potable water limits at the time of sampling.
- 3 Sample collected by client, analyzed as received
- 4 ND:None Detected
- 5 pH and Chlorine level tested in lab (pH tested after recommended holding time)
- 6 Visual well check: Sealed, vented cap

Reason for Test : Use & Occupancy

Building Permit # : B18003851

Date Reported: 4/2/2019



Bureau of Environmental Health
8930 Stanford Blvd, Columbia, MD 21045
Main: 410-313-2640 | Fax: 410-313-2648
TDD 410-313-2323 | Toll Free 1-866-313-6300
www.hchealth.org

Maura J. Rossman, M.D., Health Officer

LOT 22

MEMORANDUM

TO: Barlow Well Drilling

FROM: Ryan Rappaport, L.E.H.S. 
Well and Septic Program

DATE: March 1, 2017

RE: **State Water Appropriation and Use Permit for Crawford Property/Mill Creek Subdivision #HO2016G002(01) & Special Conditions**

The State Water Appropriation and Use Permit for the Crawford Property/Mill Creek Subdivision has a requirement regarding well spacing and testing:

15. The Permittee shall conduct simultaneous yield tests of wells closer than 100 feet apart, if at least one of the wells is on a lot less than one acre in size. The yield testing shall be conducted to ensure that the minimum yield requirements of COMAR 26.04.04.26 are met. In the event that a well that has been tested simultaneously with other wells does not meet minimum yield standards, the Permittee may relocate a well so as to achieve the 100-foot separation distance, deepen or otherwise modify the well to improve its yield or drill a second well to be used in tandem to meet the minimum yield standards during simultaneous testing. All wells shall comply with well construction standards.

The lots of the Crawford Property/Mill Creek Subdivision that are less than an acre are lots 2, 3, 12, 13 and 18. If a well on one of these lots is within 100' of another well, a simultaneous yield test of both wells will be required.

SPECIAL CONDITIONS

- All drilling, grouting and yields must be called into the Health Department for inspection. Call 410-313-1771 for scheduling.
- Since all 23 lots have the well locations staked and not the lot's well boxes it is required that if during the drilling a dry hole is encountered, the Health Department must be notified immediately before any additional drilling is completed on that particular lot.
- The wells on lots 1, 7, 15 and 19 will require TDS, sodium and chloride water samples during the yield test.
- The wells on lots 20 and 21 must be drilled using steel casing that extends to at least 50 feet depth or 10 feet into competent bedrock, whichever is deeper.

Feel free to contact me with any questions at 410-313-1781 or RRappaport@howardcountymd.gov.

Cc: File

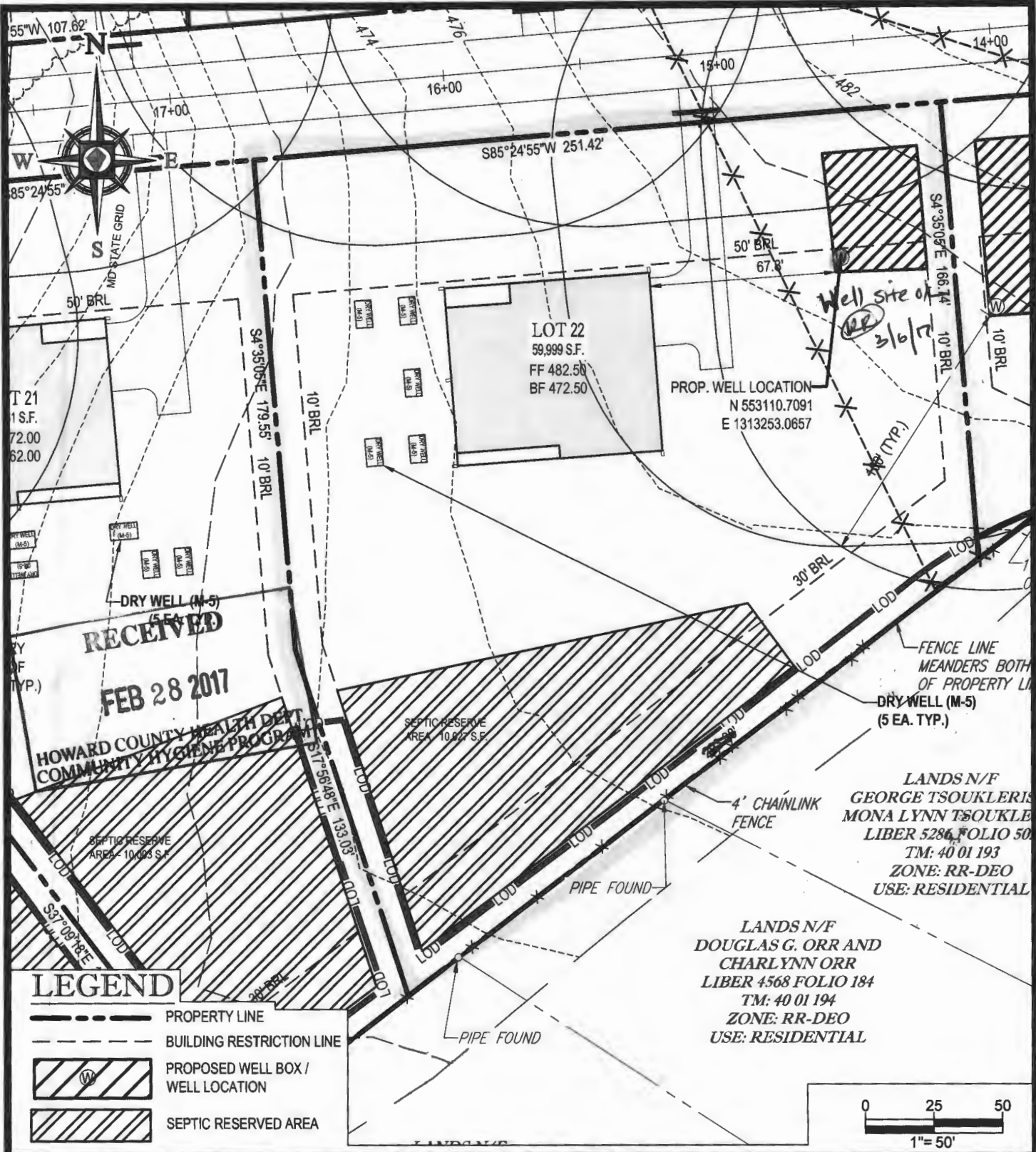

RECEIVED
 FEB 28 2017
 HOWARD COUNTY HEALTH DEPT
 COMMUNITY HYGIENE PROGRAM

LEGEND

- PROPERTY LINE
- BUILDING RESTRICTION LINE
- PROPOSED WELL BOX / WELL LOCATION
- SEPTIC RESERVED AREA

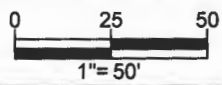

PROJECT NAME: **MILL CREEK SUBDIVISION**
PROPOSED LOTS 1-23 & NONBUILDABLE PRESERVATION PARCEL A - C HO-17-0119
 6780 HAVILAND MILL ROAD, CLARKSVILLE, MD

SHEET TITLE:
WELL EXHIBIT - LOT 22
 1 OF 1

SCALE: 1" = 50'	DATE: 11-01-16	CAD ID: EXO	PROJECT NUMBER: MD142038
--------------------	-------------------	----------------	-----------------------------

BOHLERTM
ENGINEERING

22636 DAVIS DRIVE, SUITE 250 STERLING, VA 20164
 PHONE: (703) 709-9500 FAX: (703) 709-9501

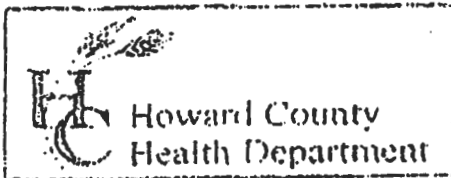

3525 H Ellicott Mills Drive, Ellicott City, MD 21043
(410) 313-2640 Fax (410) 313-2648
TDD (410) 313-2323 Toll Free 1-866-313-6300
website: www.hchealth.org

Penny E. Borenstein, M.D., M.P.H., Health Officer

TO ALL INTERESTED PARTIES

When submitting a well permit application for a proposed well for new construction, please indicate one of the following:

All individual well sites for lots 2-23 of Mill Creek are staked + properly labeled

The well site has been staked by Bohler Engineering,
(professional land surveyor or company employing professional land surveyors)
on 3/3/17 (date) and does not require a site inspection.

The well driller, builder or property owner will call the Health Department to schedule a time to meet in the field to verify the proposed well site location.

This sheet, along with two copies of an acceptable well site plan, must be attached to the green well permit application.

Revised 6/10/03

RECEIVED
MAR -6 2017
HOWARD COUNTY HEALTH DEPT.
COMMUNITY HYGIENE PROGRAM