

old Fredmule

Lot 29

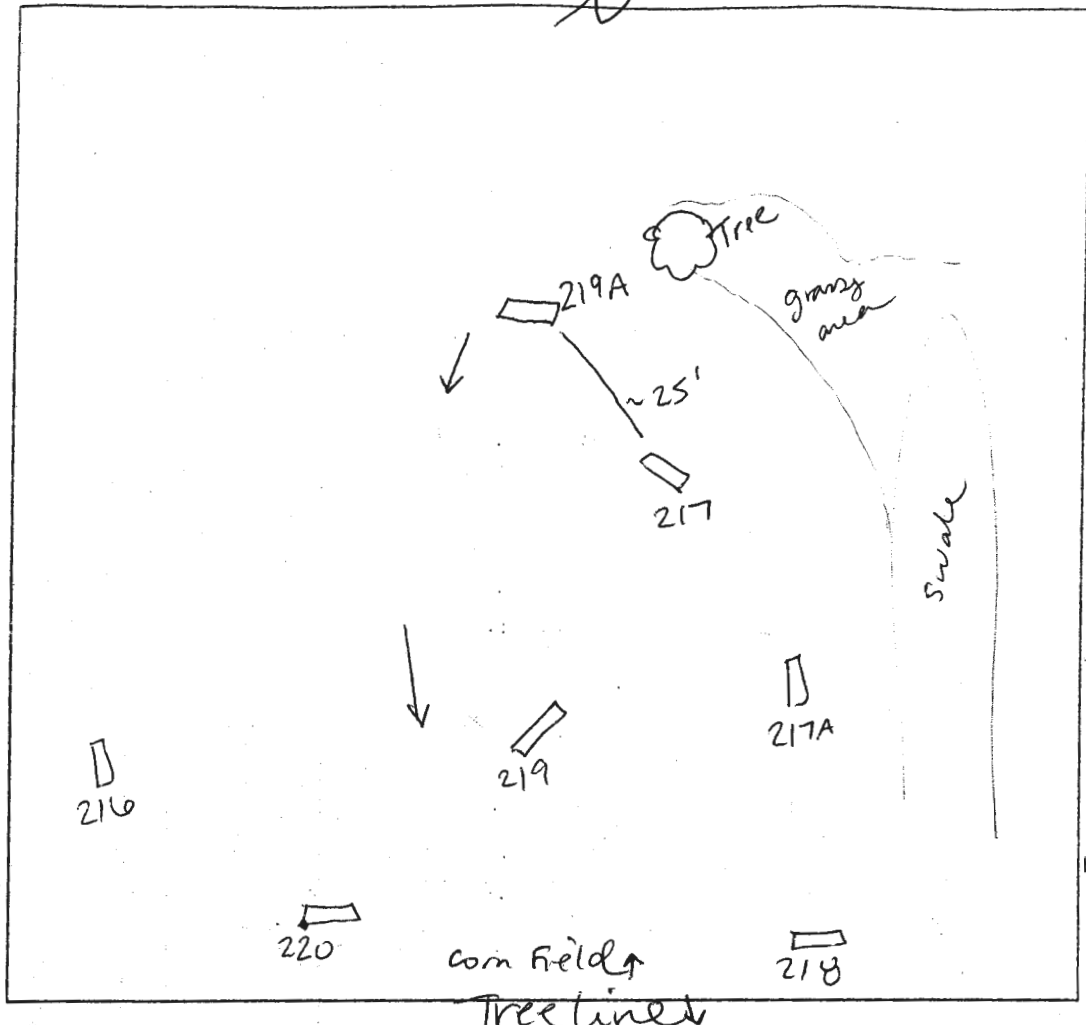

217
brown L
brownish yellow
silt sbk
22'
brownish yellow
sil sg
10% coarse chert

217A
brown L
pale brown dense sil
sbk well compacted in ground
219"
pale brown
sil sg
micaceous
10-15% chert / coarse chert
25% stony

219
brown L
reddish yellow
silt sbk
micaceous
15"
brownish yellow
sil sg
compacted in ground
3'
coarse-20% chert layer
4"
5% chert / coarse chert

216
brown L
brownish yellow
silt sbk
micaceous
28"
pale brown
sil sg
100% chert / coarse chert / gravel

218
brown L
reddish yellow
silt → dense sil
sbk
micaceous
18"
brownish yellow
w/ light red
sil sg
5% chert
10% chert / coarse chert

220
brown L
sbk
reddish yellow
dense sil
bk
25% chert
15"
brownish yellow
sil
5-10% chert / coarse chert

| DATE | TEST # | DEPTH | START | BREAK 1" DROP | STOP 2" DROP | TIME OF 2nd INCH | P/F/H |
|----------|--------|------------|---------------------|---------------------|---------------------|------------------|-------|
| 11/17/05 | 219 | 5'8" / 11' | 11:20 ²⁸ | 11:25 ³⁷ | 11:32 | 7 | P |
| | 216 | 5' / 12' | 11:06 ⁰² | 11:08 ⁴¹ | 11:14 ²⁹ | 6 | P |
| | 218 | 4' / 9'5" | 11:31 ²⁰ | 11:33 ²⁶ | 11:37 ³⁵ | 4 | P |
| | 220 | 4' / 12' | 11:32 ⁵² | 11:35 ³⁴ | 11:40 ⁵⁴ | 5 | P |
| | 217A | 5' / 12' | 11:45 ⁴⁹ | 11:49 ¹⁰ | 11:51 ³⁰ | 2 | P |
| | 217 | 6'5" | | HB | | | VF |

REMARKS: Holes dug per plan and staked by surveyors

SANITARIAN: SF BACKHOE: M. Johnson (AEC) OTHERS: R. Webster

TEST HOLES USED IN SDA: _____ AVG. PERC TIME: 5 SQ. FT./BR: _____

TRENCH WIDTH: _____ INLET DEPTH: _____ MAX. BOT DEPTH: _____ EFFECTIVE S/W: _____

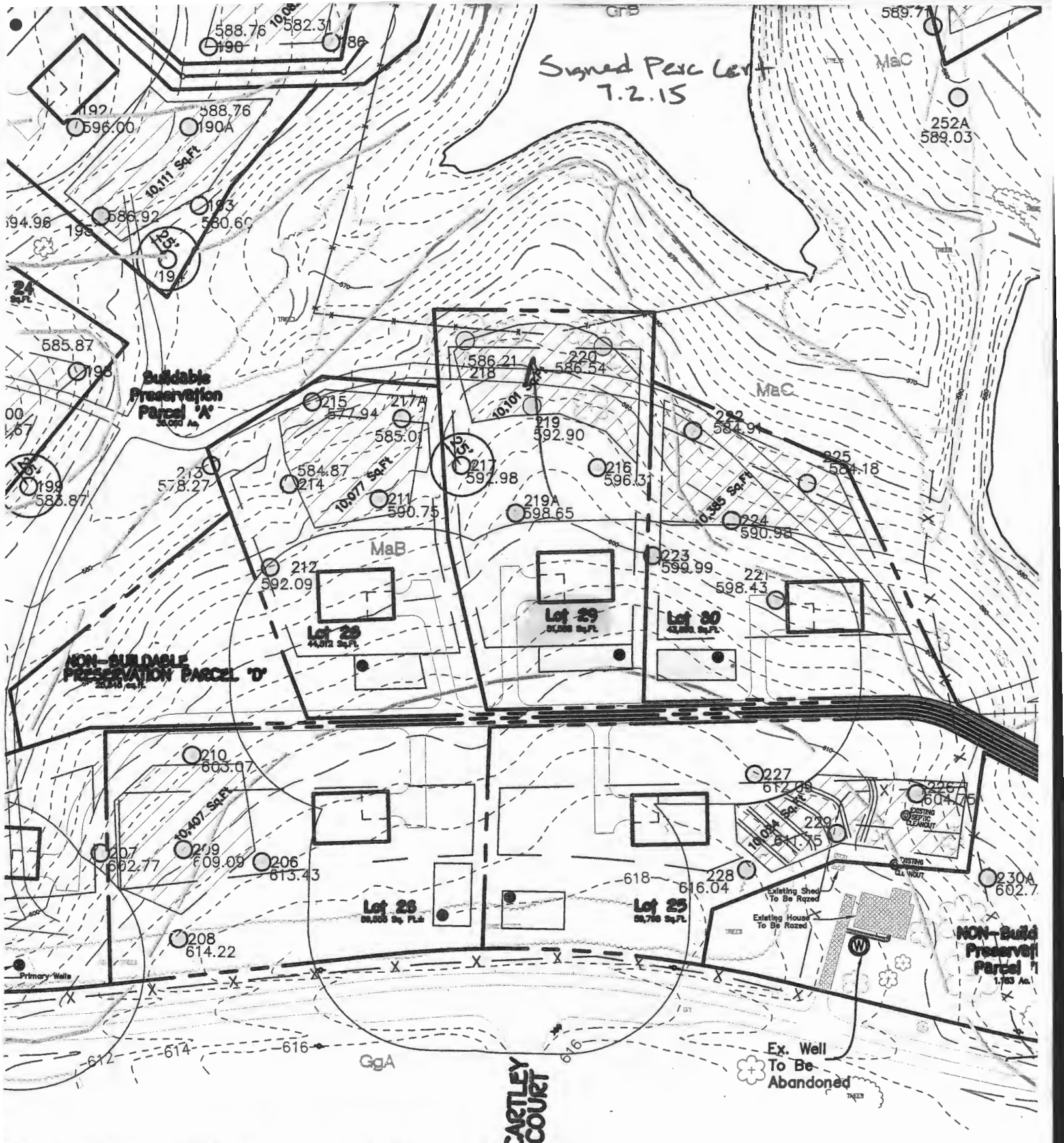

Signed Perc Cert
7.2.15

**Buildable
Preservation
Parcel 'A'**
30,000 Sq. Ft.

**NON-BUILDABLE
PRESERVATION PARCEL 'D'**
20,000 Sq. Ft.

**NON-Build
Preservat
Parcel 1**
1,700 Sq. Ft.

**CARTLEY
COURT**

FREDERICK ROAD
(SECTOR)

OWNER AND DEVELOPER
MR. AND MRS. WILLIAM SCHULTE
15320 OLD FREDERICK ROAD
WOODBINE, MARYLAND 21797

APPROVED FOR PRIVATE WATER AND PRIVATE SEWERAGE SYSTEMS,
HOWARD COUNTY HEALTH DEPARTMENT.
Reviewed for Maurs Rossman 7/2/2015

**LOTS
AND N**