

164
 556
 540 636 835

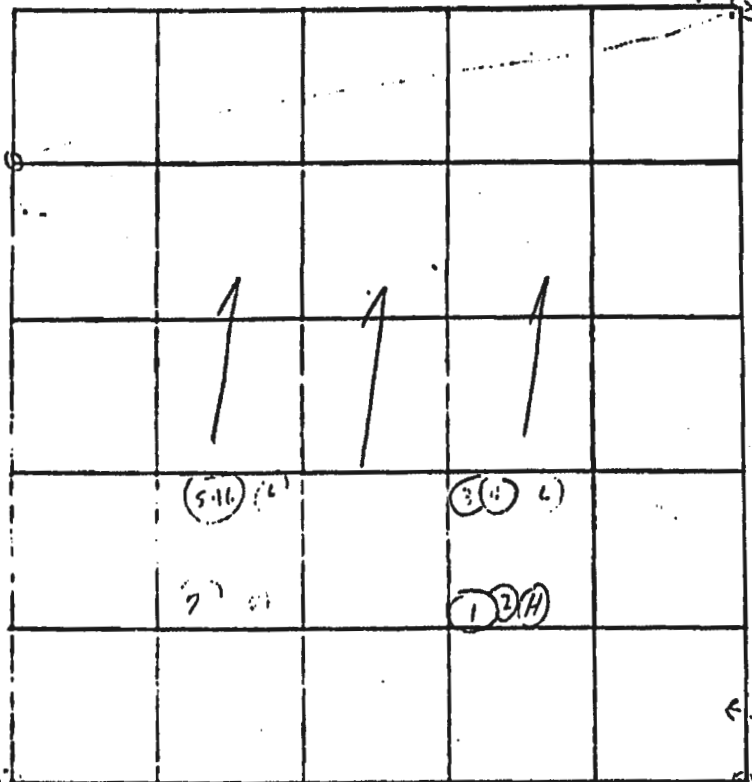

INDICATE NORTH - NAME ADJOINING ROADWAY OR BASE LINE.

DATE	TEST NO.	DEPTH	PRE-WET		TEST - 1" DROP		TIME	
			START	STOP	START	STOP		
1/17/01	1	5'	12:56	12:58	12:58	1:03	5 min	
	(4) 2	12 1/2"	12:57	12:59	12:59	1:06	7 min	
	3	5'	12:39	12:40	12:40	12:43	3 min	
	(4) 4	12"	12:44	12:47	12:47	12:55	8 min	
	5	4'	12:36	12:38	12:38	12:45	9 min	
	(1) 6	13'	12:38	12:40	12:42	12:46	4 min	
		11 1/2'	1/2" initial permeation to 14.2					
							34	
							6	

cut at base of hole

6 min

REMARKS _____

TYPE OF SOIL Sandy loam below clay

TESTED BY _____ ALSO PRESENT: for 10 min

11/7/85 12:00 Noon
11/6/85 12:30
11/7/85
System approved
11/7/85
 P. 36037
 A. 22981

PERMIT

SEWAGE DISPOSAL SYSTEM

MARYLAND STATE DEPARTMENT OF HEALTH

HOWARD COUNTY
 BUREAU OF ENVIRONMENTAL HEALTH
 992-2330 461-

ELLICOTT CITY
 DISTRICT 4th
 DATE 9/27/85

INDEXED

Roland Barth IS PERMITTED TO INSTALL ALTER
 ADDRESS Clarksville Pike, Clarksville, MD 21043 PHONE 730-8495
 SUBDIVISION Daisy Woods ROAD 3320 Daisy Road LOT 2
 PROPERTY OWNER Joseph Pottle
 ADDRESS 3320 Daisy Road

IF GARBAGE GRINDER IS USED INCREASE SEPTIC TANK CAPACITY BY 50% AND ABSORPTION AREA BY 22%.

GARBAGE GRINDER? YES NO
 SEPTIC TANK CAPACITY 1500 installed 1250 GALLONS NUMBER OF BEDROOMS 4

BLDG. PERMIT SIGNED AND RETURNED 9/28/85
Serial # 49488 - green

TRENCHES - 180 sq. ft. per bedroom. Trench to be 2 feet wide. Inlet 4 feet below original grade. Bottom maximum depth 8 feet below original grade. Effective area begins at 4 feet below original grade. 4 feet of stone below distribution pipe.
 LOCATION: Start first trench 130 feet from the front lot line and 25 feet from the right lot line. Run trenches along contour toward left side of property.
 NOTE: No trench to exceed 100 feet in length. If more than one trench used, a distribution box is required. Call for inspection of trench(s) before and after gravel is installed. Provide 6" - 8" diameter cleanout and cap to grade or above on septic tank.

1st trench closer to 160' from front lot line
just above pipe holes
2nd trench closer to 170' or where 2 high pipe holes found.
11-5-85 OK to decrease to 158/82 S.M.E.

PLANS APPROVED BY C. Williams DATE 9/27/85

COVER NO WORK UNTIL INSPECTED AND APPROVED.

NEITHER THE HOWARD COUNTY COUNCIL NOR THE HEALTH DEPARTMENT IS RESPONSIBLE FOR THE SUCCESSFUL OPERATION OF ANY SYSTEM.

NOTE: IF TRENCH IS USED CALL FOR INSPECTION BEFORE AND AFTER PLACING GRAVEL IN TRENCH.

NOTE: NO DRY WELL SHALL EXCEED 15 FOOT IN DIAMETER. NO ABSORPTION TRENCH TO EXCEED 100 FEET IN LENGTH.

NOTE: ALL PIPE FROM HOUSE TO SEPTIC TANK MUST BE CAST IRON OR SCHEDULE 40 PVC OR ABS.

PERMIT VOID AFTER THREE YEARS.

NOTE: INSTALL STAND PIPE ON SEPTIC TANK AND DRY WELL. STAND PIPES MUST BE 6 INCHES IN DIAMETER. CAST IRON, CONCRETE OR TERRA COTTA. OR PVC OR ABS ACCEPTED. IF TOP OF SEPTIC TANK IS DEEPER THAN 3 FEET MANHOLE TO GRADE REQUIRED.

BLDG. PERMIT SIGNED AND RETURNED 10/3/91
Serial # 39932 - deck

*INSTALLER IS RESPONSIBLE FOR OBTAINING FINAL APPROVAL ON THIS PERMIT

*CALL 992-2330 FOR INSPECTION OF SEPTIC SYSTEMS.

EH - 2-1082

A 22981

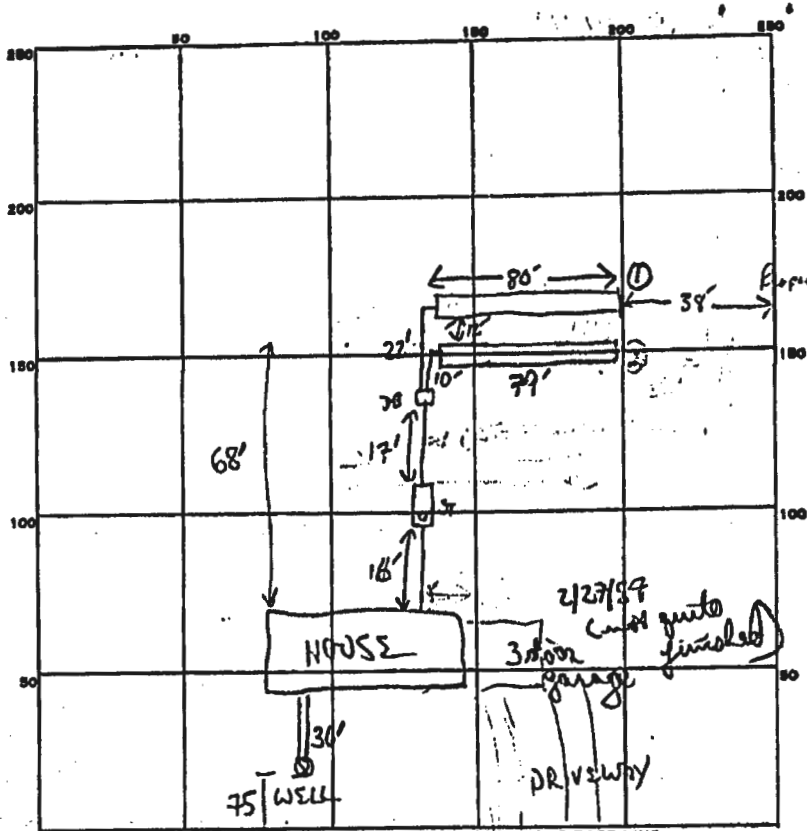

23
158
4
6324

Equality 63
4
320
320
640
80
4
720

160
4
640
Smashed

INDICATE NORTH - NAME ADJOINING ROADWAY AS BASE LINE.

PERMIT CARD ✓ (reads final approval signed) DRISY RD

SEPTIC TANK, LEVEL 1500 GAL ✓ CLEANOUTS ✓ 51

DISTRIBUTION BOX, LEVEL ✓

TILE FIELD, DEPTH 1' ① 2' ② FT. TRENCH WIDTH 2'

GRAVEL DEPTH 4' ① 5' ② IN. TOTAL LENGTH 80 ① 79 ② FT.

NUMBER OF TRENCHES 2 ONE SIDE WALL TOTAL-BOTTOM AREA 715

SEEPAGE PITS, INSIDE DIAMETER FT. DEPTH BELOW INLET FT.

ABSORBENT AREA 715 SQ. FT.

179
5
395
320
715

80
4
320

REMARKS 11-5-85 - OK TO COVER ALL WORK FROM HOUSE TO DB AND TRENCH #1; DIG #2 AND CALL FOR Inspection, SA

11/6/85 OK to add stone; pipe; + paper to trench #2. Will call for final inspection. NEED to reinforce cement from D.B. openings.

11/7/85 Added extra cement around D.B. piping. OK to cover. OK to cover all work

DATE SYSTEM APPROVED 11/7/85 INSPECTOR B. Nyeon

Real Property Data Search (w3)

Search Result for HOWARD COUNTY

View Map	View GroundRent Redemption	View GroundRent Registration								
Tax Exempt:	Special Tax Recapture:									
Exempt Class:	NONE									
Account Identifier:	District - 04 Account Number - 335821									
Owner Information										
Owner Name:	METTLE JOSEPH METTLE LAURA D WF	Use:	RESIDENTIAL							
Mailing Address:	3320 DAISY RD WOODBINE MD 21797-7532	Principal Residence:	YES							
		Deed Reference:	/01402/ 00490							
Location & Structure Information										
Premises Address:	3320 W DAISY RD WOODBINE 21797-0000	Legal Description:	LOT 2 1.556 AR 3320 DAISY RD DAISY WOODS							
Map:	Grid:	Parcel:	Sub District:	Subdivision:	Section:	Block:	Lot:	Assessment Year:	Plat No:	
0020	0006	0112		0000			2	2017	Plat Ref:	
Special Tax Areas:				Town:		NONE				
				Ad Valorem:		100				
				Tax Class:						
Primary Structure Built		Above Grade Living Area		Finished Basement Area		Property Land Area		County Use		
1985		3,046 SF				1.5500 AC				
Stories	Basement	Type	Exterior	Full/Half Bath	Garage	Last Major Renovation				
2	YES	STANDARD UNIT	FRAME	2 full/ 1 half	1 Attached					
Value Information										
			Base Value	Value	Phase-in Assessments					
				As of	As of		As of			
				01/01/2017	07/01/2018		07/01/2019			
Land:			218,000	205,500						
Improvements			207,100	270,300						
Total:			425,100	475,800	458,900	475,800				
Preferential Land:			0		0					
Transfer Information										
Seller: SWANN WILLIAM L				Date: 10/23/1985			Price: \$35,000			
Type: ARMS LENGTH IMPROVED				Deed1: /01402/ 00490			Deed2:			
Seller:				Date:			Price:			
Type:				Deed1:			Deed2:			
Seller:				Date:			Price:			
Type:				Deed1:			Deed2:			
Exemption Information										
Partial Exempt Assessments:		Class				07/01/2018	07/01/2019			
County:			000				0.00			
State:			000				0.00			
Municipal:			000	0.00 0.00			0.00 0.00			
Tax Exempt:	Special Tax Recapture:									
Exempt Class:	NONE									
Homestead Application Information										

Homestead Application Status: Approved 08/27/2009

Homeowners' Tax Credit Application Information

Homeowners' Tax Credit Application Status: No Application Date:

1. This screen allows you to search the Real Property database and display property records.
2. Click **here** for a glossary of terms.
3. Deleted accounts can only be selected by Property Account Identifier.
4. The following pages are for information purpose only. The data is not to be used for legal reports or documents. While we have confidence in the accuracy of these records, the Department makes no warranties, expressed or implied, regarding the information.

C1 2394

SEQUENCE NO. (DEP USE ONLY)

STATE OF MARYLAND WELL COMPLETION REPORT

THIS REPORT MUST BE SUBMITTED WITHIN 45 DAYS AFTER WELL IS COMPLETED.

COUNTY NUMBER A22981

(THIS NUMBER IS TO BE PUNCHED IN COLUMNS 3-6 ON ALL CARDS)

DATE RECEIVED

DATE WELL COMPLETED

Depth of Well (TO NEAREST FOOT)

PERMIT NO. FROM "PERMIT TO DRILL WELL"

OWNER METTLE J55CP11
STREET OR RFD last name DAISY RD first name DAISY
SUBDIVISION DAISY WOODS SECTION LOT 2

WELL LOG

Not required for driven wells

STATE THE KIND OF FORMATIONS PENETRATED, THEIR COLOR, DEPTH, THICKNESS AND IF WATER BEARING

Table with columns: DESCRIPTION (Use additional sheets if needed), FEET (FROM, TO), Check if water bearing. Entries: Brown Shale 0-58, Gray Shonite 58-225.

GROUTING RECORD

WELL HAS BEEN GROUTED (Circle appropriate box)

YES (Y) NO (N)

TYPE OF GROUTING MATERIAL

CEMENT (CM) BENTONITE CLAY (BC)

NO. OF BAGS 14 NO. OF POUNDS 1316

GALLONS OF WATER 84

DEPTH OF GROUT SEAL (to nearest foot)

from 0 ft. to 5 ft.

(enter 0 if from surface)

CASING RECORD

casing types Insert appropriate code below

ST CO STEEL CONCRETE

PL OT PLASTIC OTHER

MAIN CASING TYPE (nearest inch)

Nominal diameter (nearest inch)

Total depth (nearest foot)

57 6 65

OTHER CASING (if used) diameter inch depth (feet) from to

SCREEN RECORD

screen type or open hole Insert appropriate code below

ST BR HO STEEL BRASS OPEN HOLE

PL OT PLASTIC OTHER

DEPTH (nearest ft.)

HO 61 125

DIAMETER OF SCREEN (NEAREST INCH)

slot size 2 3

GRAVEL PACK IF WELL DRILLED WAS FLOWING WELL INSERT F IN BOX 68

DEP USE ONLY (NOT TO BE FILLED IN BY DRILLER)

T (E.R.O.S.) WQ

TELESCOPE LOG OTHER DATA

PUMPING TEST

HOURS PUMPED (nearest hour)

PUMPING RATE (gal. per min. to nearest gal.)

METHOD USED TO MEASURE PUMPING RATE bucket

WATER LEVEL (distance from land surface) BEFORE PUMPING

WHEN PUMPING

TYPE OF PUMP USED (for test)

A air P piston T turbine

C centrifugal R rotary O other (describe below)

J jet S submersible

PUMP INSTALLED

DRILLER WILL INSTALL PUMP (CIRCLE) YES NO

IF DRILLER INSTALLS PUMP, THIS SECTION MUST BE COMPLETED FOR ALL WELLS EXCEPT HOME USE

TYPE OF PUMP INSTALLED

PLACE (A,C,J,P,R,S,T,O) IN BOX - SEE ABOVE:

CAPACITY: GALLONS PER MINUTE (to nearest gallon)

PUMP HORSE POWER

PUMP COLUMN LENGTH (nearest ft.)

CASING HEIGHT (circle appropriate box and enter casing height)

LAND SURFACE (nearest foot)

LOCATION OF WELL ON LOT. SHOW PERMANENT STRUCTURE SUCH AS BUILDING, SEPTIC TANKS, AND/OR LANDMARKS AND INDICATE NOT LESS THAN TWO DISTANCES (MEASUREMENTS TO WELL)

Diagram showing well location on lot with distances to Daisy Rd.

CIRCLE APPROPRIATE LETTER: A WELL WAS ABANDONED AND SEALED WHEN THIS WELL WAS COMPLETED

E ELECTRIC LOG OBTAINED

P TEST WELL CONVERTED TO PRODUCTION WELL

I HEREBY CERTIFY THAT THIS WELL HAS BEEN CONSTRUCTED IN ACCORDANCE WITH COMAR 10.17.13 "WELL CONSTRUCTION" AND IN CONFORMANCE WITH ALL CONDITIONS STATED IN THE ABOVE CAPTIONED PERMIT, AND THAT THE INFORMATION PRESENTED HEREIN IS ACCURATE AND COMPLETE TO THE BEST OF MY KNOWLEDGE.

DRILLERS IDENT. NO. 238

DRILLERS SIGNATURE (MUST MATCH SIGNATURE ON APPLICATION)

SITE SUPERVISOR (man, of driller or instructor)

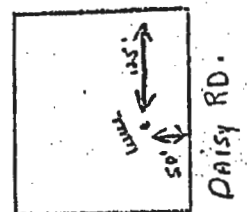

HOWARD COUNTY HEALTH DEPARTMENT

JOYCE M. BOYD, M.D., M.P.H.
COUNTY HEALTH OFFICER



Bureau of Environmental Health
3525 Ellicott Mills Drive
Ellicott City, Maryland 21043

Director - 461-9956
Water & Sewerage, Permits - 461-9933
Community Environmental Health - 461-9944
Technical Services - 461-9955

July 7, 1987

Mr. & Mrs. Joseph Mettle
3320 Daisy Road
Woodbine, Maryland 21797

RE: Daisy Woods - Lot 2
3320 Daisy Road

Dear Mr. Mettle:

This is to advise you that the septic system was installed, inspected and approved on November 7, 1985.

The water sample recently submitted for testing was free of coliform and fecal coliform bacteria at the time of sampling and is bacteriologically safe for drinking.

FINAL CERTIFICATE OF POTABILITY

This certifies that all sampling requirements of COMAR 10.17.13 "Well Regulations" have been met for the water supply system installed under permit(s) HO-81-1137.

April 9, 1987
Date of Final Sampling

April 15, 1987
Date of Acceptance

Jane E. Nadeau
Jane Nadeau, Sanitarian
Water and Sewerage Program

Water Sample Dates: 03/16/87
04/09/87

JN:JR

HOUSE: DISTRICTION BOX: EX. BK. = 5525
 FULL AR. = 650 B
 INV. H. = 555.5
 RT. ELEV. = 514.61
 BGM. ELEV. = 510.0
 INV. H. = 557.52
 EX. BK. = 5525
 FULL AR. = 650 B
 INV. H. = 555.5
 RT. ELEV. = 514.61
 BGM. ELEV. = 510.0
 INV. H. = 557.52
 N. 15.5' W. 72° 30' 54" W
 917' 16.35" W
 R. 690.00'
 L. 119.12'
 N. 72° 30' 54" W
 253.17'
 N. 02° 01' 26" W
 530'

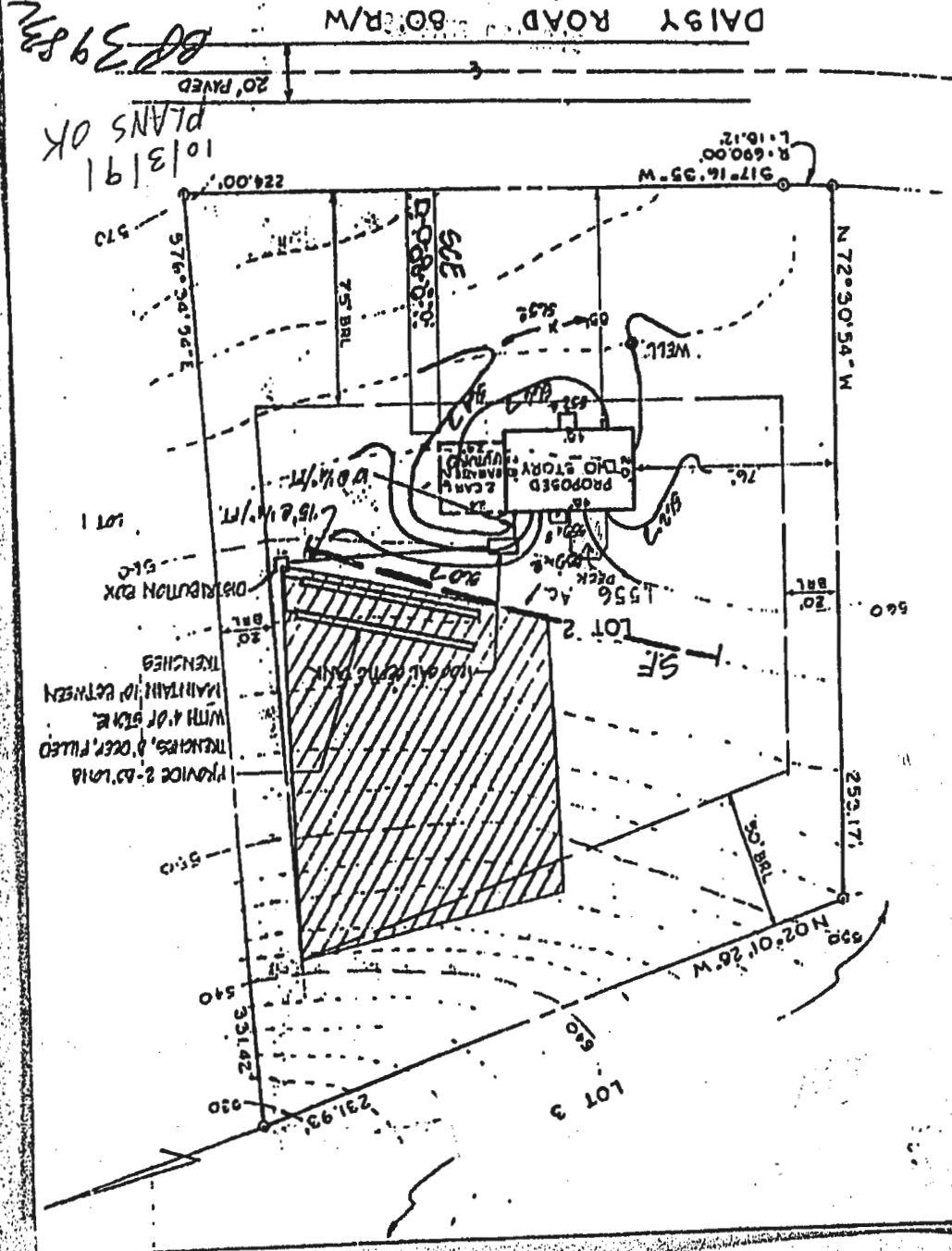

10/31/91
 PLANS OK

39832

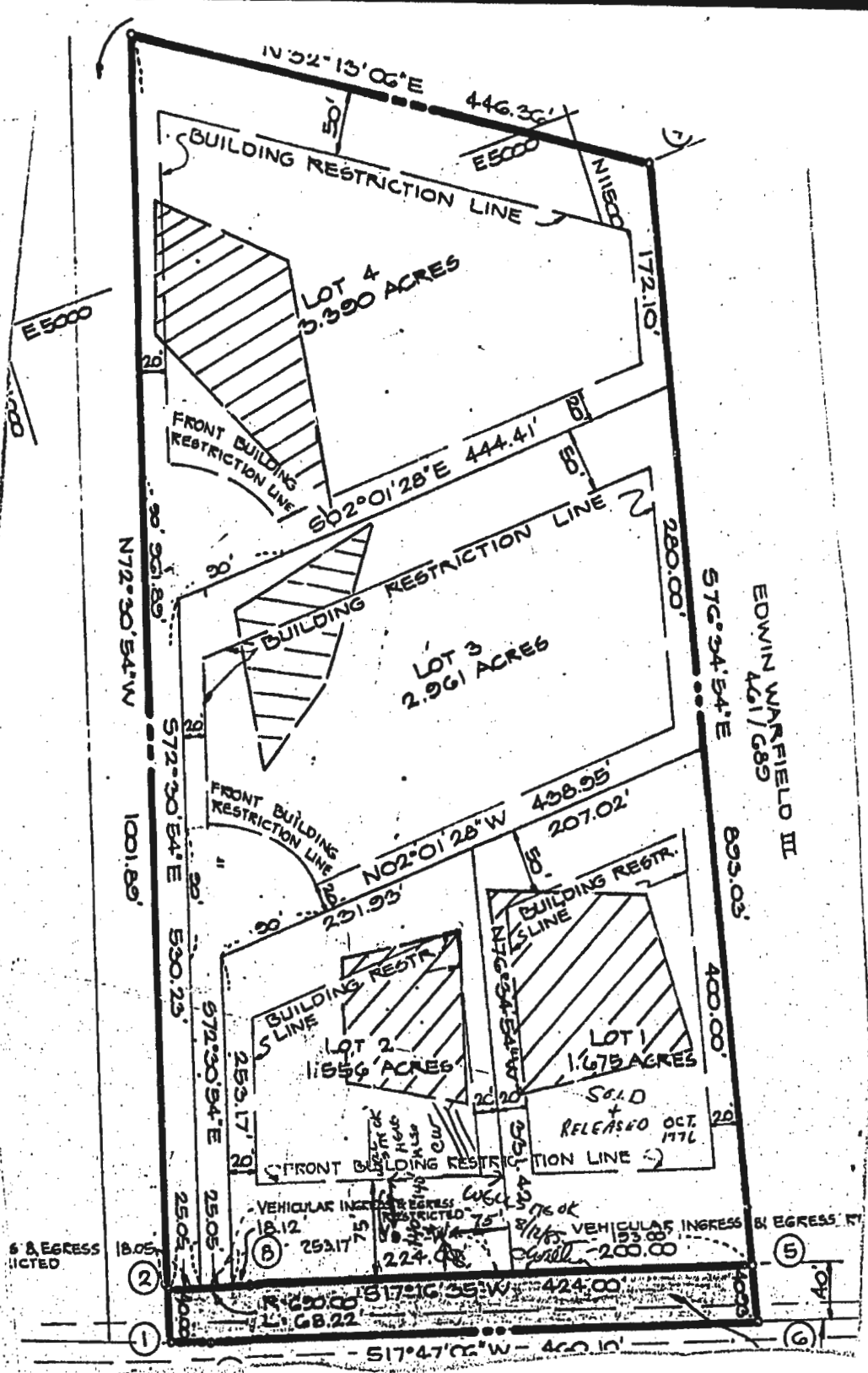

$N 52^{\circ} 13' 06'' E$

446.36'

BUILDING RESTRICTION LINE

LOT 4
3.390 ACRES

FRONT BUILDING RESTRICTION LINE

$S 62^{\circ} 01' 28'' E$ 444.41'

BUILDING RESTRICTION LINE

LOT 3
2.961 ACRES

FRONT BUILDING RESTRICTION LINE

$N 02^{\circ} 01' 28'' W$ 438.95'

BUILDING RESTRICTION LINE

LOT 2
1.556 ACRES

BUILDING RESTRICTION LINE

LOT 1
1.675 ACRES

SOLD & RELEASED OCT. 1976

FRONT BUILDING RESTRICTION LINE

VEHICULAR INGRESS RESTRICTED

VEHICULAR INGRESS RESTRICTED

VEHICULAR INGRESS RESTRICTED

EDWIN WARFIELD III
461 / 685

$N 72^{\circ} 30' 54'' W$

$S 72^{\circ} 30' 54'' E$

$S 72^{\circ} 30' 54'' E$

$S 72^{\circ} 30' 54'' E$

$S 17^{\circ} 16' 35'' W$

90.361.89'

1001.89'

530.25'

253.17'

25.05'

30'

30'

30'

30'

30'

30'

30'

30'

30'

30'

30'

30'

30'

30'

30'

30'

30'

30'

30'

30'

30'

30'

30'

30'

30'

30'

30'

30'

30'

30'

30'

30'

30'

30'

30'

30'

30'

30'

30'

30'

30'

30'

30'

30'

30'

30'

30'

30'

30'

30'

30'

30'

30'

30'

30'

30'

30'

30'

30'

30'

30'

30'

30'

30'

30'

30'

30'

30'

30'

30'

30'

30'

30'

30'

30'

30'

30'

30'

30'

30'

30'

30'

30'

30'

30'

30'

30'

30'

30'

30'

30'

30'

30'

30'

30'

30'

30'

30'

30'

30'

30'

30'

30'

30'

30'

30'

30'

30'

30'

30'

30'

30'

30'

30'

30'

30'

30'

30'

30'

30'

30'

30'

30'

30'

30'

VEHICULAR INGRESS RESTRICTED

VEHICULAR INGRESS RESTRICTED

(2)

(1)

(5)

(6)

$S 17^{\circ} 16' 35'' W$ 424.00'

$S 17^{\circ} 16' 35'' W$ 424.00'

$S 17^{\circ} 47' 06'' W$ 460.10'

$S 17^{\circ} 47' 06'' W$ 460.10'

$S 17^{\circ} 47' 06'' W$ 460.10'

$S 17^{\circ} 47' 06'' W$ 460.10'

$S 17^{\circ} 47' 06'' W$ 460.10'

$S 17^{\circ} 47' 06'' W$ 460.10'

280.00'

438.95'

207.02'

251.93'

25.05'

30'

30'

30'

30'

30'

30'

30'

30'

30'

30'

30'

30'

30'

30'

30'

30'

30'

30'

30'

30'

30'

30'

30'

30'

30'

30'

30'

30'

30'

30'

30'

30'

30'

30'

30'

30'

30'

30'

30'

30'

30'

30'

30'

30'

30'

30'

30'

30'

30'

30'

30'

30'

30'

30'

30'

30'

30'

30'

30'

30'

30'

30'

30'

30'

30'

30'

30'

30'

30'

30'

E5000

E5000

E5000

E5000

E5000

E5000

E5000

E5000

E5000

E5000

E5000

E5000

E5000

E5000

E5000

E5000

E5000

E5000

E5000

E5000

E5000

E5000

E5000

E5000

E5000

E5000

E5000

E5000

E5000

E5000

E5000

E5000

E5000

E5000

E5000

E5000

E5000

E5000

E5000

E5000

E5000

E5000

E5000

E5000

E5000

E5000

E5000

E5000

E5000

E5000

E5000

APPLICATION

A 22981

SEWAGE DISPOSAL TESTING

P _____

STATE OF MARYLAND - DEPARTMENT OF HEALTH AND MENTAL HYGIENE

HOWARD COUNTY HEALTH DEPARTMENT
ENVIRONMENTAL HEALTH SERVICES
P. O. BOX 476, ELLICOTT CITY, MARYLAND 21043
TELEPHONE: 465-5000, EXT. 356

DISTRICT 4

DATE 3/18/76

TO: THE COUNTY HEALTH OFFICER
ELLICOTT CITY, MARYLAND

I, HEREBY, APPLY FOR THE NECESSARY TEST IN ORDER TO CONSTRUCT (OR RECONSTRUCT) A SEWAGE DISPOSAL SYSTEM.

PROPERTY OWNER William L. Swann

ADDRESS 12979 Clarksville Pike, Highland, Md. PHONE 286-2608

PROPERTY LOCATION:

SUBDIVISION _____ LOT NO. 1

ROAD AND DESCRIPTION Daisy Road - approx. 1 mile South of Mullinix Motors -
right side of Daisy Road (All woods)
Lendrim will be digging

SIZE OF LOT 200' x 400' TYPE BLDG. 3 or 4

NUMBER OF BEDROOMS
(Single Faly. Dwlg.)

NOT SINGLE RESIDENCE DESCRIBE _____

THE SYSTEM INSTALLED UNDER THIS APPLICATION IS ACCEPTABLE ONLY UNTIL PUBLIC FACILITIES BECOME AVAILABLE.

SIGNATURE OF APPLICANT /s/William L. Swann

APPROVED BY _____ FOR _____ DATE _____
(KIND OF SYSTEM)

REJECTED BY _____ FOR _____ DATE _____
(KIND OF SYSTEM)

HOLD PENDING FURTHER TESTS _____ DATE _____

REASONS FOR REJECTION OR HOLDING _____

THIS IS NOT A PERMIT

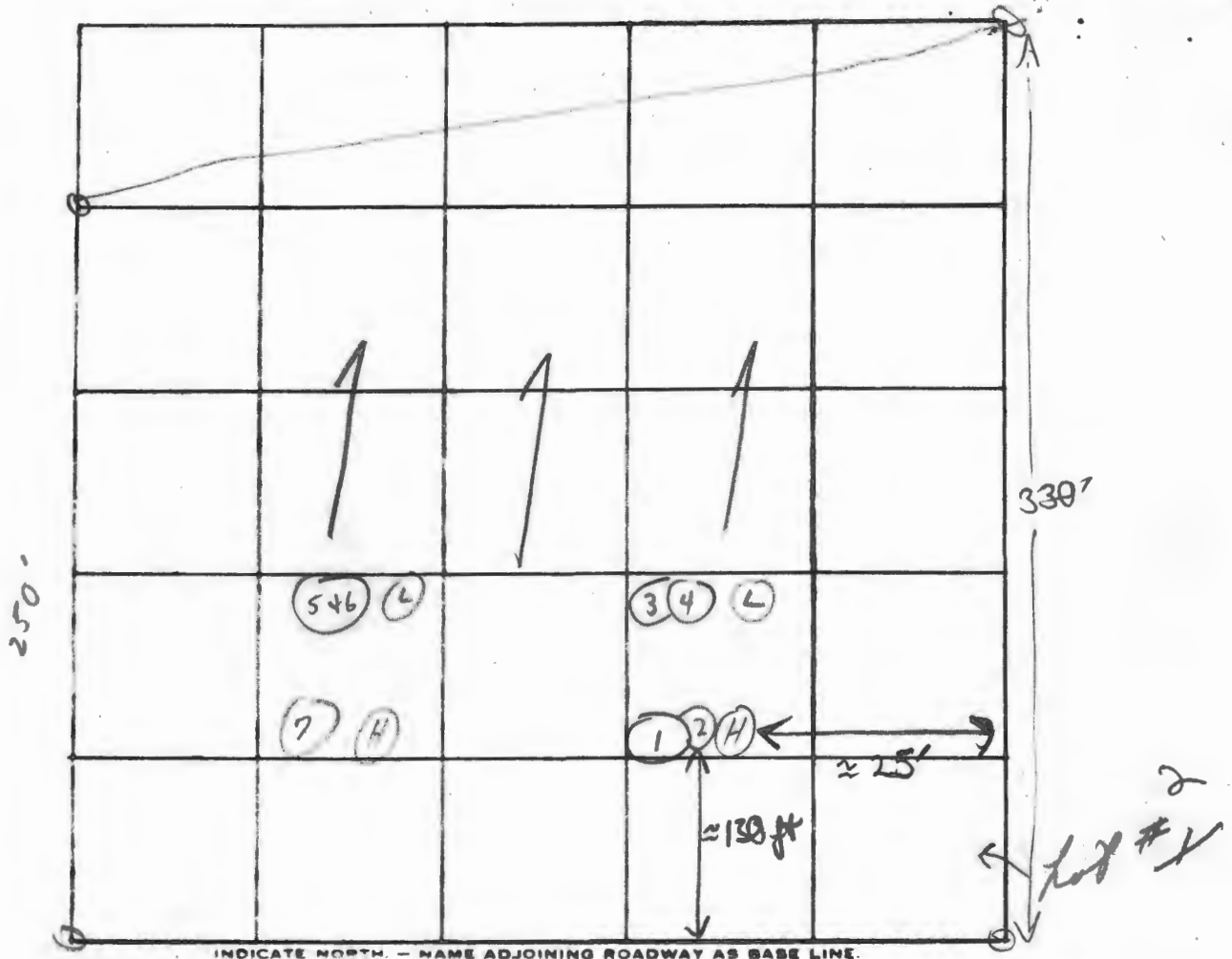

DATE	TEST NO.	DEPTH	PRE-WET		TEST - 1" DROP		TIME	
			START	STOP	START	STOP		
3/19/76	1	5' s	12:56	12:58	12:58	1:03	5 min	
	(H) 2	12' 20"	12:57	12:59	12:59	1:06	7 min	
	{ 3	5' s	12:39	12:40	12:40	12:43	3 min	
	(L) { 4	12' 0"	12:44	12:47	12:47	12:55	8 min	
	{ 5	4' s	12:36	12:38	12:38	12:45	7 min	
	(L) { 6	13' 0"	12:38	12:40	12:42	12:45	4 min	
	7	11 1/2'	Visual similar to 1 & 2					
							34	
							6 min	

out at time of check

REMARKS Wooded

TYPE OF SOIL Sandy loam below clay

TESTED BY C. B. J. ALSO PRESENT: Leandrum men

4-13' Total
on 10,000' lot

APPLICATION

A 22981

SEWAGE DISPOSAL TESTING

STATE OF MARYLAND - DEPARTMENT OF HEALTH AND MENTAL HYGIENE

HOWARD COUNTY HEALTH DEPARTMENT
ENVIRONMENTAL HEALTH SERVICES

P. O. BOX 476, ELLICOTT CITY, MARYLAND 21043
TELEPHONE: 465-5000, EXT. 356

DISTRICT 1000 gallons

DATE 3/18/76

3/19/76
9:30
of original grade

Septic Tank { 1-3 Bedrooms } 1000 gallons
 { 4 Bedrooms } 1250 gallons
Dry well to have 12' effective depth
absorbent sidewalk area per bedroom below 5'
depth to the 4' and maximum depth 12' location
25' off right property line and 130' from new front
lot line when paving lot from Daisy Road. (Punch hole 4")

TO: THE COUNTY HEALTH OFFICER
ELLICOTT CITY, MARYLAND

I, HEREBY, APPLY FOR THE NECESSARY TEST IN ORDER TO CONSTRUCT (OR RECONSTRUCT) A SEWAGE DISPOSAL SYSTEM.

PROPERTY OWNER William L. Swann

ADDRESS 12979 Clarksville Pike, Highland, Md. PHONE 286-2608

PROPERTY LOCATION: Final plat #2

SUBDIVISION _____ LOT NO. 1

ROAD AND DESCRIPTION Daisy Road - approx. 1 mile South of Mullinix Motors -
right side of Daisy Road (All woods)
Lendrim will be digging

SIZE OF LOT 200' x 400' TYPE BLDG. 3 or 4
NUMBER OF BEDROOMS

IF NOT SINGLE RESIDENCE DESCRIBE _____ (Single Faly. Dwllg.)

THE SYSTEM INSTALLED UNDER THIS APPLICATION IS ACCEPTABLE ONLY UNTIL PUBLIC FACILITIES BECOME AVAILABLE.

SIGNATURE OF APPLICANT /s/William L. Swann

APPROVED BY C. B. Streak FOR Dry Well or Dry Well + Tank DATE 11/16/76
(KIND OF SYSTEM)

REJECTED BY _____ FOR _____ DATE _____
(KIND OF SYSTEM)

HOLD PENDING FURTHER TESTS _____ DATE _____

REASONS FOR REJECTION OR HOLDING 3/19/76 Wooded lot - hold for certified hole determination + lot #, C.B.S.
11/16/76 Plat brought in.
C.B.S.

THIS IS NOT A PERMIT

12/20/85
Raw

DAISY WOODS

A 22981

SUBDIVISION: (WILLIAM SWANN PROP)

LOT NUMBER: 2

DRY WELL OR DRY WELL AND TRENCH

	Septic Tank	_____ sq. ft./bedroom
		<u>Minimum Total square Feet</u>
3 bedroom	1000 gallon	_____
4 bedroom	1250 gallon	_____
5 bedroom	1500 gallon	_____

Inlet _____ feet below original grade.

Bottom maximum depth _____ feet below original grade.

Effective area begins at _____ feet below original grade.

NOTE: If trench is used to make up absorbent area, run the trench on level ground and leave a 5 foot earth buffer between dry well and trench. No trench is to exceed 100 feet in length. Trench inlet to be same as dry well, with _____ feet of stone below distribution pipe.

TRENCHES

180 sq. ft./bedroom

Trench to be 2 wide.

Inlet 4 feet below original grade.

Bottom maximum depth 9 feet below original grade.

Effective area begins at 4 feet below original grade.

5 feet of stone below distribution pipe.

- NOTE:
- (1) No trench to exceed 100 feet in length.
 - (2) If more than one trench used, a distribution box is required.
 - (3) Trenches to be installed on level ground.
 - (4) Call for inspection of trench before gravel is installed.
 - (5) Provide 6"-8" diameter cleanout and cap to grade or above on septic tank and drywell.
 - (6) If a Garbage disposal is used, increase septic tank capacity by 50% and increase absorbant sidewall area by 22%.

LOCATION: Begin first trench 160 ft from front lot line (Daisy Road) and 30 ft. off the right lot line (as seen when facing property from Daisy Road). Run trench(es) along contour toward left lot line.