

Handwritten:
Kulim
24 May 1989
1:30 PM

APPLICATION

PERCOLATION TESTING

A 43974

P _____

HOWARD COUNTY HEALTH DEPARTMENT
BUREAU OF ENVIRONMENTAL HEALTH
P.O. BOX 476 ELLICOTT CITY, MARYLAND 21043
TELEPHONE: 461-9933

DISTRICT 4TH

DATE 4-12-89

Call Ron Carter w/ date

TO: THE COUNTY HEALTH OFFICER
ELLICOTT CITY, MARYLAND

I, HEREBY, APPLY FOR THE NECESSARY TEST IN ORDER TO CONSTRUCT (OR RECONSTRUCT) A SEWAGE DISPOSAL SYSTEM.

PROPERTY OWNER ROBERT M. WARFIELD, ET AL

ADDRESS 15949 UNION CHAPEL ROAD, WOODBINE 21797 PHONE 442-2240

PROSPECTIVE BUYER N/A

ADDRESS _____ PHONE _____

PROPERTY LOCATION:

SUBDIVISION N/A LOT NO. 2

ROAD AND DESCRIPTION EAST SIDE OF DAISY ROAD JUST SOUTH OF ENTRANCE TO "QUARRY ON THE CATTAIL" AND 3600' NORTH OF UNION CHAPEL ROAD

TAX MAP 14 PARCEL # 7

SIZE OF LOT _____ TYPE BLDG. _____
(SINGLE FAMILY DWELLING OR COMMERCIAL)

THE SYSTEM INSTALLED UNDER THIS APPLICATION IS ACCEPTABLE ONLY UNTIL PUBLIC FACILITIES BECOME AVAILABLE. I FULLY UNDERSTAND THE FEE CONNECTED WITH THE FILING OF THIS PERC TEST APPLICATION IS NON-REFUNDABLE UNDER ANY CIRCUMSTANCES. I ALSO AGREE TO COMPLY WITH ALL M.O.S.H.A. REQUIREMENTS IN TESTING THIS LOT.

Signature of Applicant

(SIGNATURE OF APPLICANT)

APPROVED BY _____ FOR _____ DATE _____

REJECTED BY _____ FOR _____ DATE _____

HOLD PENDING FURTHER TESTS _____ DATE _____

REASONS FOR REJECTION OR HOLDING HOLD FOR CERTIFIED PLAT MR 5/24/89

HD-216

THIS IS NOT A PERMIT

Lot 2
43974

SOIL PROFILE
6' top soil
deep org
& pink
clay loam
3' yellow
org
silt
loam
5-10%
FRAGS
wh
11' 6'
Decomposed
Quartzite
Sid Hill

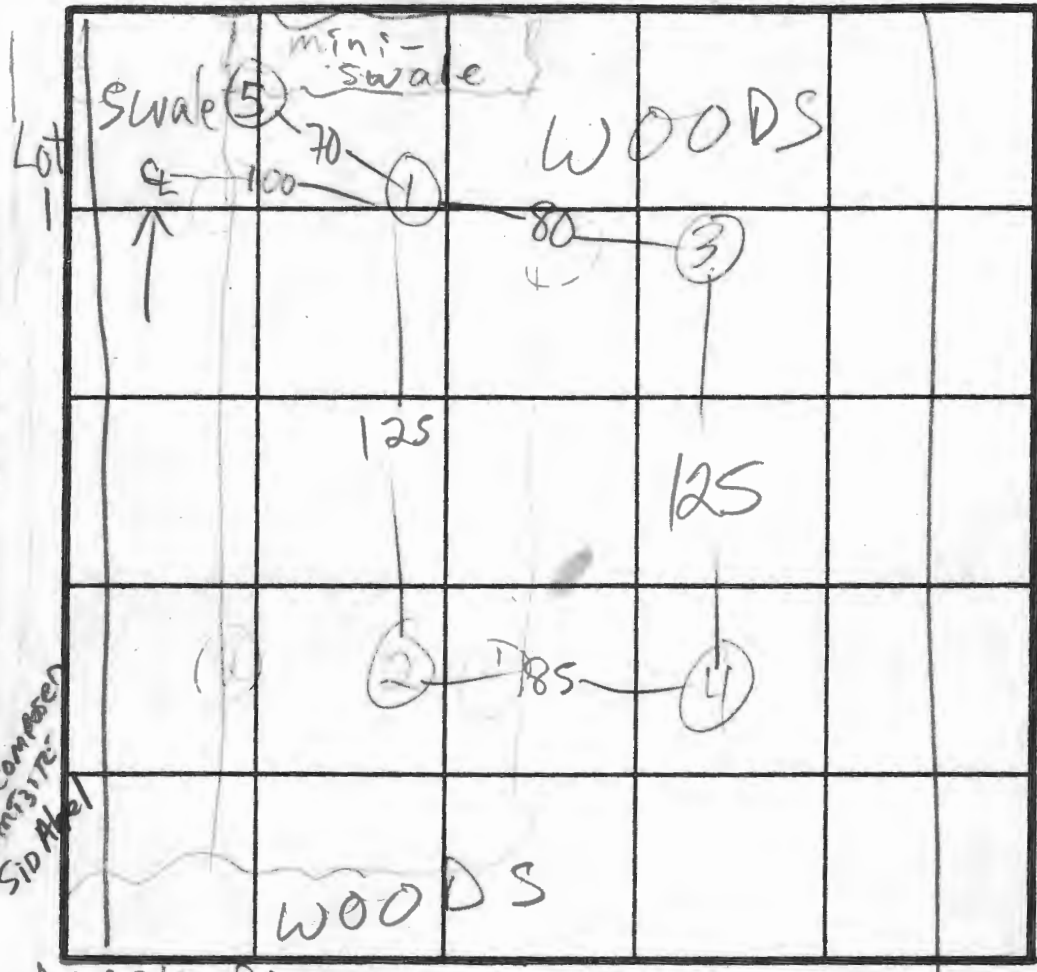

(2) (4) H1
(3) MED
(1) LO
 $\bar{x} = 11$
210 BR
Inlet 3
Bottom 5

INDICATE NORTH - NAME ADJOINING ROADWAY AS BASE LINE.

DATE	TEST NO.	DEPTH	PRE-WET		TEST - 1" DROP		TIME	
			START	STOP	START	STOP		
5/21/89	1 S	4	2:26	2:34	2:34	2:51	17	
	1 V	11	See profile					
	2 S	4	2:29	2:27	2:34	2:50	13	
	2 M	6 1/2	2:28	2:34	2:34	2:45	11	
	2 V	11	sim to (1) clay		to 3' 15% shale frags		99 (most in top)	
	3 S	5	2:54	2:55	2:55	2:58	3	
	3 V	11 1/2	sim to (1) clay		to 4' 5% frags		not + lining at 5'	
	4	11	VISUAL		15% shale frags clay		to 3 1/2	
	5		WATER AT 10'					

REMARKS HOLE (5) DUG PER PLAT SHALLOW ONLY

TYPE OF SOIL _____
TESTED BY M. Riffin ALSO PRESENT Glen's men

HOWARD COUNTY HEALTH DEPARTMENT

JOYCE M. BOYD, M.D., M.R.H.
COUNTY HEALTH OFFICER



Bureau of Environmental Health
3525 Ellicott Mills Drive
Ellicott City, Maryland 21043

Director - 461-9956
Water & Sewerage, Permits - 461-9933
Community Environmental Health - 461-9944
Technical Services - 461-9955

June 2, 1989

Mr. Robert M. Warfield
15949 Union Chapel Road
Woodbine, Maryland 21797

RE: Percolation Testing
Warfield Property
Tax Map 14, Parcel &

Dear Mr. Warfield:

Percolation testing conducted May 24, 1989 on the above referenced property indicated satisfactory soil conditions.

Approval is contingent upon submission by a registered engineer of a plat showing certified test hole locations and a suitable house and well site. The plat should also show the elevation of each test hole.

This should be submitted within sixty (60) days to allow field verification if necessary.

If you have any questions regarding this matter, please feel free to contact me at the above address or by calling 461-9933.

Very truly yours,

A handwritten signature in cursive script that reads "Craig Williams".

Craig Williams, Director
Water and Sewerage Program

CW:JR

cc: Tax Assessment Office

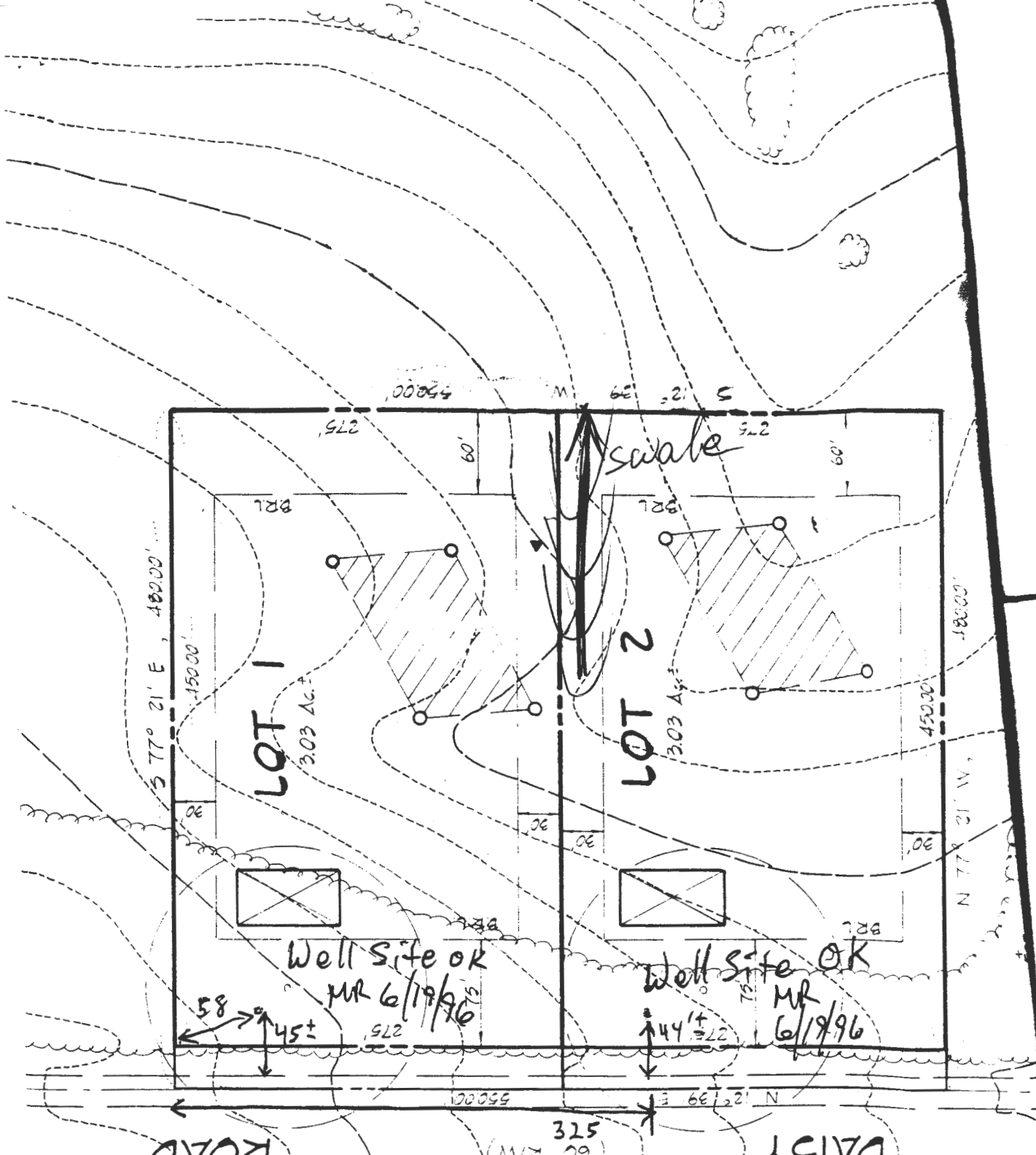

Copy of Initial Unsigned
 Submission of Perc Cert

Incorrect Topo, Rotated by Engineer,
 Plan w/correct topo in process

Plan suitable
 for well site
 purposes

Real Property Data Search (w2)

Search Result for HOWARD COUNTY

View Map		View GroundRent Redemption			View GroundRent Registration					
Tax Exempt:		Special Tax Recapture:								
Exempt Class:		NONE								
Account Identifier:		District - 04 Account Number - 349121								
Owner Information										
Owner Name:	LEWIS ROBERT JR LEWIS MARY LISA T/E			Use:	RESIDENTIAL					
Mailing Address:	2425 DAISY RD WOODBINE MD 21797-8129			Principal Residence:	NO					
				Deed Reference:	/05080/ 00007					
Location & Structure Information										
Premises Address:		2515 DAISY RD WOODBINE 21797-0000			Legal Description:		LOT 2 2.841 A. 2515 DAISY RD ROBERT LEWIS JR PROP			
Map:	Grid:	Parcel:	Sub District:	Subdivision:	Section:	Block:	Lot:	Assessment Year:	Plat No:	Plat Ref:
0014	0007	0332		0000			2	2017		23329
Special Tax Areas:				Town:		NONE				
				Ad Valorem:		100				
				Tax Class:						
Primary Structure Built	Above Grade Living Area		Finished Basement Area		Property Land Area		County Use			
					2.8410 AC					
Stories	Basement	Type	Exterior	Full/Half Bath	Garage	Last Major Renovation				
Value Information										
			Base Value	Value	Phase-in Assessments					
				As of	As of		As of			
				01/01/2017	07/01/2018		07/01/2019			
Land:			205,900	193,400						
Improvements			0	0						
Total:			205,900	193,400	193,400		193,400			
Preferential Land:			0		0					
Transfer Information										
Seller: WARFIELD ROBERT M				Date: 05/02/2000			Price: \$242,000			
Type: ARMS LENGTH MULTIPLE				Deed1: /05080/ 00007			Deed2:			
Seller: STUMP LOUISE W &				Date: 08/16/1996			Price: \$100,000			
Type: ARMS LENGTH VACANT				Deed1: /03793/ 00420			Deed2:			
Seller: WARFIELD ROBERT M ET AL				Date: 08/09/1989			Price: \$0			
Type: NON-ARMS LENGTH OTHER				Deed1: /02039/ 00024			Deed2:			
Exemption Information										
Partial Exempt Assessments:		Class	07/01/2018			07/01/2019				
County:		000	0.00							
State:		000	0.00							
Municipal:		000	0.00 0.00			0.00 0.00				
Tax Exempt:		Special Tax Recapture:								
Exempt Class:		NONE								
Homestead Application Information										
Homestead Application Status: No Application										
Homeowners' Tax Credit Application Information										

Homeowners' Tax Credit Application Status: No Application **Date:**

1. This screen allows you to search the Real Property database and display property records.
2. Click **here** for a glossary of terms.
3. Deleted accounts can only be selected by Property Account Identifier.
4. The following pages are for information purpose only. The data is not to be used for legal reports or documents. While we have confidence in the accuracy of these records, the Department makes no warranties, expressed or implied, regarding the information.