

APPLICATION

A 09361

SEWAGE DISPOSAL TESTING

P _____

MARYLAND STATE DEPARTMENT OF HEALTH

HOWARD COUNTY

ELLICOTT CITY

DISTRICT 3

DATE 11/2/64

TO: THE COUNTY HEALTH OFFICER
ELLICOTT CITY, MARYLAND.

I, HEREBY, APPLY FOR THE NECESSARY TESTS IN ORDER TO CONSTRUCT (OR RECONSTRUCT) A SEWAGE DISPOSAL SYSTEM.

PROPERTY OWNER GEORGE H. FOLLMEK JR.

ADDRESS 11 KINGSLEY RD, OWINGS MILLS, MD. PHONE 833-1220

PROPERTY LOCATION:

SUBDIVISION _____ LOT NO. _____

ROAD AND DESCRIPTION ON DAY RD. APPROX. 1/2 MI. WEST OFFRT. 32.
APPROX. 1 MI. SOUTH OF SYKESVILLE

OCCUPANT _____ PHONE _____

PERSON TO CONSTRUCT SYSTEM _____

ADDRESS _____ PHONE _____

SIZE OF LOT 50 A. TYPE BLDG. _____ NUMBER OF BEDROOMS 3

IF NOT SINGLE RESIDENCE DESCRIBE _____

SIGNATURE OF APPLICANT George H. Follmek Jr.

APPROVED BY J. Heringan FOR F. LaFollette (KIND OF SYSTEM) DATE 12-9-64

REJECTED BY _____ FOR _____ (KIND OF SYSTEM) DATE _____

HOLD PENDING FURTHER TESTS _____ DATE _____

REASONS FOR REJECTION OR HOLDING _____

THIS IS NOT A PERMIT

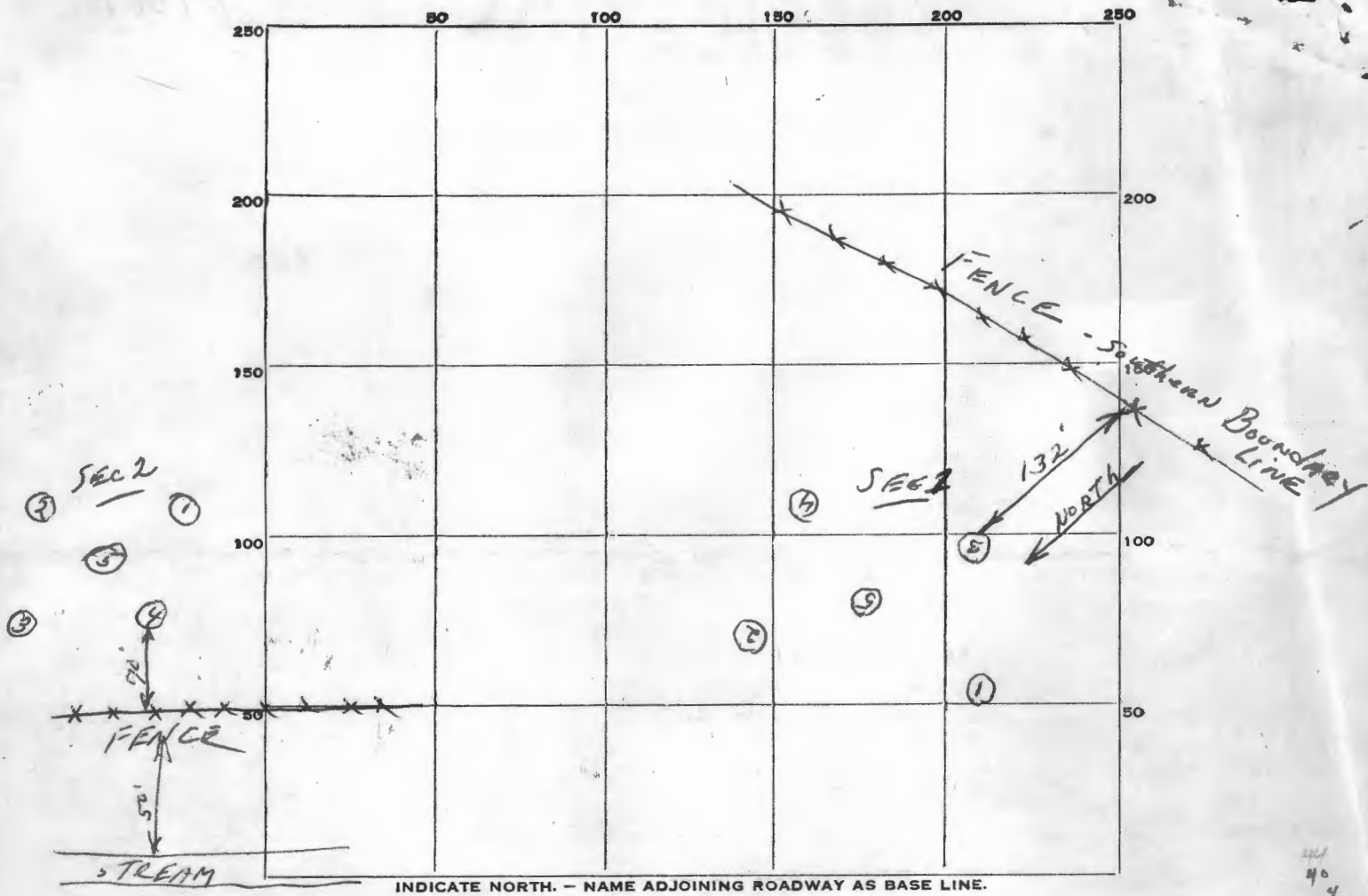

INDICATE NORTH. - NAME ADJOINING ROADWAY AS BASE LINE.

DATE	TEST NO.	DEPTH	PRE-WET		TEST - 1" DROP		TIME
			START	STOP	START	STOP	
12-9-64	1 sec 1	3	10:10	overtime			
	2 " "		10:11	10:20	10:20	10:35	15 min
	3 " "		10:13	10:16	10:16	10:22	6 min
	4 " "		10:18	10:22	10:22	10:31	9 min
	5 " "	8	10:20	10:25	10:25	10:39	14 min
	1 sec 2	3	11:14	11:53	overtime		
	2 " "		11:15	11:25	11:25	11:43	18 min
	3 " "		11:17	11:22	11:22	11:33	11 min
	4 " "		11:19	overtime			
	5 " "	8	11:22	"			

SOIL AUGER FINDING

TESTED BY J.H.

REMARKS 132 FT North of Southern boundary line

12-9-64
ALSO PRESENT George H. Folmer, LOT NO. 50 Acres

APPLICATION

A 09668

SEWAGE DISPOSAL TESTING

P _____

MARYLAND STATE DEPARTMENT OF HEALTH

HOWARD COUNTY

ELLICOTT CITY

2/24/65 - 10:30

DISTRICT 3

Septic tank - 750 gal.

DATE 2/19/65

Tile field - 430 sq. ft. bottom area

Locate tile field in area tested

TO: THE COUNTY HEALTH OFFICER
ELLICOTT CITY, MARYLAND

I, HEREBY, APPLY FOR THE NECESSARY TESTS IN ORDER TO CONSTRUCT (OR RECONSTRUCT) A SEWAGE DISPOSAL SYSTEM.

PROPERTY OWNER George H. Follmer, Jr.

ADDRESS 11 Kingsley Rd., Owings Mills, Md. PHONE 833-1220

PROPERTY LOCATION:

SUBDIVISION _____ LOT NO. _____

ROAD AND DESCRIPTION On Day Rd. approx. 1/2 mi. West off Rt. 32

Approx. 1 mi. south of Sykesville

OCCUPANT _____ PHONE _____

PERSON TO CONSTRUCT SYSTEM _____

ADDRESS _____ PHONE _____

SIZE OF LOT 50 A. TYPE BLDG. _____

NUMBER OF BEDROOMS 3

IF NOT SINGLE RESIDENCE DESCRIBE _____

SIGNATURE OF APPLICANT /s/ George H. Follmer, Jr.

APPROVED BY R. F. Hatcher FOR Tile field DATE 2/24/65

(KIND OF SYSTEM)

REJECTED BY _____ FOR _____ DATE _____

(KIND OF SYSTEM)

HOLD PENDING FURTHER TESTS _____ DATE _____

REASONS FOR REJECTION OR HOLDING _____

THIS IS NOT A PERMIT

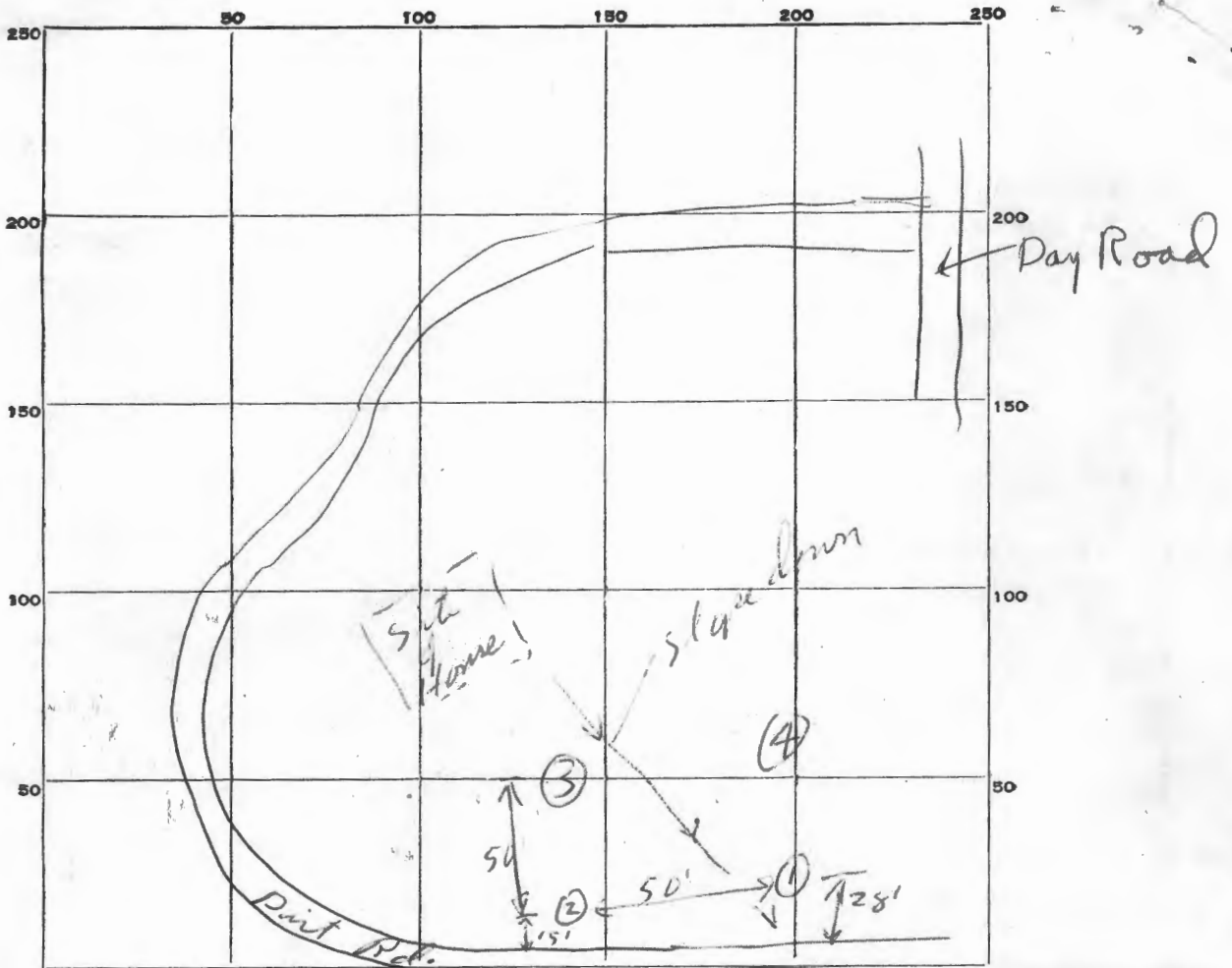

INDICATE NORTH. - NAME ADJOINING ROADWAY AS BASE LINE.

DATE	TEST NO.	DEPTH	PRE-WET		TEST - 1" DROP		TIME	
			START	STOP	START	STOP		
2/24/65	1	3 ft.	11:02	11:08	11:09	11:15	10 min.	
	2	"	11:03	11:06	11:06	11:11	5 min.	
	3	"	11:06	11:15	11:15	11:30	15 min.	
	4	"	11:07	11:12	11:12	11:23	11 min.	
	5	8 ft.	no water					

SOIL AUGER FINDING _____

TESTED BY PDF 2/24/65

REMARKS _____

ALSO PRESENT _____

LOT NO. _____

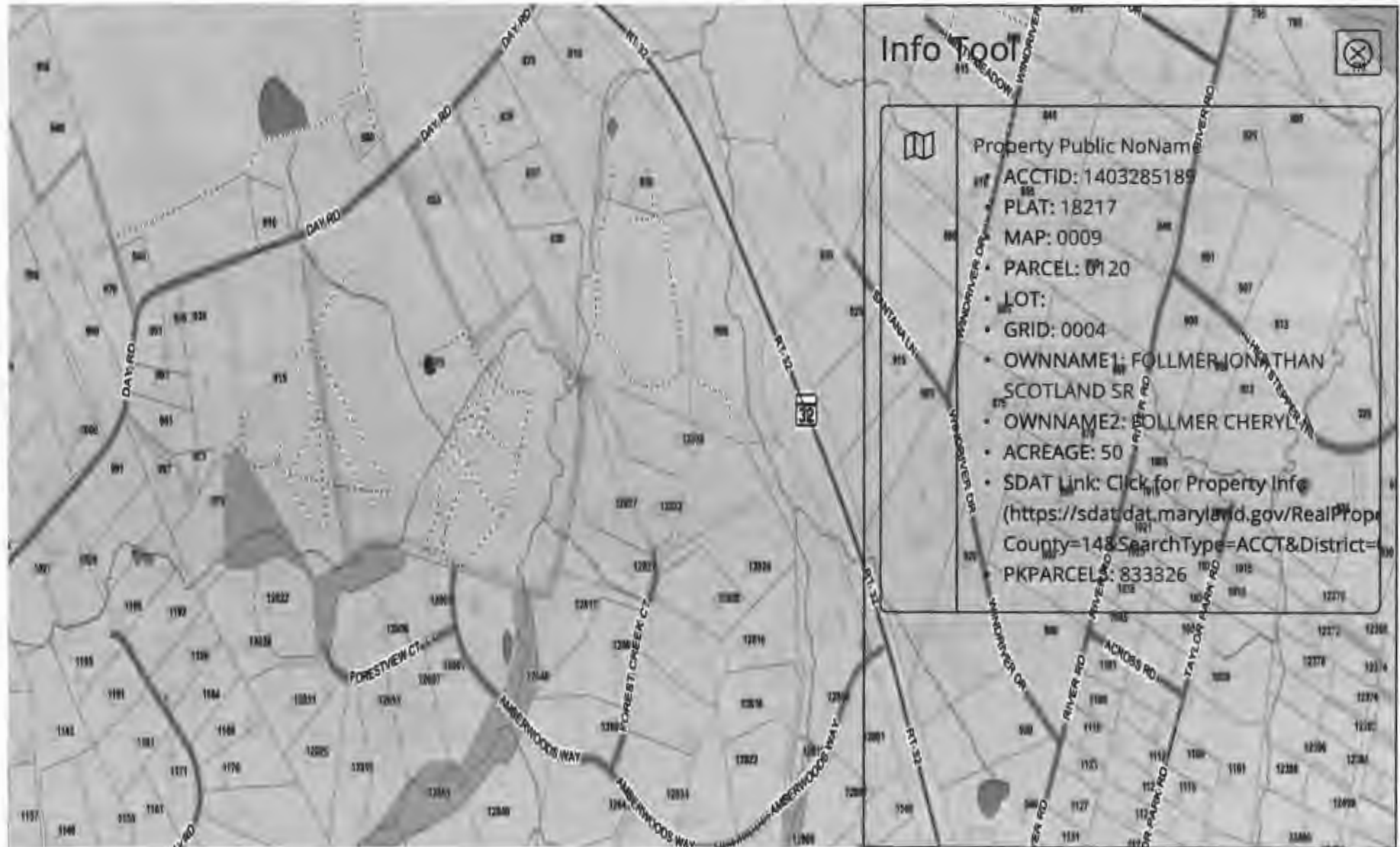

875 DAY RD

Info Tool



Property Public NoName

- ACCTID: 1403285189
- PLAT: 18217
- MAP: 0009
- PARCEL: 0120
- LOT:
- GRID: 0004
- OWNNAME1: FOLLMER JONATHAN SCOTLAND SR
- OWNNAME2: FOLLMER CHERYL A
- ACREAGE: 50
- SDAT Link: Click for Property Info
(<https://sdat.dat.maryland.gov/RealProp...>
County=14&SearchType=ACCT&District=
- PKPARCELS: 833326

Homestead Application Status: No Application

Homeowners' Tax Credit Application Information

Homeowners' Tax Credit Application Status: No Application **Date:**

1. This screen allows you to search the Real Property database and display property records.
2. Click **here** for a glossary of terms.
3. Deleted accounts can only be selected by Property Account Identifier.
4. The following pages are for information purpose only. The data is not to be used for legal reports or documents. While we have confidence in the accuracy of these records, the Department makes no warranties, expressed or implied, regarding the information.

Real Property Data Search (w3)

Search Result for HOWARD COUNTY

View Map		View GroundRent Redemption			View GroundRent Registration					
Tax Exempt:		Special Tax Recapture:								
Exempt Class:		AGRICULTURAL TRANSFER TAX								
Account Identifier:		District - 03 Account Number - 285189								
Owner Information										
Owner Name:	FOLLMER JONATHAN SCOTLAND SR FOLLMER CHERYL A			Use:	AGRICULTURAL					
				Principal Residence:	YES					
Mailing Address:	875 DAY RD SYKESVILLE MD 21784-5602			Deed Reference:	/17772/ 00239					
Location & Structure Information										
Premises Address:	875 DAY RD SYKESVILLE 21784-0000			Legal Description:	50 ACRES 875 DAY RD FOLLMER HOGG PROP DEO					
Map:	Grid:	Parcel:	Sub District:	Subdivision:	Section:	Block:	Lot:	Assessment Year:	Plat No:	18217
0009	0004	0120		0001				2019	Plat Ref:	
Special Tax Areas:				Town:	NONE					
				Ad Valorem:	100					
				Tax Class:						
Primary Structure Built	Above Grade Living Area		Finished Basement Area		Property Land Area		County Use			
1974	1,939 SF				50.0000 AC					
Stories	Basement	Type	Exterior	Full/Half Bath	Garage	Last Major Renovation				
1	YES	STANDARD UNIT	STONE	3 full	1 Attached					
Value Information										
			Base Value	Value	Phase-in Assessments					
				As of	As of		As of			
				01/01/2019	07/01/2018		07/01/2019			
Land:			203,000	229,500						
Improvements			327,400	335,300						
Total:			530,400	564,800	530,400	541,867				
Preferential Land:			24,500			24,500				
Transfer Information										
Seller: HOGG FOLLMER DORIS L/E			Date: 08/25/2017			Price: \$0				
Type: NON-ARMS LENGTH OTHER			Deed1: /17772/ 00239			Deed2:				
Seller: FOLLMER GEORGE H JR & WF			Date: 11/01/2002			Price: \$0				
Type: NON-ARMS LENGTH OTHER			Deed1: /06561/ 00354			Deed2:				
Seller:			Date:			Price:				
Type:			Deed1:			Deed2:				
Exemption Information										
Partial Exempt Assessments:	Class		07/01/2018		07/01/2019					
County:	000		0.00							
State:	000		0.00							
Municipal:	000		0.00 0.00		0.00 0.00					
Tax Exempt:		Special Tax Recapture:								
Exempt Class:		AGRICULTURAL TRANSFER TAX								
Homestead Application Information										

Homestead Application Status: No Application

Homeowners' Tax Credit Application Information

Homeowners' Tax Credit Application Status: No Application **Date:**

1. This screen allows you to search the Real Property database and display property records.
2. Click **here** for a glossary of terms.
3. Deleted accounts can only be selected by Property Account Identifier.
4. The following pages are for information purpose only. The data is not to be used for legal reports or documents. While we have confidence in the accuracy of these records, the Department makes no warranties, expressed or implied, regarding the information.