

Building Address: 14008 TRIADDELPHIA RD.
CHENELLY, MD. 21737

Suite/Apt. # SDP/WP/BA #:

Census Tract: Subdivision:

Section: Area: Lot:

Tax Map: Parcel: Grid:

Zoning: Map Coordinates: Lot Size:

Existing Use: SED

Proposed Use: Kitchen

Estimated Construction Cost: \$ #75,000

Description of Work: 12'x21 single story addition to be used as kitchen (SLAB ON GRADE)

Occupant or Tenant: TOM & DANA LAWSON

Was tenant space previously occupied? Yes No

Contact Name:

Address:

City: State: Zip Code:

Phone: Fax:

Email:

Property Owner's Name: TOM & DANA LAWSON

Address: 14008 TRIADDELPHIA RD.

City: Chenelly State: MD Zip Code:

Home Phone: 282-265-0620 Work Phone:

Applicant's Name & Mailing Address, (If other than stated herein):
GERARD POITEC
15 Jackson Manor Ct Phoenix, MD 21131

Phone: 410-667-0408 Fax: SAME

Email: poitec@comcast.net

Contractor Company: Poitec RMDI Co., Inc.

Contact Person: GERARD POITEC

Address: 15 Jackson Manor Ct.

City: Phoenix State: MD Zip Code: 21131

License No.: 10026

Phone: 410-667-0408 Fax: SAME

Email: POITEC.RMDI.CO@GMAIL.COM

Engineer/Architect Company:

Responsible Design Prof.:

Address:

City: State: Zip Code:

Phone: Fax:

Email:

BUILDING DESCRIPTION - COMMERCIAL	
Building Characteristics	Utilities
Height:	<u>Water Supply</u>
No. of stories:	<input type="checkbox"/> Public
Gross area, sq. ft./floor:	<input type="checkbox"/> Private
Area of construction (sq. ft.):	<u>Sewage Disposal</u>
	<input type="checkbox"/> Public
	<input type="checkbox"/> Private
Use group:	Electric: <input type="checkbox"/> Yes <input type="checkbox"/> No
	Gas: <input type="checkbox"/> Yes <input type="checkbox"/> No
<u>Construction type:</u>	<u>Heating System</u>
<input type="checkbox"/> Reinforced Concrete	<input type="checkbox"/> Electric <input type="checkbox"/> Oil
<input type="checkbox"/> Structural Steel	<input type="checkbox"/> Natural Gas <input type="checkbox"/> Propane Gas
<input type="checkbox"/> Masonry	<u>Sprinkler System:</u>
<input type="checkbox"/> Wood Frame	<input type="checkbox"/> N/A
<input type="checkbox"/> State Certified Modular	<input type="checkbox"/> Full
<input checked="" type="checkbox"/> Roadside Tree Project Permit	<input type="checkbox"/> Partial
<input type="checkbox"/> Yes <input type="checkbox"/> No	<input type="checkbox"/> Other Suppression
Roadside Tree Project Permit #	No. of Heads: <u> </u>

BUILDING DESCRIPTION - RESIDENTIAL	
Building Characteristics	Utilities
<input checked="" type="checkbox"/> SF Dwelling <input type="checkbox"/> SF Townhouse	<u>Water Supply</u>
Depth	<input type="checkbox"/> Public
Width	<input checked="" type="checkbox"/> Private
1 st floor: <u>12'</u>	<u>Sewage Disposal</u>
2 nd floor: <u>NA</u>	<input type="checkbox"/> Public
Basement: <u>NA</u>	<input checked="" type="checkbox"/> Private
<input type="checkbox"/> Finished Basement	Electric: <input checked="" type="checkbox"/> Yes <input type="checkbox"/> No
<input type="checkbox"/> Unfinished Basement	Gas: <input type="checkbox"/> Yes <input type="checkbox"/> No
<input type="checkbox"/> Crawl Space	<u>Heating System</u>
<input checked="" type="checkbox"/> Slab on Grade	<input type="checkbox"/> Electric
No. of Bedrooms:	<input checked="" type="checkbox"/> Oil
<u>Multi-family Dwelling</u>	<input type="checkbox"/> Natural Gas
No. of efficiency units:	<input type="checkbox"/> Propane Gas
No. of 1 BR units:	
No. of 2 BR units:	
No. of 3 BR units:	
Other Structure:	
Dimensions:	
Footings:	<input checked="" type="checkbox"/> Roadside Tree Project Permit
Roof:	<input type="checkbox"/> Yes <input type="checkbox"/> No
<input type="checkbox"/> State Certified Modular	Roadside Tree Project Permit #
<input type="checkbox"/> Manufactured Home	

THE UNDERSIGNED HEREBY CERTIFIES AND AGREES AS FOLLOWS: (1) THAT HE/SHE IS AUTHORIZED TO MAKE THIS APPLICATION; (2) THAT THE INFORMATION IS CORRECT; (3) THAT HE/SHE WILL COMPLY WITH ALL REGULATIONS OF HOWARD COUNTY WHICH ARE APPLICABLE THERETO; (4) THAT HE/SHE WILL PERFORM NO WORK ON THE ABOVE REFERENCED PROPERTY NOT SPECIFICALLY DESCRIBED IN THIS APPLICATION; (5) THAT HE/SHE GRANTS COUNTY OFFICIALS THE RIGHT TO ENTER ONTO THIS PROPERTY FOR THE PURPOSE OF INSPECTING THE WORK PERMITTED AND POSTING NOTICES.

Applicant's Signature: Gerard E. Poitec Print Name: GERARD E. POITEC

Email Address: POITEC.RMDI.CO@GMAIL.COM Date: 8/6/12

Title/Company: Poitec RMDI Co., Inc

Checks Payable to: DIRECTOR OF FINANCE OF HOWARD COUNTY
 PLEASE WRITE NEATLY & LEGIBLY
 -FOR OFFICE USE ONLY-

AGENCY	DATE	SIGNATURE OF APPROVAL
State Highways		
Building Officials		
PSZA (Zoning)		
PSZA (Engineering)		
Health		<u>B.D. Dillard Scott</u>
Fire Protection		

Is Sediment Control approval required for issuance? Yes No
 CONTINGENCY CONSTRUCTION START
 ONE STOP SHOP

DPZ SETBACK INFORMATION
Front:
Rear:
Side:
Side St.:
All minimum setbacks met? <input type="checkbox"/> Yes <input type="checkbox"/> No
Is Entrance Permit Required? <input type="checkbox"/> Yes <input type="checkbox"/> No
Historic District? <input type="checkbox"/> Yes <input type="checkbox"/> No
Lot Coverage for New Town Zone:
SDP/Red-line approval date:

Filing Fee	\$
Permit Fee	\$
Tech Fee	\$
Excise Tax	\$
PSFS	\$
Guaranty Fund	\$
Add'l per Fee	\$
Total Fees	\$
Sub- Total Paid	\$
Balance Due	\$

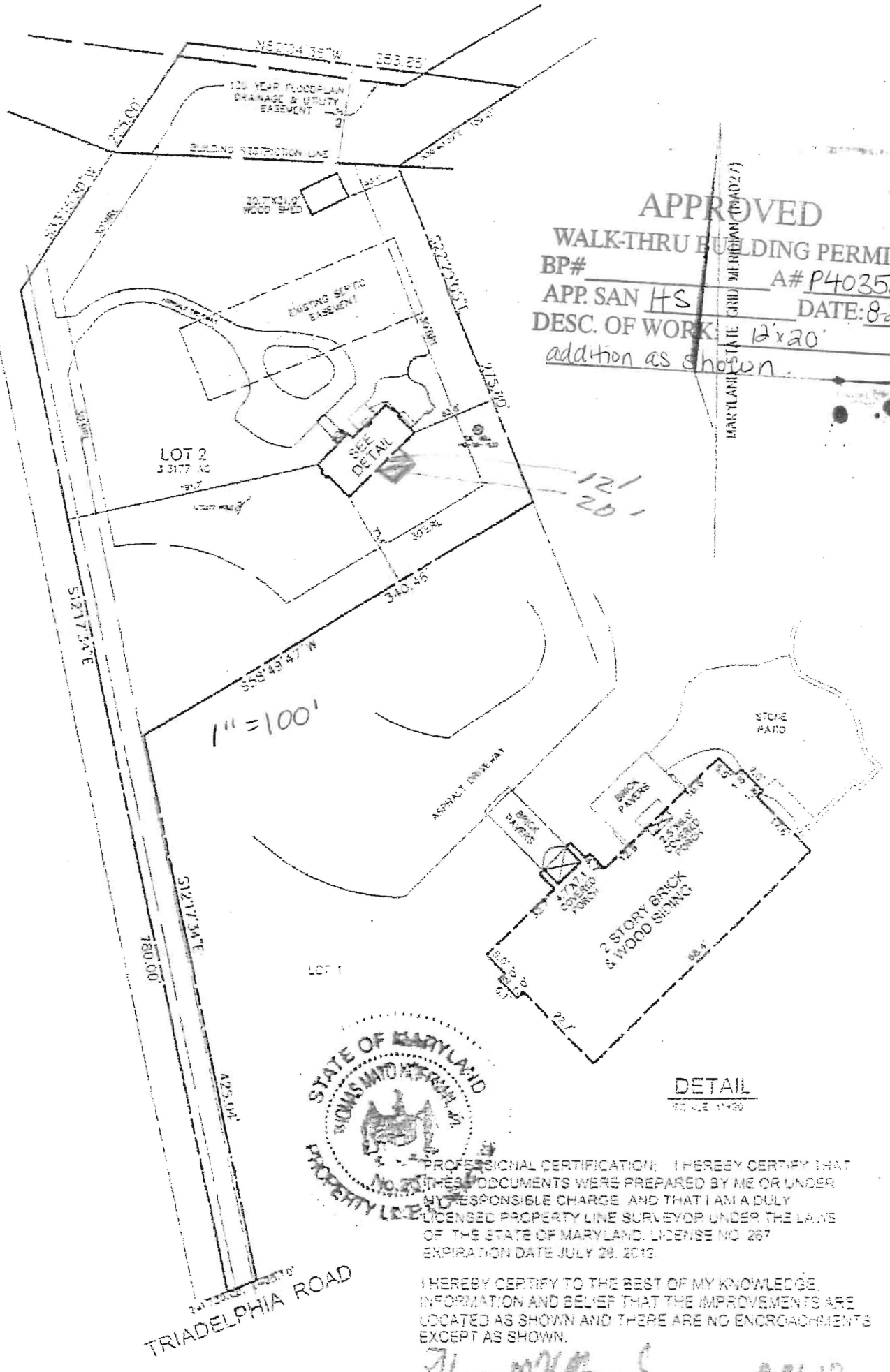

APPROVED
 WALK-THRU BUILDING PERMIT
 BP# _____ A# P40352
 APP. SAN HS DATE: 8-22-12
 DESC. OF WORK: 12'x20'
 addition as shown.

MARYLAND STATE GRID MEASUREMENT (MAD27)



PROFESSIONAL CERTIFICATION: I HEREBY CERTIFY THAT THESE DOCUMENTS WERE PREPARED BY ME OR UNDER MY RESPONSIBLE CHARGE AND THAT I AM A DULY LICENSED PROPERTY LINE SURVEYOR UNDER THE LAWS OF THE STATE OF MARYLAND, LICENSE NO. 267, EXPIRATION DATE JULY 29, 2013.

I HEREBY CERTIFY TO THE BEST OF MY KNOWLEDGE, INFORMATION AND BELIEF THAT THE IMPROVEMENTS ARE LOCATED AS SHOWN AND THERE ARE NO ENCROACHMENTS EXCEPT AS SHOWN.

Thomas W. McFarland

8-21-12

247 EAST SIDE OF TRIADELPHIA ROAD

DETAIL
 SCALE 1/4"=1'-0"