

4/15/92 1 PM
4/16/92 ASA

TAP ID -03 -313905

PERMIT

SEWAGE DISPOSAL SYSTEM

DEPARTMENT OF HEALTH AND MENTAL HYGIENE

P 47985

A 47426

DISTRICT 3rd

DATE 4/1/92

DATE SYSTEM APPROVED 4/16/92

INSPECTOR RH

INDEXED

HOWARD COUNTY HEALTH DEPARTMENT
BUREAU OF ENVIRONMENTAL HEALTH
461-9933

C. C. Cissel

IS PERMITTED TO INSTALL ALTER

ADDRESS 14079 Brighton Dam Road, Clarksville, MD PHONE 854-2006

SUBDIVISION King's Grant LOT 15 ROAD 3209 Regents Row

PROPERTY OWNER Frank Reese

ADDRESS _____

SEPTIC TANK CAPACITY 1000 GALLONS

NUMBER OF BEDROOMS 3

210 SQUARE FEET PER BEDROOM

LINEAR FEET OF TRENCH REQUIRED 158

**BLDG. PERMIT SIGNED
AND RETURNED 5-19-92**
*Serial # BM/05608
detached garage*

TRENCHES - Trench to be 2 feet wide. Inlet 3 feet below original grade. Bottom maximum depth 7 feet below original grade. Effective area begins at 3 feet below original grade. 4 feet of stone below distribution pipe.

LOCATION - Place the distribution box 75 feet off the front (168.9') lot line and 215 feet off the left (290.33') lot line as seen when facing the lot from Regents Row. Run trenches on contour toward the front (168.9') and rear (708.35') lot lines. MAINTAIN A MINIMUM OF 100 FEET TO ALL WELLS.

NOTE - No trench to exceed 100 feet in length. Provide 6" - 8" diameter cleanout and cap to grade or above on septic tank. *OK 2/10/92 RH*

PLANS APPROVED BY Jane Nadeau jr DATE 1/23/92

COVER NO WORK UNTIL INSPECTED AND APPROVED

NEITHER THE HOWARD COUNTY COUNCIL NOR THE HEALTH DEPARTMENT IS RESPONSIBLE FOR THE SUCCESSFUL OPERATION OF ANY SYSTEM

NOTE: CLEANOUT REQUIRED EVERY 70 FEET OF SEWER LINE AND/OR AT 90° SWEEPS IN LINES FROM HOUSE TO DRAIN FIELDS, 90° ELBOWS NOT ACCEPTABLE.

NOTE: ALL PARTS OF SEPTIC SYSTEMS (I.E. TANK, DISTRIBUTION BOX TRENCHES) TO BE 100 FEET FROM WELL (UNLESS OTHERWISE SPECIFICALLY AUTHORIZED)

NOTE: IF DEEP TRENCH(ES) ARE USED CALL FOR INSPECTION BEFORE AND AFTER PLACING GRAVEL IN TRENCH(ES)

NOTE: NO DRY WELL SHALL EXCEED 15 FOOT IN DIAMETER NO ABSORPTION TRENCH TO EXCEED 100 FEET IN LENGTH

NOTE: ALL PIPE FROM HOUSE TO SEPTIC TANK MUST BE CAST IRON OR SCHEDULE 35/40 PVC OR ABS

PERMIT VOID AFTER TWO YEARS

**BLDG. PERMIT SIGNED
AND RETURNED 4/8/92**
*Serial # 421001
P.H.*

NOTE: INSTALL STAND PIPE ON SEPTIC TANK AND DRY WELL STAND PIPES MUST BE 6 INCHES IN DIAMETER CAST IRON, CONCRETE OR TERRA COTTA OR PVA OR ABS ACCEPTED. IF TOP OF SEPTIC TANK IS DEEPER THAN 3 FEET. MANHOLE TO GRADE REQUIRED.

NOTE: DISTRIBUTION BOXES MUST HAVE BAFFLES

***INSTALLER IS RESPONSIBLE FOR OBTAINING FINAL APPROVAL ON THIS PERMIT**

A 47426

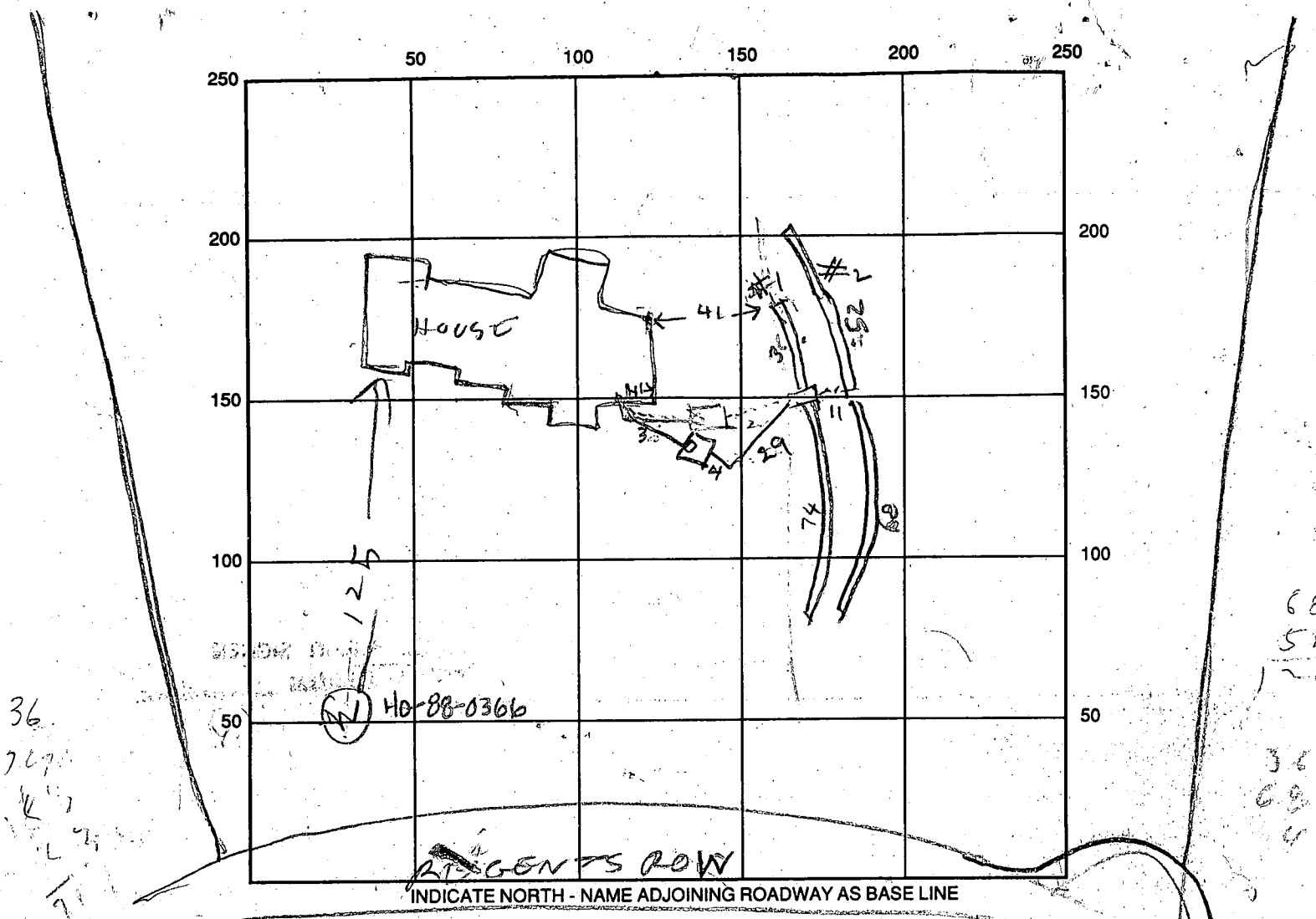

SEPTIC TANK LEVEL 1500 CLEANOUTS NO

DISTRIBUTION BOX LEVEL _____

DRAIN FIELD/TITLE DEPTH 7 1/2 FT. TRENCH WIDTH 2 1/2 FT. INLET DEPTH 3 FT.

EFFECTIVE GRAVEL DEPTH 4 1/4 FT. TOTAL LENGTH 110 1/2 FT. TOTAL 1230

NUMBER OF TRENCHES 2 ONE SIDEWALL/BOTTOM AREA 920 SQ. FT.

DRYWALL INSIDE DIAMETER _____ FT. EFFECTIVE DEPTH BELOW INLET _____ FT.

ABSORBENT AREA _____ SQ. FT.

REMARKS: 4/15/92 ^{1 PM} TANK SET & 1ST DITCH DUG. ADD STONE TO DITCH #1

4/15/92 ^{3:00 PM} BOTH TRENCHES DUG DUG TRENCH #2 A LITTLE LONGER

ADD STONE TO TRENCHES & HOOK UP TANK & BOX RECALL R/H

4/16/92 ^{1:00 PM} TRENCH #2 LONGER. STONE ADDED & TANK CONNECTED R/H

DATE SYSTEM APPROVED 4/16/92 INSPECTOR Raymond Hodge