

APPLICATION

PRELIMINARY

SEWAGE DISPOSAL TESTING

A 33788

STATE OF MARYLAND - DEPARTMENT OF HEALTH AND MENTAL HYGIENE

P _____

HOWARD COUNTY HEALTH DEPARTMENT
ENVIRONMENTAL HEALTH SERVICES

DISTRICT 5th

P. O. BOX 476 ELLICOTT CITY, MARYLAND 21043
TELEPHONE: 992-2330

DATE 4/13/84

TO: THE COUNTY HEALTH OFFICER
ELLICOTT CITY, MARYLAND

I, HEREBY, APPLY FOR THE NECESSARY TEST IN ORDER TO CONSTRUCT (OR RECONSTRUCT) A SEWAGE DISPOSAL SYSTEM.

PROPERTY OWNER Glenelg Manor Associates

ADDRESS 12789 Folly Quarter Road, Ellicott City, Md., PHONE 531-5252
21043

PROPERTY LOCATION:

SUBDIVISION Buckskin Farms LOT NO. RESUB OF PARCEL 10 40
LAB NEW LOT ON

ROAD AND DESCRIPTION Folly Quarter Road - use entrance to Glenelg Dehydrators and lots are
located behind the old sawmill. FINAL

SIZE OF LOT (?) TYPE BLDG. 3 or 4 bedrooms
(NUMBER OF BEDROOMS)

THE SYSTEM INSTALLED UNDER THIS APPLICATION IS ACCEPTABLE ONLY UNTIL PUBLIC FACILITIES BECOME AVAILABLE. I FULLY UNDERSTAND THE FEE CONNECTED WITH THE FILING OF THIS PERC TEST APPLICATION IS NON-REFUNDABLE UNDER ANY CIRCUMSTANCES. I ALSO AGREE TO COMPLY

WITH ALL M.O.S.H.A. REQUIREMENTS IN TESTING THIS LOT. /s/ Olen Ketterman for Lois M. Maisel
(SIGNATURE OF APPLICANT)

APPROVED BY _____ FOR _____ DATE _____

REJECTED BY _____ FOR _____ DATE _____

HOLD PENDING FURTHER TESTS _____ DATE _____

REASONS FOR REJECTION OR HOLDING 9-18-85. Perc. Satisfactory, Hold for certified hole location, house & well
site. recommend shallow system only. SAbell

THIS IS NOT A PERMIT

ROW TO Dehydrator

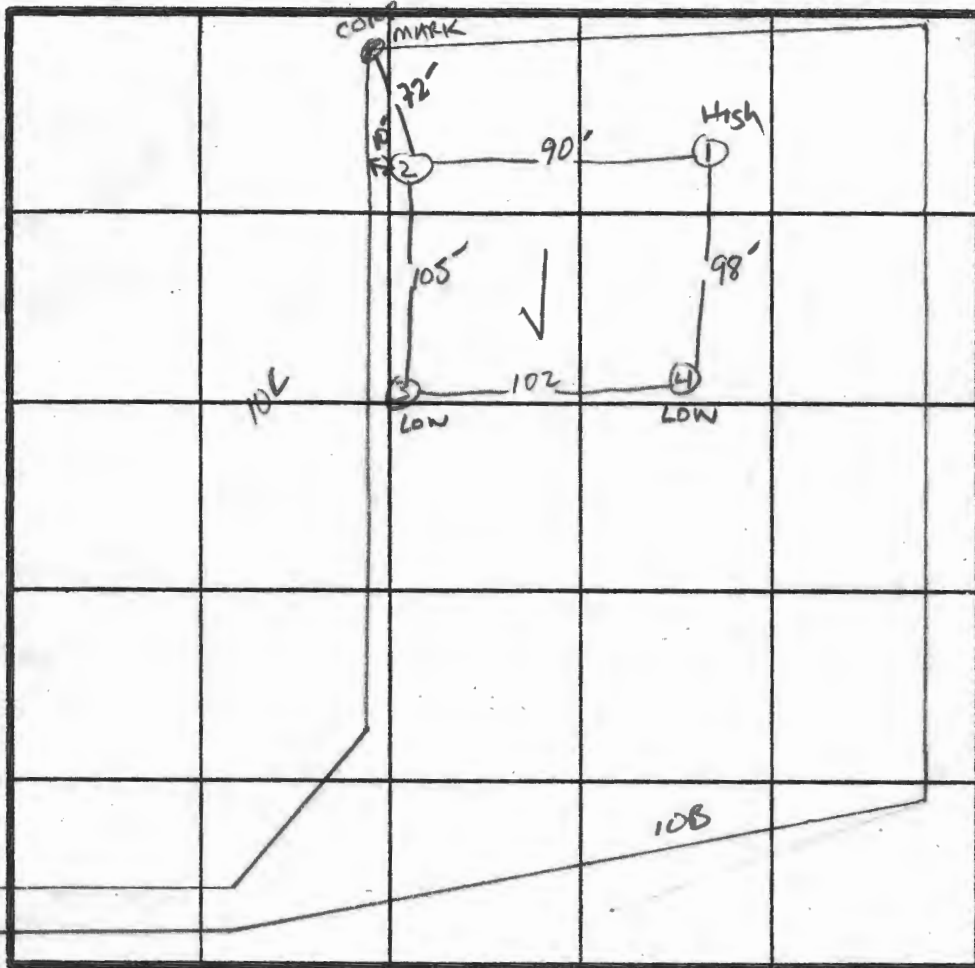

INDICATE NORTH - NAME ADJOINING ROADWAY AS BASE LINE.

7 Perc. Time
3 min
INLET 3"
BOTTOM MAX
4.5"

SOIL PROFILE
①④
0
4" A1-3
Yellow BR
CLAY LOAM
SMALL STONES
K10%
SAPROLITE
2.5
Yellow BR
SAND LOAM
K10%
SAPROLITE
Highly
micaceous
12"

②
4" A1-3
Yellow BR
SAND CLAY
LOAM
Highly
micaceous
K10%
SAPROLITE
2"
Yellow BR
SANDSILT
LOAM
K10%
SAPROLITE
HARD BOTTOM
11"

③
4" A1-3
Yellow BR
SAND CLAY
LOAM 20%
SAPROLITE
2"
Yellow BR
Highly
micaceous
SILT SAND
LOAM
30-40%
SAPROLITE
9"
STRUCTURED
AND SOLID
MICA
10"
EH-12-107

DATE	TEST NO.	DEPTH	PRE-WET		TEST - 1" DROP		TIME
			START	STOP	START	STOP	
9/18/85	1 ✓	3"	2:10	2:11	2:11	2:12	1 min
	2 ✓	12" UNIFORM SOIL	STRUCTURE BELOW		2.5"		
	3 ✓	HARD MICACEOUS BOTTOM AT 11"	2:18	2:20:30	2:20:30	2:26:30	6 min
	4 ✓	10" HARD BOTTOM - MICA SOLID - GOOD SOIL 2-9"	2:13	2:14	2:14	2:16	2 min
		12" UNIFORM SOIL	STRUCTURE BELOW		2.5" SAME AS #1		

REMARKS MODERATELY Developed well drained Soil.

TYPE OF SOIL Glenelg/CHESTER LOAM

S. Abel

ALSO PRESENT O-KETTERMAN

