

APPLICATION

PRELIMINARY

SEWAGE DISPOSAL TESTING

A 33788

STATE OF MARYLAND - DEPARTMENT OF HEALTH AND MENTAL HYGIENE

P _____

HOWARD COUNTY HEALTH DEPARTMENT
ENVIRONMENTAL HEALTH SERVICES

DISTRICT 5th

P. O. BOX 476 ELLICOTT CITY, MARYLAND 21043
TELEPHONE: 992-2330

4/13/84

DATE _____

TO: THE COUNTY HEALTH OFFICER
ELLICOTT CITY, MARYLAND

I, HEREBY, APPLY FOR THE NECESSARY TEST IN ORDER TO CONSTRUCT (OR RECONSTRUCT) A SEWAGE DISPOSAL SYSTEM.

PROPERTY OWNER Glenelg Manor Associates

ADDRESS 12789 Folly Quarter Road, Ellicott City, Md., PHONE 531-5252
21043

PROPERTY LOCATION:

SUBDIVISION Buckskin Farms

LOT NO. 108

*RESUB OF PARCEL 10 40
LDB NEW LOT ON
FINAL*

ROAD AND DESCRIPTION Folly Quarter Road - use entrance to Glenelg Dehydrators and lots are
located behind the old sawmill.

SIZE OF LOT (?) TYPE BLDG. 3 or 4 bedrooms

(NUMBER OF BEDROOMS)

THE SYSTEM INSTALLED UNDER THIS APPLICATION IS ACCEPTABLE ONLY UNTIL PUBLIC FACILITIES BECOME AVAILABLE. I FULLY UNDERSTAND THE FEE CONNECTED WITH THE FILING OF THIS PERC TEST APPLICATION IS NON-REFUNDABLE UNDER ANY CIRCUMSTANCES. I ALSO AGREE TO COMPLY WITH ALL M.O.S.H.A. REQUIREMENTS IN TESTING THIS LOT.

/s/ Olen Ketterman for Lois M. Maisel

(SIGNATURE OF APPLICANT)

APPROVED BY _____ FOR _____ DATE _____

REJECTED BY _____ FOR _____ DATE _____

HOLD PENDING FURTHER TESTS _____ DATE _____

REASONS FOR REJECTION OR HOLDING 9-18-85. Perc Satisfactory, Hold for Certified Hole Location, House & Well
Site, recommend shallow system only. S1611

THIS IS NOT A PERMIT

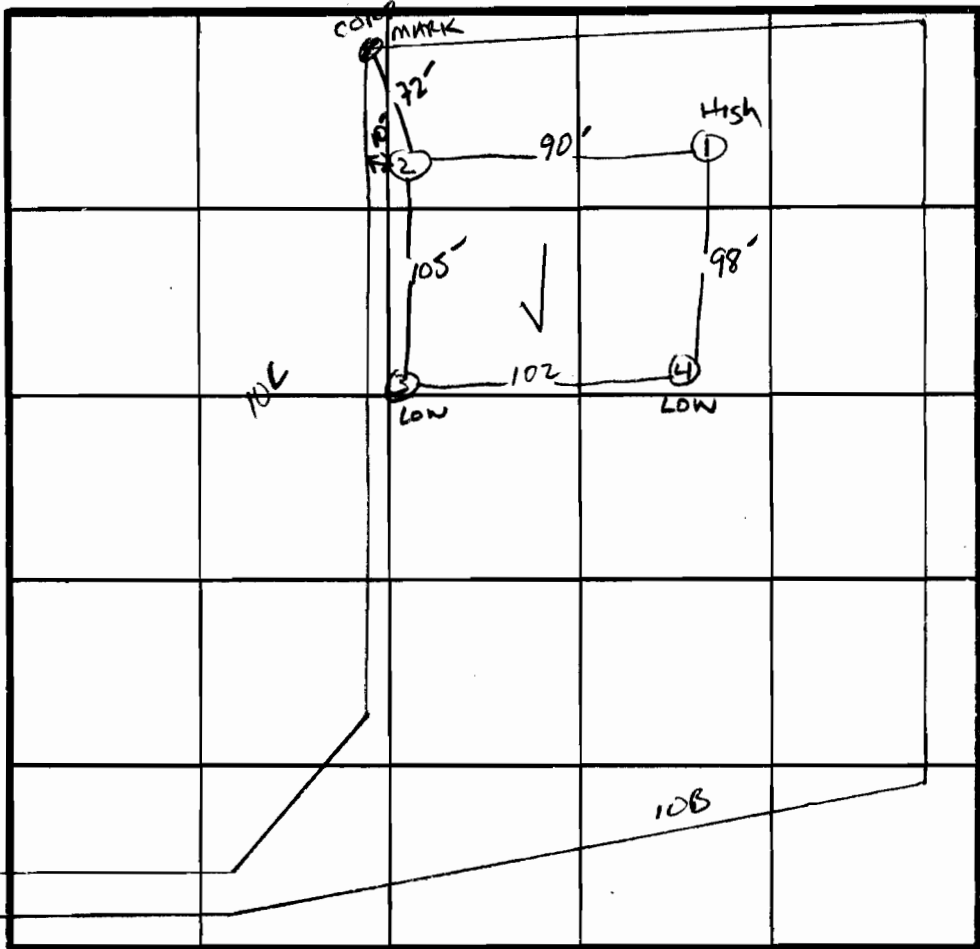

10A

7 Perc. Time
3 min
INLET 3"
BOTTOM MAX
4.5"

INDICATE NORTH - NAME ADJOINING ROADWAY AS BASE LINE.

① ④

SOIL PROFILE

0
4" A1-3
Yellow BR
CLAY LOAM
SMALL STONES
410%
SAPROLITE
2.5'
Yellow BR
SAND LOAM
410%
SAPROLITE
Highly
micaceous

②

0
4" A1-3
Yellow BR
SAND CLAY
LOAM
Highly
micaceous
410%
SAPROLITE
2"
Yellow BR
SANDSILT
LOAM
410%
SAPROLITE
11"
HARD BOTTOM

③

0
4" A1-3
Yellow BR
SAND CLAY
LOAM 20%
SAPROLITE
2"
Yellow BR
Highly
micaceous
SILT SAND
LOAM
30-40%
SAPROLITE
9"
STRUCTURED
AND SOLID
MICA
10"
EH-12-10"

DATE	TEST NO.	DEPTH	PRE-WET		TEST - 1" DROP		TIME
			START	STOP	START	STOP	
9/18/85	1 S	3"	2:10	2:11	2:11	2:12	1 MIN
	2 V	12" UNIFORM SOIL STRUCTURE BELOW				2.5"	
	3 S	2.5"	2:18	2:20:30	2:20:30	2:26:30	6 MIN
	4 S	10" HARD BOTTOM - MICA SOLID - GOOD SOIL 2-9"					3-11"
	4 S	12" UNIFORM SOIL STRUCTURE BELOW 2.5" SAME AS #1					

REMARKS moderately developed well drained soil

TYPE OF SOIL Glenelg/chester LOAM

TESTED BY S. Abel ALSO PRESENT O-KETTERMAN