

# REGENTS

ROW

R=25.00  
L=21.03

EXIST.  
PAVING

N 72° 01' 10" E 168.90'

R=281.08 A=125.10'

50.00

N 46° 31' 11" E

R=50.00

498

TOP OF  
WELL  
B.M.: 514.5  
EX.

BEL

EXIST. SEPTIC  
AREA 11,000'

SEPTIC  
TANK

EXIST.  
2 1/2 STY  
FRAME STRUCTURE  
F.F.E. 507.63

PROPD  
EQUIPMT  
PAD

PROPD RET'G WALL  
H=2'

CONC. DECK

PROPD  
5' FENCE

EXIST.  
CONTOURS

PROPD  
CONTOURS

PROPOSED 21' X 41'  
INGROUND STRUCTURAL  
SWIMMING POOL (SEE DET  
TOP OF CORING ELEV: 508.33

100 YEAR FLOODPLAIN  
DRAINAGE & UTILITY  
EASEMENT

S 46° 15' 39" W 108.85'

EXIST. STREAM

75' STREAM

BUFEER

BEL

S 37° 10' 38" E

510

516

S 58° 22' 53" W 111.50'

151

152

153

154

155

156

157

158

159

160

161

162

163

164

165

166

167

168

169

170

171

172

173

174

175

176

177

178

179

180

181

182

183

184

185

186

187

188

189

190

191

192

193

194

195

196

197

198

199

200

201

202

203

204

205

206

207

208

209

210

211

212

213

214

215

216

217

218

219

220

221

222

223

224

225

226

227

228

229

230

231

232

233

234

235

236

237

238

239

240

241

242

243

244

245

246

247

248

249

250

251

252

253

254

255

256

257

258

259

260

261

262

263

264

265

266

267

268

269

270

271

272

273

274

275

276

277

278

279

280

281

282

283

284

285

286

287

288

289

290

291

292

293

294

295

296

297

298

299

300

301

302

303

304

305

306

307

308

309

310

311

312

313

314

315

316

317

318

319

320

321

322

323

324

325

326

327

328

329

330

331

332

333

334

335

336

337

338

339

340

341

342

343

344

345

346

347

348

349

350

351

352

353

354

355

356

357

358

359

360

361

362

363

364

365

366

367

368

369

370

371

372

373

374

375

376

377

378

379

380

381

382

383

384

385

386

387

388

389

390

391

392

393

394

395

396

397

398

399

400

401

402

403

404

405

406

407

408

409

410

411

412

413

414

415

416

417

418

419

420

421

422

423

424

425

426

427

428

429

430

431

432

433

434

435

436

437

438

439

440

441

442

443

444

445

446

447

448

449

450

451

452

453

454

455

**LEGEND**

- Contour Interval 2 Ft.
- Existing Contour 510
- Proposed Contour 510
- Spot Elevation +10.2
- Direction of Drainage
- 100 Year Floodplain Elev. 482.5
- Existing Perc Holes 506 0 6
- Walkout Basement

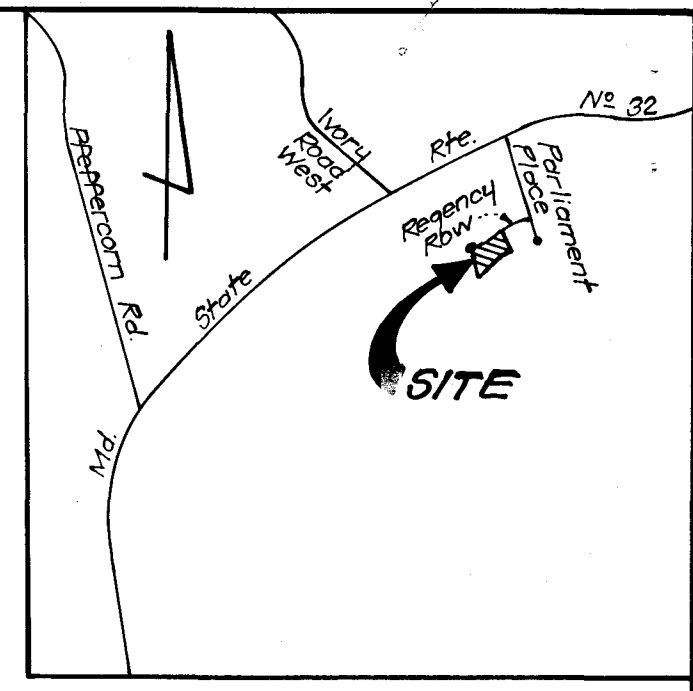

**VICINITY MAP**  
Scale: 1" = 2000'

**NOTES**

1. Topography was field run by Clark, Finefrack & Sackett, Inc. on Jan. 13, 1992. Existing Perc Holes were field located on Jan. 16, 1992.
2. All existing wells and septic within 100' of property line boundaries have been shown.
3. Length of trenches to be determined at the time of permit issuance.
4. Basement will not sewer by gravity.

**SPECIAL NOTE**

The lot shown hereon complies with the minimum ownership width and lot area as required by the Maryland State Department of the Environment. **ZZZZZ** This symbol designates a private sewage easement of approximately 11,000 sq. ft. as required by the Maryland State Dept. of the Environment for individual sewage disposal improvements of any nature in this area are restricted until public sewage is available and servicing any residential structure constructed on this building site. This easement shall become null and void upon connection to connection to public sewage system. All percolation test holes shown hereon have been field located and are shown thus, 45603.

- = Passed percolation test locations
- = Failed percolation test locations

11/29/92  
PLANS OK  
BP 40897  
RIT

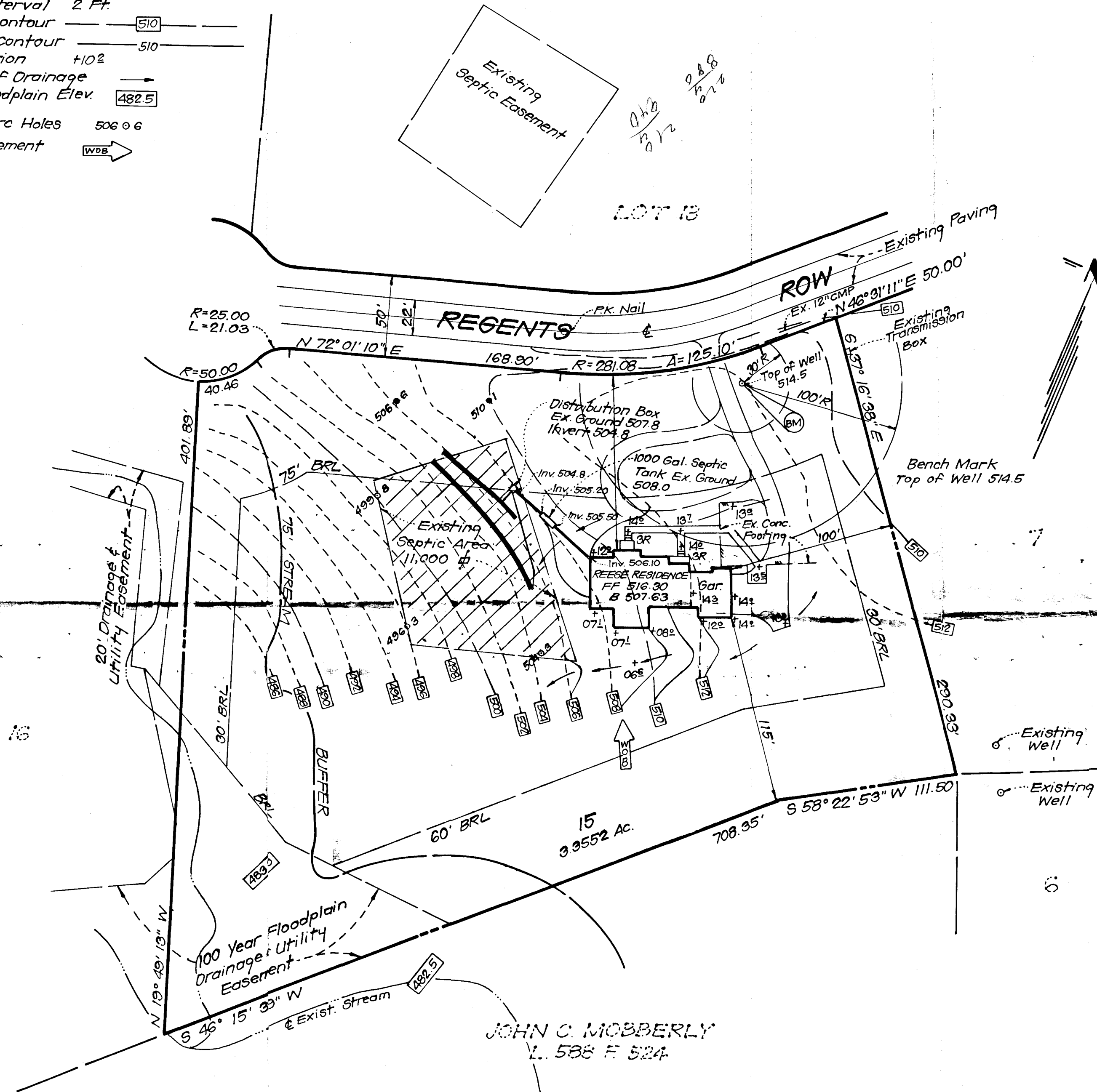

JOHN C. MOBBERLY  
L. 588 F 524

Plat Reference B529

<b>CLARK • FINEFROCK &amp; SACKETT, INC.</b> ENGINEERS • PLANNERS • SURVEYORS 7135 MINSTREL WAY • COLUMBIA, MD 21045 • (410) 381-7500 - BALTO • (301) 621-8100 - WASH		
DESIGNED JME	<b>PERC CERTIFICATION PLAT</b> LOT 15 <b>KINGS GRANT</b> SECTION ONE 3RD ELECTION DISTRICT HOWARD COUNTY, MARYLAND	SCALE 1" = 50'
DRAWN BAL		DRAWING 10F1
CHECKED JME		JOB NO. 92-007
DATE JAN. 1992		FILE NO. 92-007X
FOR: MR FRANK REESE 6811 Grimes Golden Court Columbia, Maryland 21045		



APPROVED: For private water and private sewer systems,  
Howard County Health Department.  
*Joseph W. Byrd* 1-27-92  
In Howard County Health Office Date

No	Revision	Date
1	Revised Septic Trench & Esmt Area as per Health Dept. Comments	1-22-92

PLAN SCALE  
1" = 50'

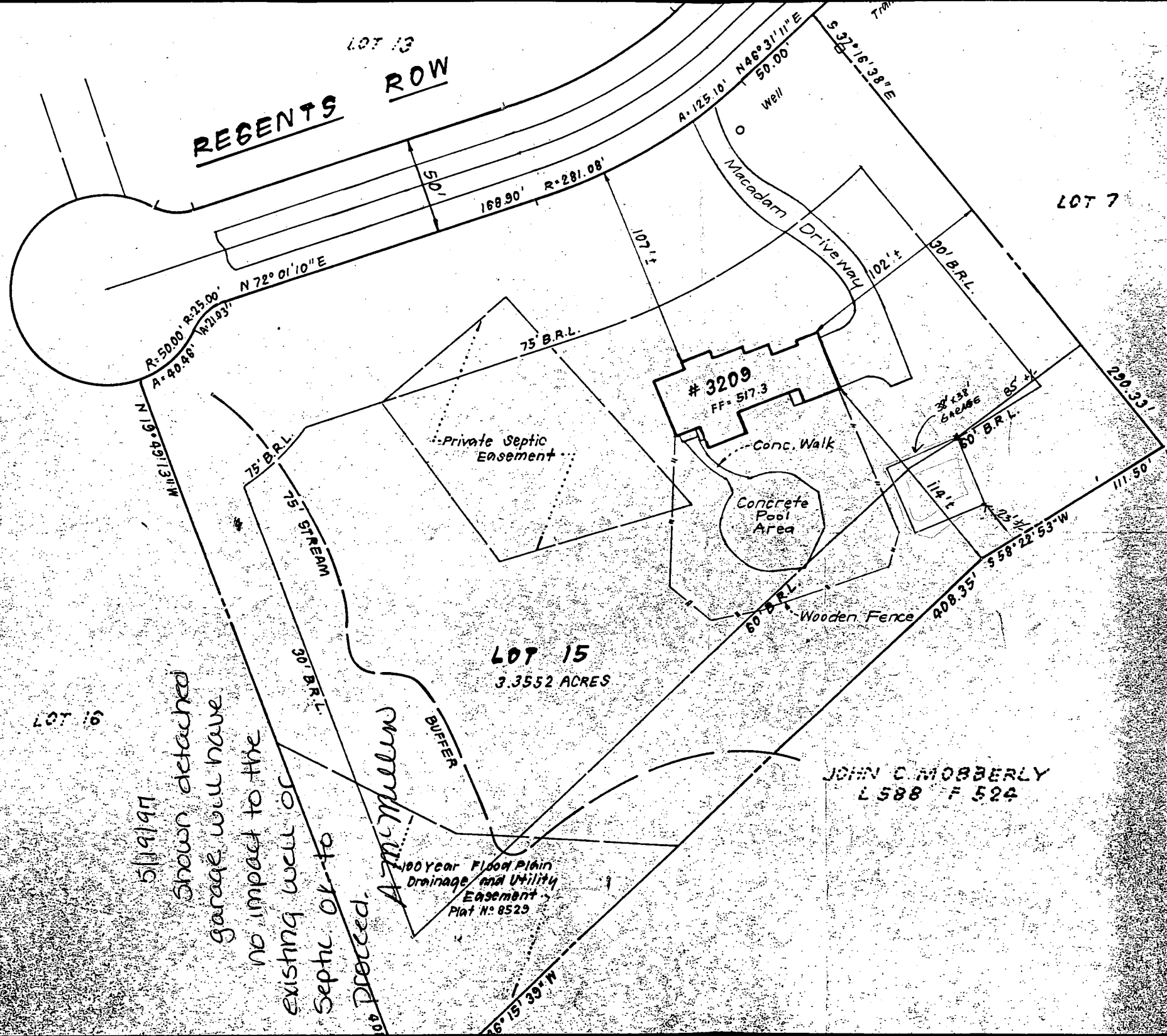

LOT 16

LOT 15  
3.3552 ACRES

LOT 7

5/19/97  
Shown detached  
garage will have  
no impact to the  
existing well or  
septic or to  
stream.

A.M. Mullin

100 Year Flood Plain  
Drainage and Utility  
Easement  
Plat No. 8525

JOHN C. MOBERLY  
L 588 F 524