

APPLICATION

PERCOLATION TESTING

A 38479

P _____

HOWARD COUNTY HEALTH DEPARTMENT
BUREAU OF ENVIRONMENTAL HEALTH
P.O. BOX 476 ELLICOTT CITY, MARYLAND 21043
TELEPHONE: 461-9933

DISTRICT 3

DATE 10/20/86

TO: THE COUNTY HEALTH OFFICER
ELLICOTT CITY, MARYLAND

I, HEREBY, APPLY FOR THE NECESSARY TEST IN ORDER TO CONSTRUCT (OR RECONSTRUCT) A SEWAGE DISPOSAL SYSTEM.

PROPERTY OWNER Patuxent Land Co., Inc.

ADDRESS _____ PHONE 531-5539

PROSPECTIVE BUYER _____

ADDRESS _____ PHONE _____

PROPERTY LOCATION:

SUBDIVISION Tri Adolphia Woods LOT NO. 17 30 6/29 LOT 31 Prelim.

ROAD AND DESCRIPTION Triadelphia Rd. on right 1/2 mile
west of Carroll Mill Rd.

TAX MAP 22 PARCEL # 528

SIZE OF LOT 3+ Acre TYPE BLDG. 8
(SINGLE FAMILY DWELLING OR COMMERCIAL)

THE SYSTEM INSTALLED UNDER THIS APPLICATION IS ACCEPTABLE ONLY UNTIL PUBLIC FACILITIES BECOME AVAILABLE. I FULLY UNDERSTAND THE FEE CONNECTED WITH THE FILING OF THIS PERC TEST APPLICATION IS NON-REFUNDABLE UNDER ANY CIRCUMSTANCES. I ALSO AGREE TO COMPLY WITH ALL M.O.S.H.A. REQUIREMENTS IN TESTING THIS LOT.

Richard J. Demmitt
(SIGNATURE OF APPLICANT)

APPROVED BY _____ FOR _____ DATE _____

REJECTED BY _____ FOR _____ DATE _____

HOLD PENDING FURTHER TESTS _____ DATE _____

REASONS FOR REJECTION OR HOLDING 2-11-87 Perc Satisfactory, Hold For Subdivision PCAI. S. Abt

THIS IS NOT A PERMIT

SOIL PROFILE

0	4"	4" Yellow BR Silt LOAM 12-15% CLAY 2-10% FRAGS
3'		4" Yellow BR Med Silt LOAM Heavy irregular 15-20% FRAGS
12-13		▽ HOLE 2

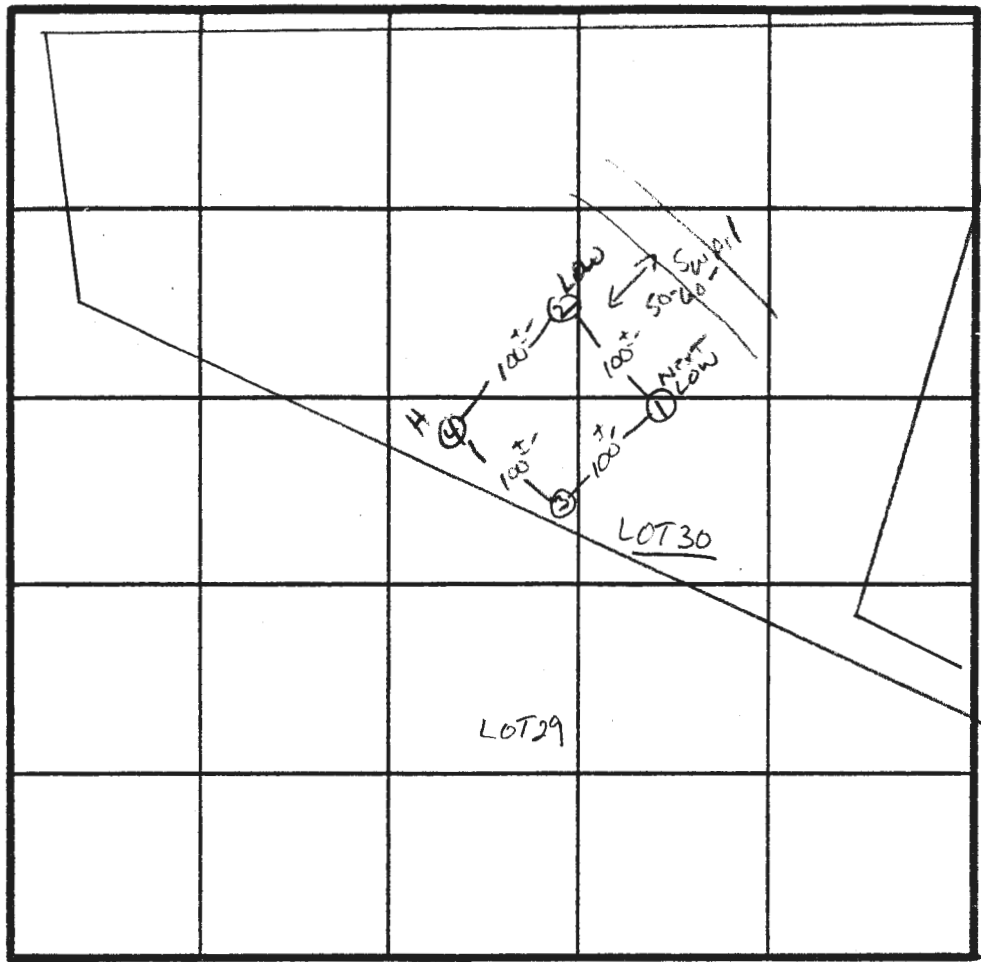

LOT 31
 XPERC 6min
 180° BR
 INLET 3'
 BOTTOM 4.5'

INDICATE NORTH - NAME ADJOINING ROADWAY AS BASE LINE.

↓ TO TRIADOLPHIA RD.

DATE	TEST NO.	DEPTH	PRE-WET		TEST - 1" DROP		TIME
			START	STOP	START	STOP	
2/11/87	1 S V	3.5 13'	12:47	12:48	12:48	12:50	2 MIN
	2 S V	3.0" 12'	12:53	12:58	12:58	1:09	11 MIN
	3 V	12'					
	4 S M	3.5 7.5	1:28 1:27	1:30 1:29	1:30 1:29	1:34 1:34	4 MIN 5 MIN
	4 V	13'					

REMARKS Holes Per Plat - SHALLOW SYSTEM ONLY

TYPE OF SOIL MANOC

TESTED BY S. Abel ALSO PRESENT Richard, Nail, Criss

EH-12-1079