

1 2 3 4 5 6
B 1 2277 SEQUENCE NO. (DP USE ONLY)
(THIS NUMBER IS TO BE PUNCHED IN COLS. 3-6 ON ALL CARDS)

STATE OF MARYLAND
PERMIT TO DRILL WELL
please print or type

STATE PERMIT NUMBER
H0-88-0454
fill in this form completely

Date Received (APA) 022789
OWNER INFORMATION
SPINDLER A HENRY
11418 BARROW DOWNS
COLUMBIA MD 21044

LOCATION OF WELL
H WOODS
8 COUNTY
TRIADDELPHIA WOODS
23 SUBDIVISION
SECTION 1 LOT 31
COLUMBIA
52 NEAREST TOWN
MILES FROM TOWN (enter 0 if in town) 2 1/2 MI

DRILLER INFORMATION
Joseph R. Mayne
77 License No. 80 238
Joseph R. Mayne Well Driller Inc
5512 Ridge Rd. Mt. Airy, Md. 21771
2/25/89

DIRECTION OF WELL FROM TOWN (CIRCLE BOX)
N W N N E E W E S S S E S
NEAR WHAT ROAD
Halden oak Drive
ON WHICH SIDE OF ROAD (CIRCLE APPROPRIATE BOX)
N W E S
DISTANCE FROM ROAD 6100 FT

WELL INFORMATION
APPROX. PUMPING RATE (GAL. PER MIN.) 5
AVERAGE DAILY QUANTITY NEEDED (GAL. PER DAY) 500

USE FOR WATER (CIRCLE APPROPRIATE BOX)
HOME (SINGLE OR DOUBLE HOUSEHOLD UNIT ONLY)
FARMING (LIVESTOCK WATERING & AGRICULTURAL IRRIGATION)
INDUSTRIAL, COMMERCIAL, STATE AND FEDERAL GOV. OTHER (REQUIRES APPROPRIATION PERMIT)
PUBLIC OR PRIVATE WATER COMPANY (REQUIRES APPROPRIATION PERMIT AND STATE HEALTH DEPARTMENT APPROVAL)
TEST, OBSERVATION, MONITORING (MAY REQUIRE APPROPRIATION PERMIT)

NOT TO BE FILLED IN BY DRILLER HEALTH DEPARTMENT APPROVAL
Howard COUNTY NO. A38479
STATE SIGNATURE DATE ISSUED 030989
CO SIGNATURE EXP. DATE 9/9/89
NORTH GRID 528000 EAST GRID 0812000

APPROXIMATE DEPTH OF WELL 309 FEET

APPROXIMATE DIAMETER OF WELL 6 INCH

METHOD OF DRILLING (circle one)
BORED (or Augered) JETTED Jetted & DRIVEN
AIR-ROTary AIR-PERcussion ROTARY (Hydraulic Rotary)
CABLE REVerse-ROTary DRive-POINT
other

SHOW MAJOR FEATURES OF BOX & LOCATE WELL WITH AN X
SOURCES OF DRILLING WATER
1. WELL
2.
3.
WRITE THE BOX NUMBER FROM THE MAP HERE
E 810
N 520
DRAW A SKETCH BELOW SHOWING LOCATION OF WELL IN RELATION TO NEARBY TOWNS AND ROADS AND GIVE DISTANCE FROM WELL TO NEAREST ROAD JUNCTION

REPLACEMENT OR DEEPEINED WELLS (CIRCLE APPROPRIATE BOX)
THIS WELL WILL NOT REPLACE AN EXISTING WELL
THIS WELL WILL REPLACE A WELL THAT WILL BE ABANDONED AND SEALED
THIS WELL WILL REPLACE A WELL THAT WILL BE USED AS A STANDBY
THIS WELL WILL DEEPEIN AN EXISTING WELL
PERMIT NUMBER OF WELL TO BE REPLACED OR DEEPEINED (IF AVAILABLE)

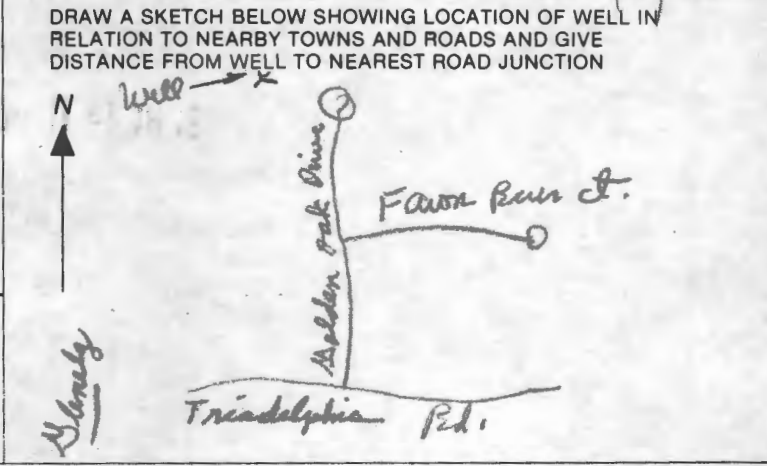

Not to be filled in by driller (OEP USE ONLY)
APPROP. PERMIT NUMBER GAP
FORCE CW PERMIT No. H0-88-0454

SPECIAL CONDITIONS

583/300

E. BATEMAN
643/488

N. 16° 33' 06" W.
530.88'

710.76' 180.76'

IF HOUSE
UP HERE
IT MAY NOT
REACH PERC
AREA

ONE HUNDRED (100) YR.
FLOODPLAIN & UTILITY EGMT.
LOT.

ROOFRAIN
AREA=0.3001 AC.
LOT 30

House
Area

LOT 31
ROOFRAIN AREA=0.301 AC.

Close to
R.O.D.

SECTION 1,

SECT

E 813,500

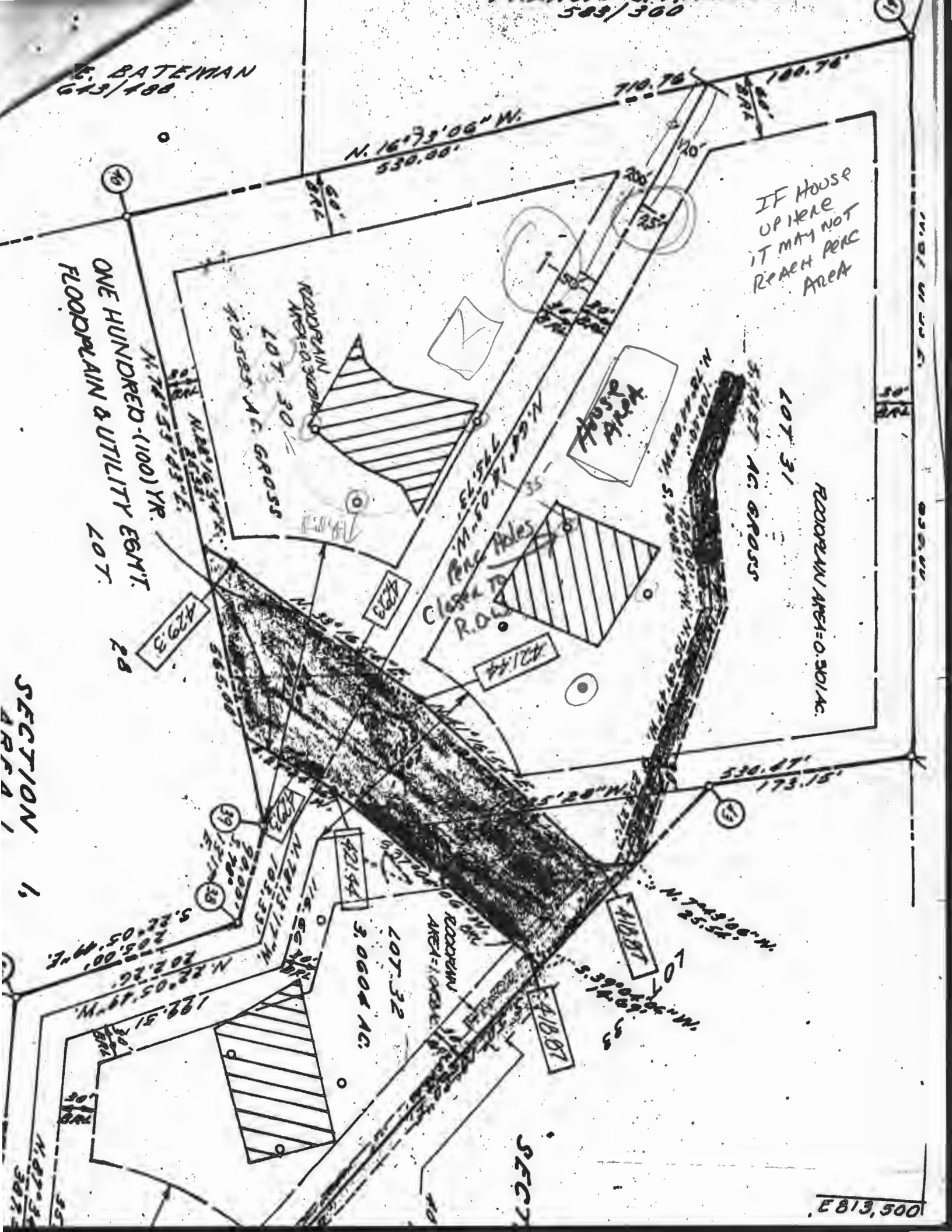

NOTE - AT BP STAGE - HOUSE LOCATION IS RESTRICTED - SEE ENCLOSED PLOT PLAN. A 38479
TRIAD DELPHIN WOODS S.A.

SUBDIVISION:

GOLDEN OAK DR.

LOT NUMBER: 31

DRY WELL OR DRY WELL AND TRENCH

		_____ sq. ft./bedroom
	<u>Septic Tank</u>	<u>Minimum Total Square Feet</u>
3 bedroom	1000 gallon	_____
4 bedroom	1250 gallon	_____
5 bedroom	1500 gallon	_____

Inlet _____ feet below original grade.

Bottom maximum depth _____ feet below original grade.

Effective area begins at _____ feet below original grade.

NOTE: If trench is used to make up absorbent area, run the trench on level ground and leave a 5-foot earth buffer between dry well and trench. No trench is to exceed 100 feet in length. Trench inlet to be same as dry well, with _____ feet of stone below distribution pipe.

TRENCHES

Trench to be 2' wide. 180 sq. ft./bedroom

Inlet 3 feet below original grade.

Bottom maximum depth 4 1/2 feet below original grade.

Effective area begins at 3 feet below original grade.

1 1/2 feet of stone below distribution pipe.

- NOTE:
- (1) No trench to exceed 100 feet in length.
 - (2) If more than one trench used, a distribution box is required.
 - (3) Trenches to be installed on level ground.
 - (4) Call for inspection of trench before gravel is installed.
 - (5) Provide 6" - 8" diameter cleanout and cap to grade or above on septic tank and drywell.
 - (6) If a garbage disposal is used, increase septic tank capacity by 50% and increase absorbent sidewall area by 22%.

LOCATION: STARTING FROM THE LEFT-REAR (INTERSECTION OF THE 180' AND 775' LOT LINES) LOT CORNER, START THE FIRST TRENCH 390' DOWN THE LEFT LOT LINE AND 35' OFF THAT LOT LINE. RUN TRENCHES ALONG CONTOUR TOWARD FRONT-LEFT AND REAR RIGHT SIDE OF LOT.

3/9/89 CWella

Real Property Data Search (w3)

Search Result for HOWARD COUNTY

View Map		View GroundRent Redemption				View GroundRent Registration				
Tax Exempt:		Special Tax Recapture:								
Exempt Class:		NONE								
Account Identifier:		District - 03 Account Number - 312763								
Owner Information										
Owner Name:	DELEONIBUS JOHN DELEONIBUS MARGARET E KELLY				Use:	RESIDENTIAL NO				
Mailing Address:	12667 GOLDEN OAK DR ELLCOTT CITY MD 21042- 1149				Deed Reference:	/13441/ 00026				
Location & Structure Information										
Premises Address:		W GOLDEN OAK DR ELLCOTT CITY 21042-0000				Legal Description:	LOT 31 5.7427 A GOLDEN OAK DR TRIADLEPHIA WOODS S1 A2			
Map:	Grid:	Parcel:	Sub District:	Subdivision:	Section:	Block:	Lot:	Assessment Year:	Plat No:	7742
0022	0006	0528		2033			31	2019	Plat Ref:	
Special Tax Areas:					Town:		NONE			
					Ad Valorem:		100			
					Tax Class:					
Primary Structure Built	Above Grade Living Area			Finished Basement Area		Property Land Area		County Use		
						5.7400 AC				
Stories	Basement	Type	Exterior	Full/Half Bath	Garage	Last Major Renovation				
Value Information										
			Base Value	Value	Phase-in Assessments					
				As of	As of		As of			
				01/01/2019	07/01/2018		07/01/2019			
Land:	317,100			253,300						
Improvements	0			0						
Total:	317,100			253,300		317,100		253,300		
Preferential Land:	0							0		
Transfer Information										
Seller: DELEONIBUS JOHN				Date: 09/15/2011			Price: \$0			
Type: NON-ARMS LENGTH OTHER				Deed1: /13441/ 00026			Deed2:			
Seller: SPINDLER HENRY A				Date: 05/09/2000			Price: \$473,000			
Type: ARMS LENGTH MULTIPLE				Deed1: /05086/ 00409			Deed2:			
Seller: PATUXENT LAND COMPANY				Date: 04/28/1989			Price: \$395,200			
Type: NON-ARMS LENGTH OTHER				Deed1: /01990/ 00608			Deed2:			
Exemption Information										
Partial Exempt Assessments:		Class		07/01/2018			07/01/2019			
County:		000		0.00						
State:		000		0.00						
Municipal:		000		0.00 0.00			0.00 0.00			
Tax Exempt:		Special Tax Recapture:								
Exempt Class:		NONE								

Homestead Application Information

Homestead Application Status: No Application

Homeowners' Tax Credit Application Information

Homeowners' Tax Credit Application Status: No Application **Date:**

1. This screen allows you to search the Real Property database and display property records.
2. Click **here** for a glossary of terms.
3. Deleted accounts can only be selected by Property Account Identifier.
4. The following pages are for information purpose only. The data is not to be used for legal reports or documents. While we have confidence in the accuracy of these records, the Department makes no warranties, expressed or implied, regarding the information.

