

Wetlands

LOT 3
3.2716 Ac. ±

1000 PLAIN
LAND UTILI
(Perpetual
Granted to Ho. Co.)

30° 04' 06" E

30° 04' 06" W
95.00'
N 40° 29' 56" E

Forest Conservation Easement

Private Sewage Easem.
see Note No. 13 Plat
11184

WELL

Easement for Existing Forest
Retention Plat No. 11184

Gravel
Driveway

#3710

LOT 7

"BRIAR
SECTION
HILL"
PLAT No. 3585

N 03° 21' 23" W
LOT 8

Proposed Decks
have no impact to
well or septic

OK 8/17/00 SRK

PARK

RESERVATION
406.19

Existing 100 Year Flood

25' Stream
Wetland
Buf

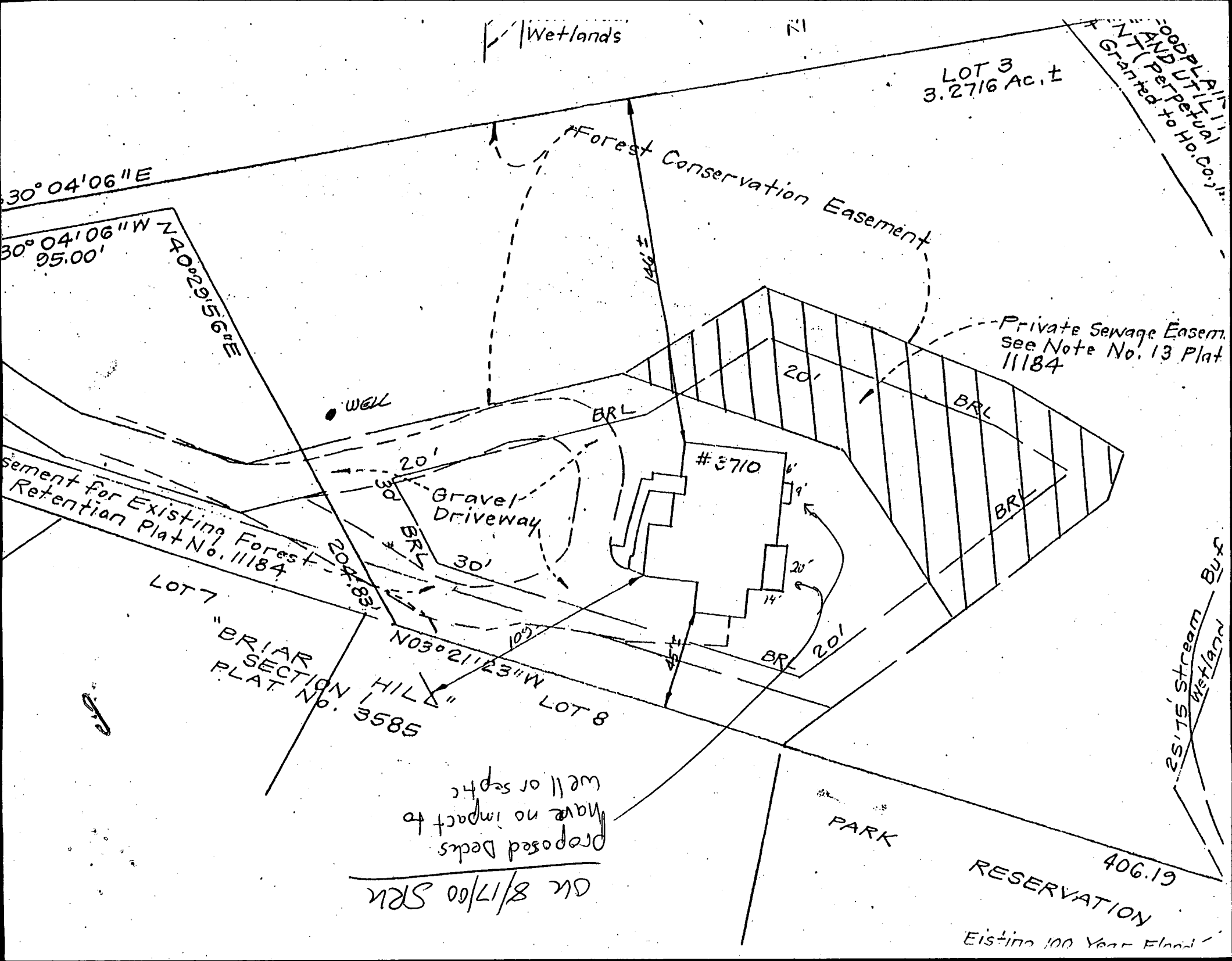

000 PL. AND UT. NT (Perpetu Granted to Ho.

2515' Stream

LOT 3
3.2716 AC. ±

Private Sewage Ensl
See Note No. 13, P.1
11184

PROPOSED 10'x15'
PATIO ROOM ON
EXIST. CONCRETE

RESERVAT
406.19

PARK

Forest Conservation Easement

Wetlands

#3710

Gravel
Driveway

LOT 8

B00132336
3710 Red Oak Lane
Lower Property Lot 3
Abandonment (Petition)
No Conflict wells
Septic. Recommended Approval
R/W 9/12/01

30° 04' 06" E
30° 04' 06" W 740° 29' 56" E
95.00'

ement for Existing Forest
Retention Plat No. 11184

LOT 7 "BRIAR
SECTION
PLAT No. 3585

