

January 29, 1968

Mr. Claude Skinner
11 Court Place
Ellicott City, Maryland

RE: Jennings Chapel Woods

Dear Sir:

The following information will have to be printed in the margin
of the final Preliminary Plat.

| <u>Lot No.</u> | <u>Average Percolation Time in Minutes</u> | <u>Maximum depth permitted for effluent pipe to enter sewage disposal area at its highest elevation with reference to existing grade at time of percolation test</u> |
|----------------|--|--|
| 1 | 5.25 mins. | 4 $\frac{1}{2}$ ft. |
| 2 | 5.75 mins. | 4 $\frac{1}{2}$ ft. |
| 3 | 13.25 mins. | 4 $\frac{1}{2}$ ft. |
| 4 | 14 mins. | 4 $\frac{1}{2}$ ft. |

Very truly yours,

Donald W. Monaghan,
Sanitarian

DWM:jr

3654 DAISY RD

Info Tool 

 Property Public NoName

- ACCTID: 1404324579
- PLAT: 5553
- MAP: 0007
- PARCEL: 0140
- LOT: 1
- GRID: 0024
- OWNNAME1: HOUSTON JOHN S
- OWNNAME2: HOUSTON SUE A
- ACREAGE: 3.37
- SDAT Link: Click for Property Info
(<https://sdat.dat.maryland.gov/RealProp>
County=14&SearchType=ACCT&District=
- PKPARCELS: 909125

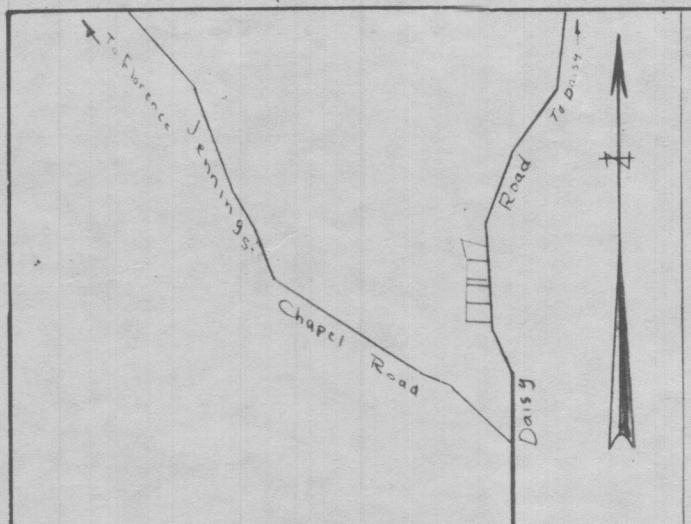

VICINITY MAP Scale: 1 in. = 2000 ft approx

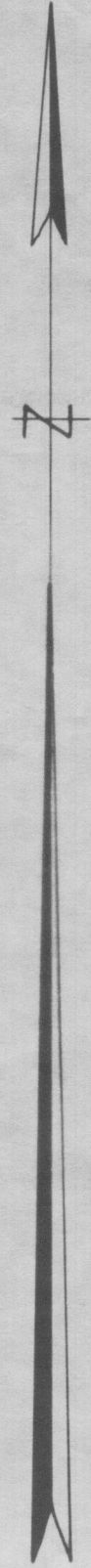
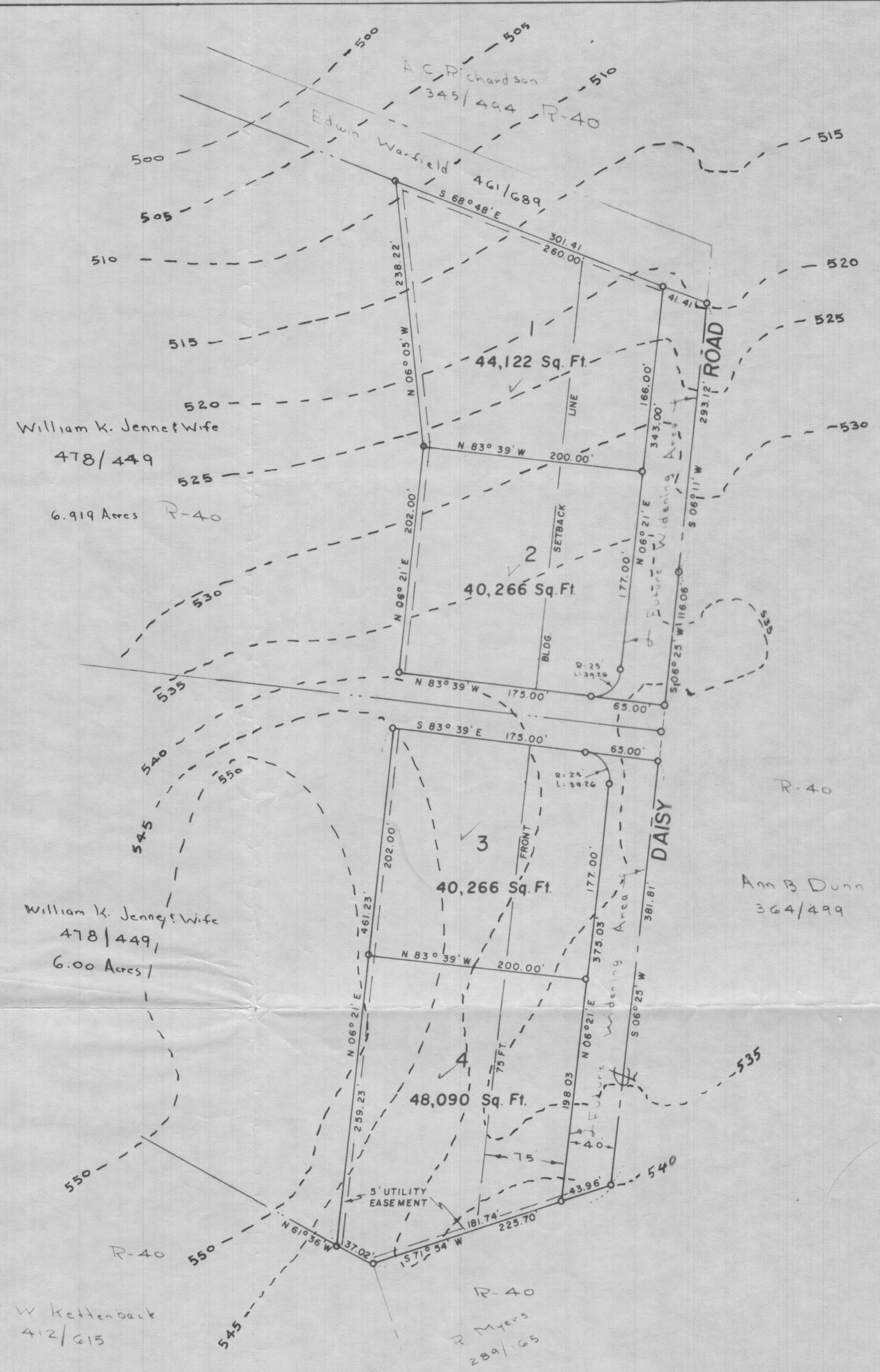

Symbol: ○ Percolation test hole
 Symbol: ⊙ Sewerage disposal area 50 ft diameter
 Density: 0.992 Ac Per lot
 Total Lots: 4
 Total Acres: 3.97 Acres

| Percolation Data | | |
|------------------|--|---|
| Lot No. | Average Percolation Time in minutes 2nd hole | Maximum depth permitted for effluent pipe to enter Sewerage disposal area at its highest elevation with reference to existing grade at time of percolation test |
| 1 | | |
| 4 | | |

Approved for Private Water & Private Sewerage

Dr. Theodore R. Shoop
 Howard County Health Officer

*Pl. 97 to Jennings Chapel Rd.
 1st wooded piece off Daisy Rd. and left.
 Sign says Ashton Bldg Co.*

*Robert G. Johnson
 Ashton Bldg. Co.
 1-9-64-4811*

Preliminary

Preliminary Plan
 Of
 Jennings Chapel Woods
 Fourth Election District Of Howard County
 Daisy, Maryland
 Scale: 1 in. = 100 ft August 1, 1967

Claude M. Skinner, Jr.
 Claude M. Skinner, Jr. Reg. Engineer & Land Surveyor No. 2237
 11 Court Place
 Ellicott City, Md.



Location Tax Map No. 20