

January 29, 1968

Mr. Claude Skinner
11 Court Place
Ellicott City, Maryland

RE: Jennings Chapel Woods

Dear Sir:

The following information will have to be printed in the margin
of the final Preliminary Plat.

<u>Lot No.</u>	<u>Average Percolation Time in Minutes</u>	<u>Maximum depth permitted for effluent pipe to enter sewage disposal area at its highest elevation with reference to existing grade at time of percolation test</u>
1	5.25 mins.	4 $\frac{1}{2}$ ft.
2	5.75 mins.	4 $\frac{1}{2}$ ft.
3	13.25 mins.	4 $\frac{1}{2}$ ft.
4	14 mins.	4 $\frac{1}{2}$ ft.

Very truly yours,

Donald W. Monaghan,
Sanitarian

DWM:jr

3654 DAISY RD

Info Tool



Property Public NoName

- ACCTID: 1404324579
- PLAT: 5553
- MAP: 0007
- PARCEL: 0140
- LOT: 1
- GRID: 0024
- OWNNAME1: HOUSTON JOHN S
- OWNNAME2: HOUSTON SUE A
- ACREAGE: 3.37
- SDAT Link: Click for Property Info
(<https://sdat.dat.maryland.gov/RealProp>
County=14&SearchType=ACCT&District=
- PKPARCELS: 909125

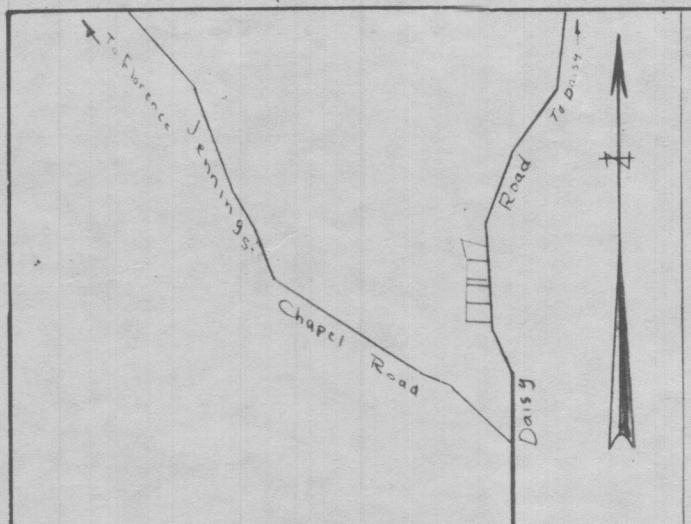

VICINITY MAP Scale: 1 in. = 2000 ft approx

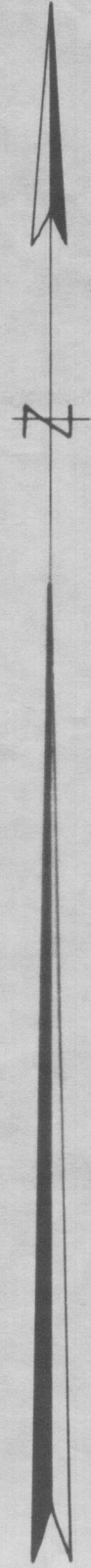
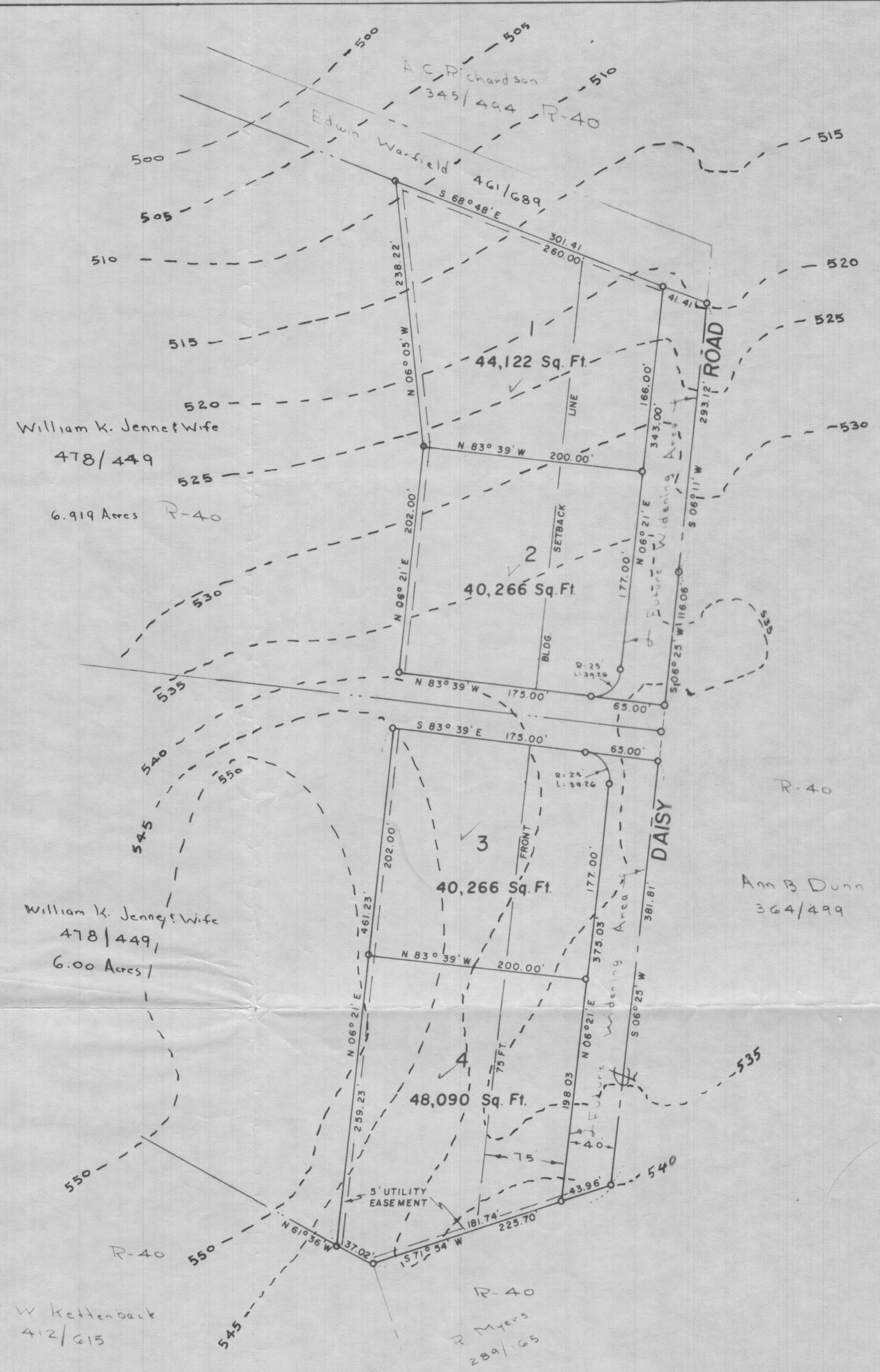

Symbol: ○ Percolation test hole
 Symbol: ⊙ Sewerage disposal area 50 ft diameter
 Density: 0.992 Ac Per lot
 Total Lots: 4
 Total Acres 3.97 Acres

Percolation Data		
Lot No.	Average Percolation Time in minutes 2nd hole	Maximum depth permitted for effluent pipe to enter Sewerage disposal area at its highest elevation with reference to existing grade at time of percolation test
1		
4		

Approved for Private Water & Private Sewerage

Dr. Theodore R. Shoop
 Howard County Health Officer

*Pl. 97 to Jennings Chapel Rd.
 1st wooded piece off Daisy Rd. and left.
 Sign says Ashton Bldg Co.
 Robert G. Johnson
 Ashton Bldg. Co.
 1-9-4-4811*

Preliminary

Preliminary Plan
 Of
 Jennings Chapel Woods
 Fourth Election District Of Howard County
 Daisy, Maryland
 Scale: 1 in. = 100 ft August 1, 1967

Claude M. Skinner, Jr.
 Claude M. Skinner, Jr. Reg. Engineer & Land Surveyor No. 2237
 11 Court Place
 Ellicott City, Md.



Location Tax Map No. 20