

B 1 2514

SEQUENCE NO. (MDE USE ONLY)

STATE OF MARYLAND PERMIT TO DRILL WELL

STATE PERMIT NUMBER

HO-94-3431

U516892 please print or type

Date Received (APA)

OWNER INFORMATION

8956

8 MM DD YY 13

HUSSAN SAYED

15 Last Name Owner First Name 34

9467 VOLLMERHAUSEN DR

36 Street or RFD 55

COLUMBIA, MD 21046

57 Town 70 State 72 Zip 76

DRILLER INFORMATION

George F. Easterday

MWD 040

Driller's Name 76 License No. 81

L. Franklin Easterday, Inc.

Firm Name

9265 Brown Church Rd., MT. Airy, Md. 21771

Address

Signature: George F. Easterday Date: 3/28/2002

WELL INFORMATION

APPROX. PUMPING RATE (GAL. PER MIN.) 5

AVERAGE DAILY QUANTITY NEEDED (GAL. PER DAY) 500

USE FOR WATER (CIRCLE APPROPRIATE BOX)

- Industrial, Commercial, Dewatering (circled)

NOT TO BE FILLED IN BY DRILLER HEALTH DEPARTMENT APPROVAL

Howard A514178 COUNTY NAME COUNTY NO. STATE SIGNATURE INSERT S DATE ISSUED 7/16/02 CO SIGNATURE 7/16/03 NORTH GRID 510 0 0 0 EAST GRID 0832 0 0 0

APPROXIMATE DEPTH OF WELL 300 FEET

APPROXIMATE DIAMETER OF WELL 6 INCH

METHOD OF DRILLING (circle one)

- Air-Rotary (circled)

REPLACEMENT OR DEEPEMED WELLS (CIRCLE APPROPRIATE BOX)

- This well will not replace an existing well (circled)

PERMIT NUMBER OF WELL TO BE REPLACED OR DEEPEMED (IF AVAILABLE) 41

Not to be filled in by driller (MDE OR COUNTY USE ONLY)

APPROX. PERMIT NUMBER HD2002G008

PERMIT No. HO-94-3431

SPECIAL CONDITIONS

NOTE - APPROVING AUTHORITIES SHOULD USE SEPARATE SHEET IF NEEDED -

LOCATION OF WELL

Howard Dar Al-Taqua Property Columbia NEAREST TOWN MILES FROM TOWN 2 MI

DIRECTION OF WELL FROM TOWN (CIRCLE BOX)

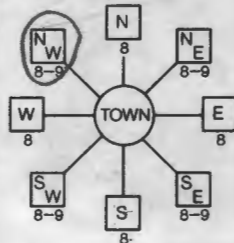

10740 Clarksville Pike NEAR WHAT ROAD ON WHICH SIDE OF ROAD (CIRCLE APPROPRIATE BOX) DISTANCE FROM ROAD 50 FT TAX MAP: 29 BLK: PARCEL 12

SHOW MAJOR FEATURES OF BOX & LOCATE WELL WITH AN X

SOURCES OF DRILLING WATER 1. wells

WRITE THE BOX NUMBER FROM THE MAP HERE

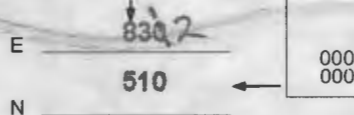

DRAW A SKETCH BELOW SHOWING LOCATION OF WELL IN RELATION TO NEARBY TOWNS AND ROADS AND GIVE DISTANCE FROM WELL TO NEAREST ROAD JUNCTION

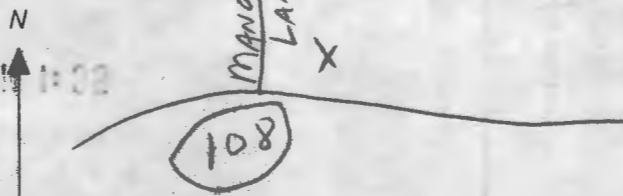

15D2

COLUMBIA

11/21/02
Property will be
hooked up to
public water.

This permit should
be either cancelled by
Driller or allowed to
expire 7/16/03. - (SRK)

2002 HR 29 PM 1:35

RECEIVED
HOWARD COUNTY HEALTH DEPT.
ENVIRONMENTAL HEALTH

103

7/16/02

Proposed well site SRK
OK (RJP)

TRUBY
28
1, LOT 2
597

WILLY T TVE
MICHAELS
28
301
1
593

PLANTINGS

A = 0.73 AC±
RCN=78

SW ZONING : RC-DEO
50% IMPERVIOUS
Tc=0.41 HR.

WILLIAM STEVENS
TAX MAP 28
PARCEL 11, LOT 1
BLOCK 11
L 220/F 182
RC-DEO

A = 0.37 AC±
RCN=58

SE

E 1,344,800
N 572,000

CREDIT FOR EXISTING VEGETATION - 149.86 LF

7

6

575°35'58"W
47.51'

517°31'55"E
149.86'

8

CREDIT FOR EXISTING VEGETATION - 643.18 LF

S75°21'22"W
643.18'

358

356

354

20.0'

517°31'55"E
149.86'

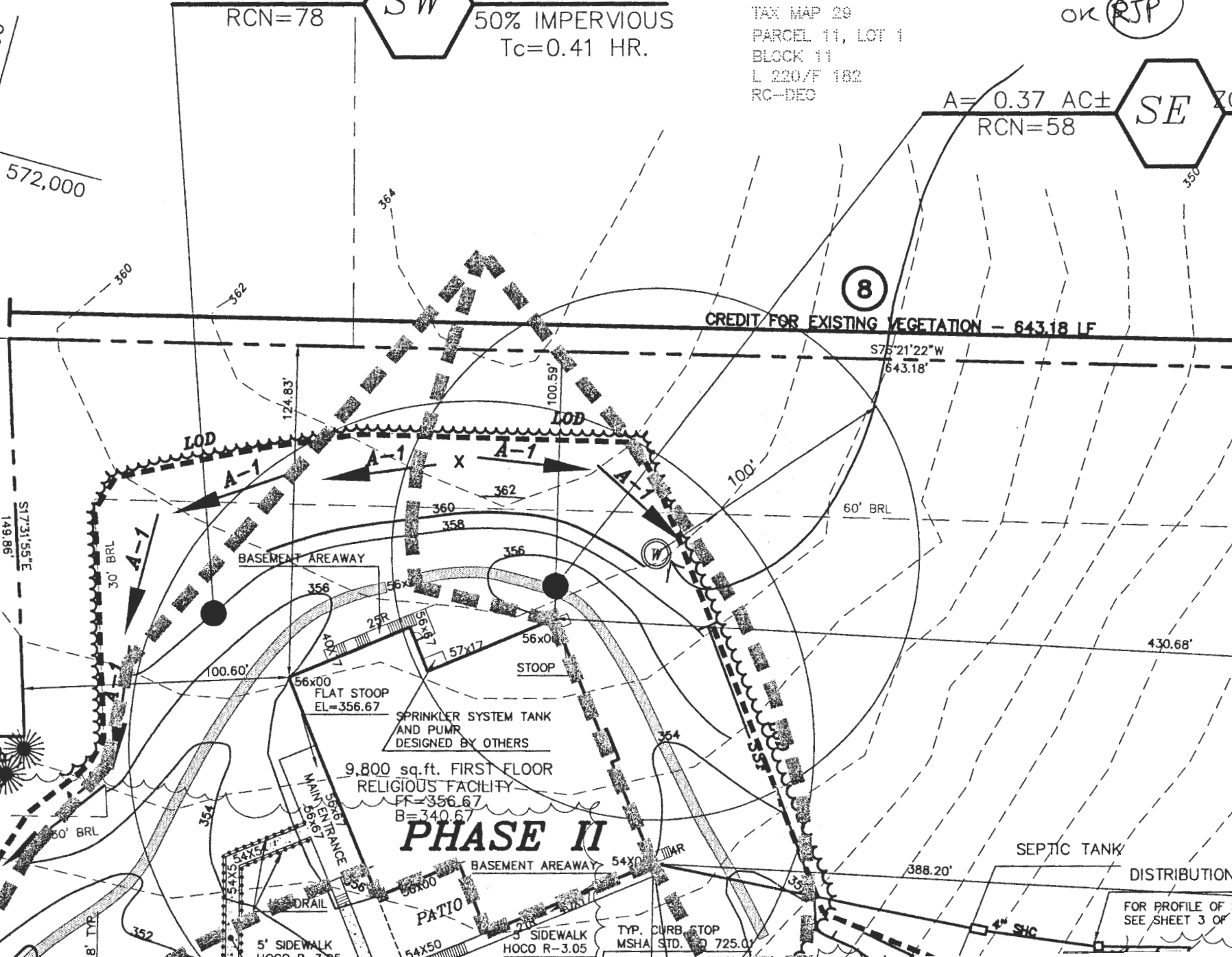

FOR PROFILE OF S
SEE SHEET 3 OF 4

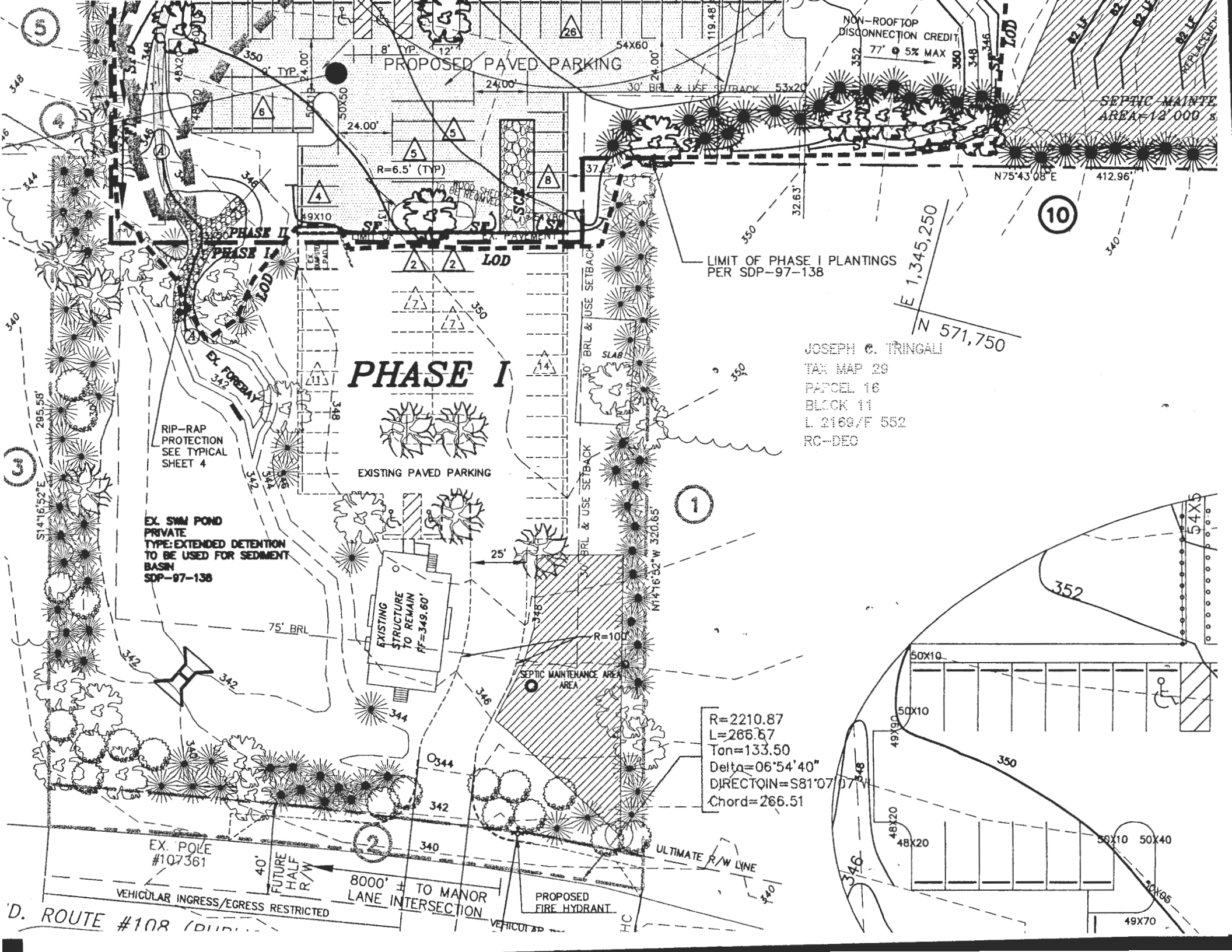

NON-ROOFTOP DISCONNECTION CREDIT
77' @ 5% MAX

SEPTIC MAINTENANCE AREA=12,000 sq

E 1,345,250
N 571,750

JOSEPH C. TRINGALI
TAX MAP 20
PARCEL 16
BLOCK 11
L 2169/F 552
RC-DEC

R=2210.87
L=266.67
Tan=133.50
Delta=06°54'40"
DIRECTION=S81°07'07"
Chord=266.51

PHASE I

PHASE II

PHASE I

EXISTING STRUCTURE TO REMAIN
PF=349.60'

PROPOSED FIRE HYDRANT

8000' ± TO MANOR LANE INTERSECTION

VEHICULAR INGRESS/EGRESS RESTRICTED

D. ROUTE #108 (DUP)

10

1

2

5

3

4

340

346

344

340

285.58

S14°16'52"E

342

342

342

342

342

340

340

26

5

5

4

7

7

11

11

14

14

14

14

14

14

14

24.00'

24.00'

24.00'

24.00'

24.00'

24.00'

24.00'

24.00'

24.00'

24.00'

24.00'

24.00'

24.00'

24.00'

24.00'

54X60

54X60

54X60

54X60

54X60

54X60

54X60

54X60

54X60

54X60

54X60

54X60

54X60

54X60

54X60

30' BRL & USE SETBACK

30' BRL & USE SETBACK

30' BRL & USE SETBACK

30' BRL & USE SETBACK

30' BRL & USE SETBACK

30' BRL & USE SETBACK

30' BRL & USE SETBACK

30' BRL & USE SETBACK

30' BRL & USE SETBACK

30' BRL & USE SETBACK

30' BRL & USE SETBACK

30' BRL & USE SETBACK

30' BRL & USE SETBACK

30' BRL & USE SETBACK

30' BRL & USE SETBACK

53X20

53X20

53X20

53X20

53X20

53X20

53X20

53X20

53X20

53X20

53X20

53X20

53X20

53X20

53X20

32.63'

32.63'

32.63'

32.63'

32.63'

32.63'

32.63'

32.63'

32.63'

32.63'

32.63'

32.63'

32.63'

32.63'

32.63'

37'

37'

37'

37'

37'

37'

37'

37'

37'

37'

37'

37'

37'

37'

37'

32.63'

32.63'

32.63'

32.63'

32.63'

32.63'

32.63'

32.63'

32.63'

32.63'

32.63'

32.63'

32.63'

32.63'

32.63'

37'

37'

37'

37'

37'

37'

37'

37'

37'

37'

37'

37'

37'

37'

37'

32.63'

32.63'

32.63'

32.63'

32.63'

32.63'

32.63'

32.63'

32.63'

32.63'

32.63'

32.63'

32.63'

32.63'

32.63'

37'

37'

37'

37'

37'

37'

37'

37'

37'

37'

37'

37'

37'

37'

37'

32.63'

32.63'

32.63'

32.63'

32.63'

32.63'

32.63'

32.63'

32.63'

32.63'

32.63'

32.63'

32.63'

32.63'

32.63'

37'

37'

37'

37'

37'

37'

37'

37'

37'

37'

37'

37'

37'

37'

37'

32.63'

32.63'

32.63'

32.63'

32.63'

32.63'

32.63'

32.63'

32.63'

32.63'

32.63'

32.63'

32.63'

32.63'

32.63'

37'

37'

37'

37'

37'

37'

37'

37'

37'

37'

37'

37'

37'

37'

37'

32.63'

32.63'

32.63'

32.63'

32.63'

32.63'

32.63'

32.63'

32.63'

32.63'

32.63'

32.63'

32.63'

32.63'

32.63'

37'

37'

37'

37'

37'

37'

37'

37'

37'

37'

37'

37'

37'

37'

37'

32.63'

32.63'

32.63'

32.63'

32.63'



MARYLAND DEPARTMENT OF THE ENVIRONMENT

2500 Broening Highway • Baltimore, Maryland 21224
(410) 631-3000 • 1-800-633-6101 • <http://www.mde.state.md.us>

*Dar al Taqwa
Clarksville Pike (Rt 108)*

Parris N. Glendening
Governor

Jane T. Nishida
Secretary

*Public Water
N/A*

July 3, 2002

DAR AL-TAQWA, INC.
10740 ROUTE 108
ELLICOTT CITY, MD 21042

RE: State Water Appropriation
Permit No. HO2002G008(01)
First Permit

Dear Permittee:

Enclosed is your State Water Appropriation Permit. The permittee is responsible for complying with all permit conditions. Accordingly, you are advised to carefully read the Permit and become thoroughly familiar with its requirements. PLEASE NOTE THAT IF THE WATER IS NOT PUT TO USE WITHIN TWO (2) YEARS, THE PERMIT WILL EXPIRE.

If you have any questions, please contact this office at (410) 631-3591.

Sincerely,

MARK T. FILAR
Water Rights Division

cc: HOWARD COUNTY HEALTH DEPARTMENT

STATE OF MARYLAND
DEPARTMENT OF THE ENVIRONMENT
WATER MANAGEMENT ADMINISTRATION

WATER APPROPRIATION AND USE PERMIT

PERMIT NUMBER: HO2002G008(01)

EFFECTIVE DATE: JULY 1, 2002

EXPIRATION DATE: JULY 1, 2013

FIRST APPROPRIATION: JULY 1, 2002



DAR AL-TAQWA, INC.

HEREINAFTER REFERRED TO AS THE "PERMITTEE", IS AUTHORIZED BY THE WATER MANAGEMENT ADMINISTRATION, HEREINAFTER REFERRED TO AS THE "ADMINISTRATION" PURSUANT TO THE PROVISIONS OF TITLE 5 OF THE ENVIRONMENT ARTICLE, ANNOTATED CODE OF MARYLAND (1996 REPLACEMENT VOLUME) AS AMENDED, TO APPROPRIATE AND USE WATERS OF THE STATE SUBJECT TO THE FOLLOWING CONDITIONS:

1. ALLOCATION - THE WATER WITHDRAWAL GRANTED BY THIS PERMIT IS LIMITED TO:
A DAILY AVERAGE OF 500 GALLONS ON A YEARLY BASIS AND
A DAILY AVERAGE OF 800 GALLONS FOR THE MONTH OF MAXIMUM USE.
2. USE - THE WATER IS TO BE USED FOR SANITARY FACILITIES, A POTABLE SUPPLY AND FILLING A TANK FOR A SPRINKLER SYSTEM.
3. SOURCE - THE WATER SHALL BE TAKEN FROM ONE WELL IN THE BALITMORE GNEISS.
4. LOCATION - THE POINT(S) OF WITHDRAWAL SHALL BE LOCATED AT 10740 MD ROUTE 108, ELLICOTT CITY, HOWARD COUNTY, MARYLAND.

5. RIGHT OF ENTRY - THE PERMITTEE SHALL ALLOW AUTHORIZED REPRESENTATIVES OF THE ADMINISTRATION ACCESS TO THE PERMITTEE'S FACILITY TO CONDUCT INSPECTIONS AND EVALUATIONS NECESSARY TO ASSURE COMPLIANCE WITH THE CONDITIONS OF THIS PERMIT. THE PERMITTEE SHALL PROVIDE SUCH ASSISTANCE AS MAY BE NECESSARY TO EFFECTIVELY AND SAFELY CONDUCT SUCH INSPECTIONS AND EVALUATIONS.
6. PERMIT REVIEW - THE PERMITTEE WILL BE QUERIED EVERY THREE YEARS (TRIENNIAL REVIEW) REGARDING WATER USE UNDER THE TERMS AND CONDITIONS OF THIS PERMIT. FAILURE TO RETURN THE TRIENNIAL REVIEW QUERY WILL RESULT IN SUSPENSION OR REVOCATION OF THIS PERMIT.
7. PERMIT RENEWAL - THIS PERMIT WILL EXPIRE ON THE DATE INDICATED ON THE FIRST PAGE OF THIS PERMIT. IN ORDER TO RENEW THE PERMIT THE PERMITTEE SHALL FILE A RENEWAL APPLICATION WITH THE ADMINISTRATION NO LATER THAN 45 DAYS PRIOR TO THE EXPIRATION.
8. PERMIT SUSPENSION OR REVOCATION - THIS PERMIT MAY BE SUSPENDED OR REVOKED BY THE ADMINISTRATION UPON VIOLATION OF THE CONDITIONS OF THIS PERMIT, OR UPON VIOLATION OF ANY REGULATION PROMULGATED PURSUANT TO TITLE 5 OF THE ENVIRONMENT ARTICLE, ANNOTATED CODE OF MARYLAND (1996 REPLACEMENT VOLUME) AS AMENDED.
9. CHANGE OF OPERATIONS - ANY ANTICIPATED CHANGE IN APPROPRIATION WHICH MAY RESULT IN A NEW OR DIFFERENT USE, QUANTITY, SOURCE, OR PLACE OF USE OF WATER SHALL BE REPORTED TO THE ADMINISTRATION BY THE PERMITTEE BY SUBMISSION OF A NEW APPLICATION.
10. ADDITIONAL PERMIT CONDITIONS - THE ADMINISTRATION MAY AT ANYTIME (INCLUDING TRIENNIAL PERMIT REVIEW OR WHEN A CHANGE APPLICATION IS SUBMITTED) REVISE ANY CONDITION OF THIS PERMIT OR ADD ADDITIONAL CONDITIONS CONCERNING THE CHARACTER, AMOUNT, MEANS AND MANNER OF THE APPROPRIATION OR USE, WHICH MAY BE NECESSARY TO PROPERLY PROTECT, CONTROL AND MANAGE THE WATER RESOURCES OF THE STATE. CONDITION REVISIONS AND ADDITIONS WILL BE ACCOMPLISHED BY ISSUANCE OF A REVISED PERMIT.

11. DROUGHT PERIOD EMERGENCY RESTRICTIONS - IF THE DEPARTMENT DETERMINES THAT A DROUGHT PERIOD OR EMERGENCY EXISTS, THE PERMITTEE MAY BE REQUIRED UNDER THE DEPARTMENT'S DIRECTION TO STOP OR REDUCE WATER USE. ANY CESSATION OR REDUCTION OF WATER USE MUST CONTINUE FOR THE DURATION OF THE DROUGHT PERIOD OR EMERGENCY, OR UNTIL THE DEPARTMENT DIRECTS THE PERMITTEE THAT WATER USE UNDER STANDARD PERMIT CONDITIONS MAY BE RESUMED.

12. NON-TRANSFERRABLE - THIS PERMIT IS NON-TRANSFERRABLE. A NEW OWNER MAY ACQUIRE AUTHORIZATION TO CONTINUE THIS APPROPRIATION BY FILING A NEW APPLICATION WITH THE ADMINISTRATION. AUTHORIZATION WILL BE ACCOMPLISHED BY ISSUANCE OF A NEW PERMIT.

13. *****
* INITIATION OF WITHDRAWAL - THE PERMITTEE SHALL NOTIFY THE*
* ADMINISTRATION BY CERTIFIED MAIL WHEN WITHDRAWALS FOR THE*
* USES SPECIFIED IN THIS PERMIT HAVE BEEN INITIATED. THIS *
* PERMIT SHALL EXPIRE IF WATER WITHDRAWAL IS NOT COMMENCED *
* WITHIN TWO YEARS AFTER THE EFFECTIVE DATE OF THIS PERMIT *
* EXCEPT THAT UPON WRITTEN REQUEST TO THE ADMINISTRATION *
* PRIOR TO THE EXPIRATION OF THE TWO YEAR PERIOD, THE TIME *
* LIMIT MAY BE EXTENDED FOR GOOD CAUSE, AT THE DISCRETION *
* OF THE ADMINISTRATION. *

14. WATER LEVEL MEASUREMENTS - FOR ALL THE APPLICANT'S WELLS FOUR (4) INCHES IN DIAMETER OR LARGER, PUMPING EQUIPMENT SHALL BE INSTALLED SO THAT WATER LEVELS CAN BE MEASURED DURING PUMPING AND NONPUMPING PERIODS WITHOUT DISMANTLING ANY EQUIPMENT. ANY OPENING FOR TAPE MEASUREMENTS OF WATER LEVELS SHALL HAVE A MINIMUM INSIDE DIAMETER OF 0.5 INCHES AND BE SEALED BY A REMOVABLE CAP OR PLUG. THE PERMITTEE SHALL PROVIDE A TAP FOR TAKING RAW WATER SAMPLES BEFORE WATER ENTERS A TREATMENT FACILITY, PRESSURE TANK, OR STORAGE TANK.

BY AUTHORITY OF THE DIRECTOR
WATER MANAGEMENT ADMINISTRATION

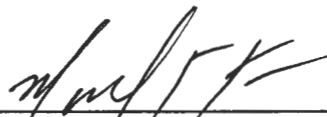

Matthew G. Pajerowski, Chief
WATER RIGHTS DIVISION

wtg

Personal Seal Permit

Attn: Mr. [unclear]

410-631-3163 Fax

M D E / W M A
WATER RIGHTS DIV.
2500 BROENING HWY.
BALTIMORE MD 21224

APPLICATION FOR A PERMIT TO APPROPRIATE AND USE WATERS OF THE STATE

Surface Water Ground Water New Application Change in Existing Permit

Application Number _____

APPLICATION
Dar Al-Faqwa Inc. 410 997 5711
(Owner's Name) (Telephone Number)
10740 ROUTE 108 Ellicott City MD 21042
(Owners' Address) (Street) (City) (State) (Zip Code)

WITHDRAWAL
GROUND WATER
 Appropriate and use a yearly average of
450 gallons per day,
(total annual use divided by 365 days)
 and 750 gallons
(highest total monthly use divided by days in month)
 for the average day of the maximum month, from
1 well(s) having an diameter of
(number)
8" inches, and a depth of
(estimate)
300 feet.
(estimate)

WITHDRAWAL
SURFACE WATER
 Appropriate and use a yearly average of _____ gallons per
(total annual use divided by 365 days)
 day and a maximum use of _____
 gallons in any one day, from _____
(name of stream)

(exact location of withdrawal)

PROJECT LOCATION
10740 Rout 108, 2700' East of intersection 108 and Manor Lane
(Location -- be specific)
 County Howard Subdivision or Town _____ Phone Number _____
 Name and type of business Religious Facility
ALL APPLICATIONS MUST INCLUDE A COPY OF LOCATION MAP SHOWING THE PROJECT SITE.

PURPOSE
 The water will be used for:
 Community Water Supply
 Non-Potable supply (sanitary uses, not for drinking water)
 Potable Supply (drinking water, etc.)
 Cooling Water
 Irrigation
 Process Water
 Other, explain fill Tank for
Sprinkler System.

WASTEWATER TREATMENT AND DISPOSAL
 Public Sewer _____
(Name of system)
 Ground Water
 Subsurface (tilefield, seepage pit, etc.)
 Spray Irrigation
 Other, explain _____
 Surface Water _____
(name of system)
 Discharge Permit No. _____
 or applied for _____

SIGNATURE _____
 Please sign here
Samer Alame, Project Manager 4.17.02
(please print name, title and date here)

THIS APPLICATION WILL NOT BE PROCESSED WITHOUT A SIGNATURE AND A LOCATION MAP

REVIEW BY COUNTY HEALTH DEPARTMENT OR DESIGNATED AGENCY

THIS SECTION NOT TO BE COMPLETED BY APPLICANT

Is this Project consistent with the County Water and Sewerage Plan and local planning and zoning?
 YES NO, explain _____

Signature of county representative [Signature] Sanctum TV 5/10/02
(Signature) (title) (date)

INVOICE NO. K 65170

CERTIFICATE OF ANALYSIS

WATER TESTING LABORATORIES OF MARYLAND, INC.

FIELD RECORD

Sample Source: fire hydrant

DAR AL TAGWA, Inc
10740 Rte. 108
ELLICOTT CITY, MD.

Well No. _____

This sample was taken from a tap on the property by
Water Testing Laboratories of Maryland, Inc.

Bact. Chem.

Chem. Pres. _____ Collector: 0457 JS

CLEAR

community
non-community
private

Date: 6/22/05

Time: 10:32 AM

iced yes
no

pH: 7.7

Free Cl: 0.6

Total Cl: 0.6

County: How.

LABORATORY RECORD

BACTERIOLOGICAL METHOD: Membrane Filter Presence - Absence
 Multiple - Tube MMO-MUG

Results	Nitrite + Nitrate (mg/l)	Sand	Turbidity (NTU)	(mg/l)	Coliforms/100ml	
					E. coli	Total
2.1	Absent	7.5			Absent	Present
Method	353.2	VISUAL	100.1		SEE ABOVE	
Analyst	<u>Chm KS</u>	<u>KS</u>			<u>CB</u>	
Date	<u>6.23.05</u>	<u>6.23.05</u>	<u>6.23.05</u>		<u>06.22.05</u>	

Comments: _____

Received: 6.22.05 5pm Date 6.22.05 Time 5pm
Reported: 6.23.05 12pm Reported by CR/DS Lab # 134

Bacteriological analysis of this sample indicates the water is safe for human consumption.

Thiosulfate Present
Absent

PLEASE DETACH THIS PART AND MAIL WITH REMITTANCE TO:

INVOICE NO. K 65170

Water Testing Labs

- P.O. Box 636, Bel Air, MD 21014
- P.O. Box 10591, Burke, VA 22009
- P.O. Box 1904, Easton, MD 21801
- P.O. Box 861, Finksburg, MD 21048
- 406 S. Camp Meade Road, Linthicum, MD 21090
- P.O. Box 4547, Salisbury, MD 21803
- P.O. Box 712, Stevensville, MD 21666

- Annapolis (410) 269-7755
- Bel Air (410) 838-8411
- Burke, VA (703) 250-7711
- Chestertown (410) 778-3613
- Easton (410) 820-8485
- Elkton (410) 398-2413
- Linthicum (410) 891-2223
- Prince Frederick (410) 536-2685
- Salisbury (410) 546-1318
- Stevensville (410) 843-7711
- Westminster (410) 876-2035

DATE: 6-22-05 Howard

Taylor Contracting
14704 LAKE TERRACE
ROCKVILLE, MD. 20853

AMOUNT	
For analytical work reported above	\$ 95.00
TOTAL DUE	\$ 95.00

