

APPLICATION

PERCOLATION TESTING

A 5/14/78

P _____

HOWARD COUNTY HEALTH DEPARTMENT
BUREAU OF ENVIRONMENTAL HEALTH
3525-H ELLICOTT MILLS DRIVE/ELLICOTT CITY, MARYLAND 21043
TELEPHONE: 313-2640

DISTRICT No Fee (Religious Facility)
DATE _____

TO: THE COUNTY HEALTH OFFICER
ELLICOTT CITY, MARYLAND

I HEREBY APPLY FOR THE NECESSARY TEST PRIOR TO APPLICATION FOR PERMIT TO CONSTRUCT (OR RECONSTRUCT) A SEWAGE DISPOSAL SYSTEM.

PROPERTY OWNER Dar M Tagwa

ADDRESS _____ PHONE _____

Engineer
AGENT OR PROSPECTIVE BUYER % Sam Alomer E Mildenberg Boender + Assoc.

ADDRESS _____ PHONE _____

PROPERTY LOCATION:

SUBDIVISION Dar Al-Tagwa (Phase II) LOT NO. _____

ROAD AND DESCRIPTION NW side of Route 108

TAX MAP 29 PARCEL # 12

SIZE OF LOT _____ TYPE BLDG. _____
(SINGLE FAMILY DWELLING OR COMMERCIAL)

THE SYSTEM INSTALLED UNDER THIS APPLICATION IS ACCEPTABLE ONLY UNTIL PUBLIC FACILITIES BECOME AVAILABLE. I FULLY UNDERSTAND THE FEE CONNECTED WITH THE FILING OF THIS PERC TEST APPLICATION IS NON-REFUNDABLE UNDER ANY CIRCUMSTANCES. I ALSO AGREE TO COMPLY WITH ALL M.O.S.H.A. REQUIREMENTS IN TESTING THIS LOT.

(SIGNATURE OF APPLICANT)

APPROVED BY _____ FOR _____ DATE _____

DISAPPROVED BY _____ FOR _____ DATE _____

HOLD PENDING FURTHER TESTS _____

REASONS FOR REJECTION OR HOLDING _____

PERCOLATION TEST PLAT/PRELIMINARY PLAT - TITLE OR I.D. # _____ DATE _____

SITE DEVELOPMENT PLAN/FINAL PLAT - TITLE OR I.D. # _____ DATE _____

THIS IS NOT A PERMIT

A 514178
COUNTY #

Dar al Taqee

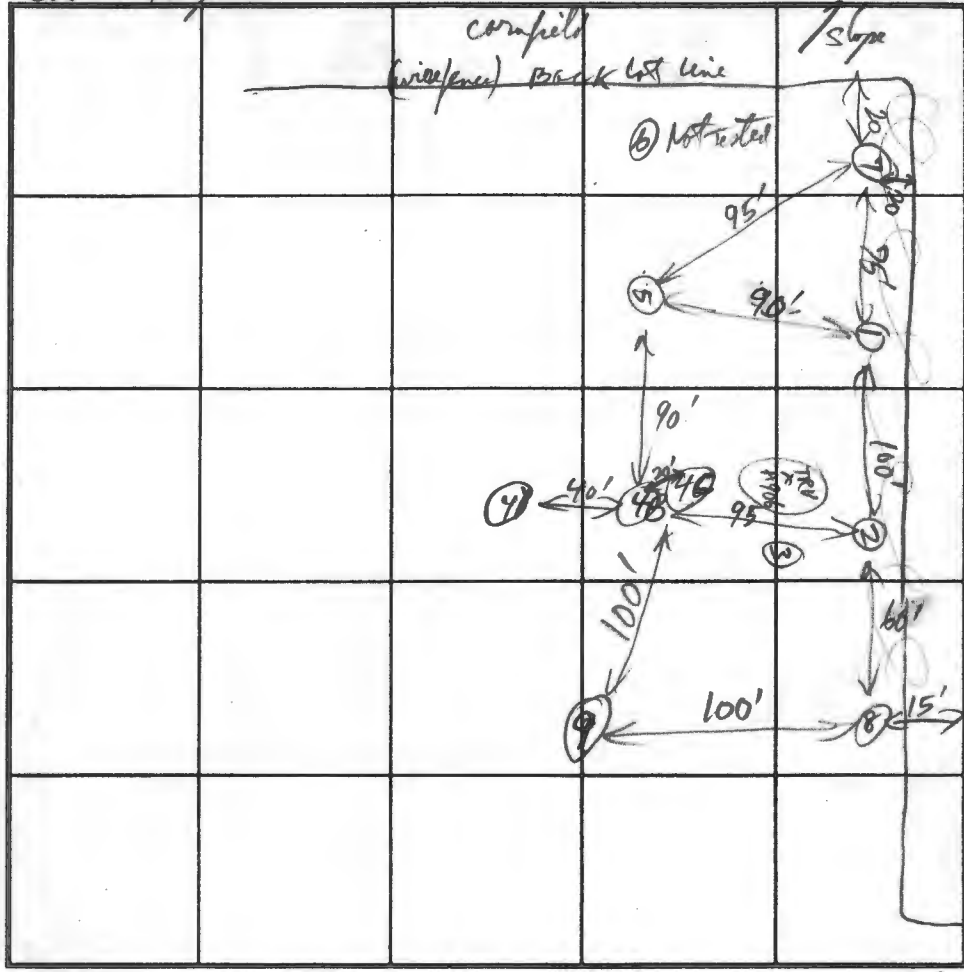
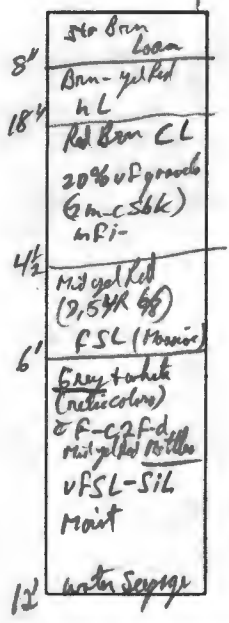
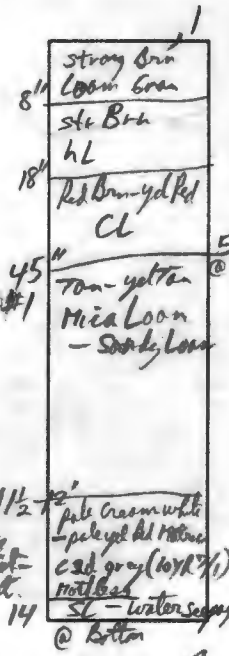
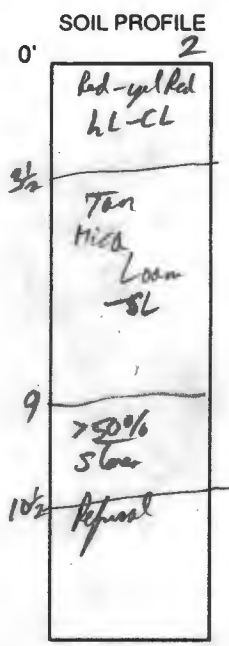

#5 upper profile to 5' same as #1, lower part similar to #1. @ 12-14' over/with PSL-SiL (rel.) to cal. gray, mottled. Very moist.

INDICATE NORTH - NAME ADJOINING ROADWAY AS BASE LINE.

To Route 108 →

DATE	TEST NO.	DEPTH	PRE-WET		TEST - 1' DROP		TIME
			START	STOP	START	STOP	
7/19/00	#2	v10 1/2'	Too Rocky @ 8 1/2' - 9'	(soils OK below 4')			Some other
Method Season water to the function	#1	v14 4 1/2'	10:49:00	10:59:00	10:59:00	11:25	Hold percolation Season
(orchard) (low) but overall terrain	#7	v12'					HLL Faint Season
	#5	v14 5 1/2'	11:06	11:11	11:11	11:22	11 min
	4	v6'					Fail
	4B	v3 1/2' Rocks 3ft (shoulder)					Fail
	#6	Not Tested					
	#3	Not Tested					

REMARKS _____

TYPE OF SOIL _____

TESTED BY H. Bully ALSO PRESENT Sam Alomar Don Robert Monty Rahman of York's

TRENCH DESIGN DATA: AVERAGE PERCOLATION TIME _____ TRENCH WIDTH _____

INLET DEPTH _____ MAXIMUM BOTTOM DEPTH _____ SQ. FT./BEDROOM _____

APPLICATION

PERCOLATION TESTING

A 5/4/78

P _____

HOWARD COUNTY HEALTH DEPARTMENT
BUREAU OF ENVIRONMENTAL HEALTH
3525-H ELLICOTT MILLS DRIVE/ELLICOTT CITY, MARYLAND 21043
TELEPHONE: 313-2640

DISTRICT No Fee
(Religious Facility)
DATE _____

TO: THE COUNTY HEALTH OFFICER
ELLICOTT CITY, MARYLAND

I HEREBY APPLY FOR THE NECESSARY TEST PRIOR TO APPLICATION FOR PERMIT TO CONSTRUCT (OR RECONSTRUCT) A SEWAGE DISPOSAL SYSTEM.

PROPERTY OWNER Dar Al Tagwa

ADDRESS _____ PHONE _____

AGENT OR PROSPECTIVE BUYER 90 Sam Almer c Hildenberg, Boender & Assoc.

ADDRESS _____ PHONE _____

PROPERTY LOCATION:

SUBDIVISION Dar Al-Tagwa (Phase II) LOT NO. _____

ROAD AND DESCRIPTION NW side of Route 108

TAX MAP 29 PARCEL # 12

SIZE OF LOT _____ TYPE BLDG. _____
(SINGLE FAMILY DWELLING OR COMMERCIAL)

THE SYSTEM INSTALLED UNDER THIS APPLICATION IS ACCEPTABLE ONLY UNTIL PUBLIC FACILITIES BECOME AVAILABLE. I FULLY UNDERSTAND THE FEE CONNECTED WITH THE FILING OF THIS PERC TEST APPLICATION IS NON-REFUNDABLE UNDER ANY CIRCUMSTANCES. I ALSO AGREE TO COMPLY WITH ALL M.O.S.H.A. REQUIREMENTS IN TESTING THIS LOT.

(SIGNATURE OF APPLICANT)

APPROVED BY _____ FOR _____ DATE _____

DISAPPROVED BY _____ FOR _____ DATE _____

HOLD PENDING FURTHER TESTS _____

REASONS FOR REJECTION OR HOLDING _____

PERCOLATION TEST PLAT/PRELIMINARY PLAT - TITLE OR I.D. # _____ DATE _____

SITE DEVELOPMENT PLAN/FINAL PLAT - TITLE OR I.D. # _____ DATE _____

THIS IS NOT A PERMIT

A 514178
COUNTY #

SOIL PROFILE

0' 8
6-F" Red Br L gran
yel Red sm sh
hL-cl
33 1/2 yel-yell brn
hL 2ms sh
44 1/2 yel-bi yel
(9.5 YR 4/6-7/6)
L-SL
→ Sil
in place
Massive
(thin)
13 1/2

9

Some in
8
44 1/2' gray + tan
hL-x

13 1/2 Moisture red

4C

6" dark brn L
pale - red
yel brn - bi yel
hL-SiCL
18" mid red yel
-yel brn hL-cl
4" red brn cl
5 1/2" red brn
-yel red
Loom
25%
structured
3 granular @
8 1/2 12 1/2 ft
12 1/2 cream white
PSL-SiL
13 1/2

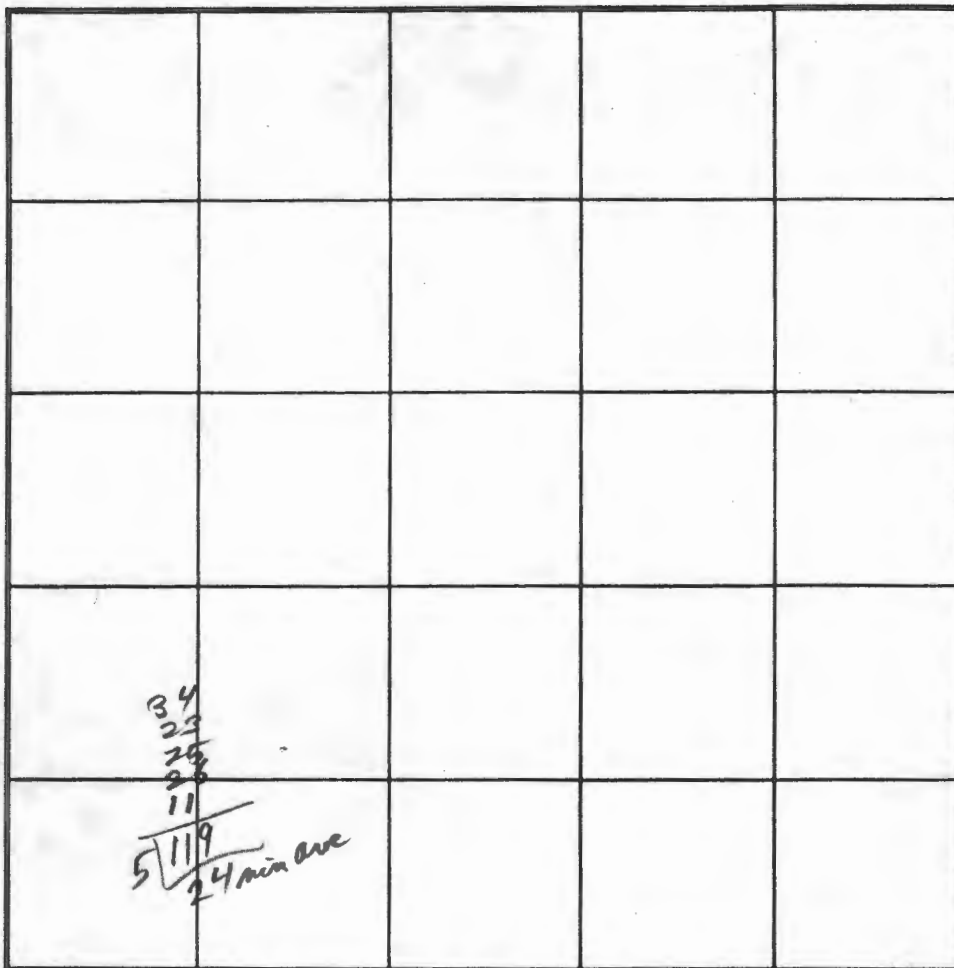

SOIL PROFILE

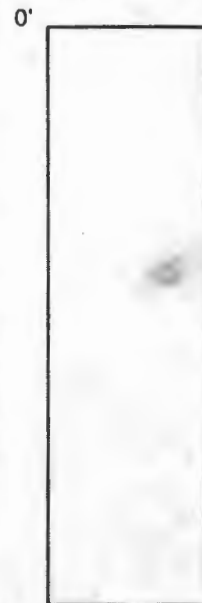

INDICATE NORTH - NAME ADJOINING ROADWAY AS BASE LINE.

DATE	TEST NO.	DEPTH	PRE-WET		TEST - 1" DROP		TIME
			START	STOP	START	STOP	
7/19/00	8	13 1/2 5'	11:32	11:49	11:49	12:23	34 min
	9	13 1/2 5'	11:59	12:05	12:05	12:28	23 min
	4C	13 1/2 5 1/2'	prohibit water + Red		5 ft. Sample at 12 1/2 ft		
			12:30	12:40	12:40	1:05	25 min

REMARKS _____
 TYPE OF SOIL _____
 TESTED BY R. P. Kelly ALSO PRESENT _____
 TRENCH DESIGN DATA: AVERAGE PERCOLATION TIME 24 min TRENCH WIDTH B
 INLET DEPTH 4 1/2 MAXIMUM BOTTOM DEPTH 6 1/2 SQ. FT./BEDROOM used 0.8 gal/foot

DAR AL TAQWA

10740 Route 108 Ellicott City, MD 21042
Tel # (410) 997-5711, Fax (410) 381-0063, www.taqwa.net

January 12, 2003

Robert C. Banes
Food Protection program
Howard County Health Department
3525 H. Ellicott Mills Dr.
Ellicott City, MD. 21043

Re: Dar Al Taqwa Phase II plan Dinette Area

Dear Mr. Banes:

In response to your letter dated January 9, 2003 regarding the usage of the dinette area, please be advised the proposed area will be used as a kitchenette to warm up food cooked outside of the facility. On occasion, the members of our congregation hold potluck dinner gatherings where cooked food is brought to the facility. The kitchenette will be used to warm up the food. This facility will not be used to cook, sell, or serve food to the general public.

If you have any more question please let me know and I will be glad to answer it for you.

Sincerely,

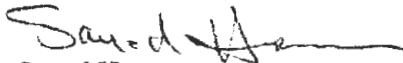

Sayed Hassan
President of Dar Al Taqwa

1/16/03

*This facility will not be required
to be reviewed or licensed by the FPP.*

Robert C. Banes



Scooped surface
from backhoe pushing
itself up hill

approx
▽ - Box

Approx
Top
Trench